UNE 27, 1919.
MOTOR TRUCKS.
dge Brothers
BUSINESS CARS.
commercial vehicles are taken i
re in proportion to their actua
e have experts who can tell
he exact condition of a used ca
ou buy a used delivery car or truck
ou can know absolutely that you
e full value for your money
ot have to wait to get deliver
t car.
rd one ton. Open body.
rd. Panel body.
ton. Panel body.
merce one ton. Open body.
rd. Panel body.
an.
erland.
Sandow. Has Candy Jobbers' Body
TERMS IF DESIRED.
Business Car Dept.
HIELL MOTOR COMPANY,
E BROTHERS MOTOR CARS,
chican-av. Calumet 7200
FORD
DELIVERY CARS.
such a demand for new Ford
Business Cars that we do not take
car in trade unless the car is in
tion and the price is right. Our
the Ford Delivery Cars that we are
e sale are exceptionally good buys.
panel cars overhauled and painted.
he risk in buying an exchanged
the Dashell Motor Co.
—TERMS IF DESIRED—
Business Car Dept.
HIELL MOTOR COMPANY,
E BROTHERS MOTOR CARS,
chican-av. Calumet 7200.
ED TRUCK DEPT.
MACK TRUCKS
INTERNATIONAL
MOTOR
COMPANY
SOUTH PARK AVE.
CALUMET 250.
ker dump truck.
mm dump truck.
to car dump truck.
die chassis and cab.
ck stake body truck.
nt truck, express body.
ber of others, all bargains.
ro reasonable offer refused.
truck sold is ready for work.
SED TRUCK
BARGAINS
ard 3 ton chassis.
ard 2 ton chassis.
bile 3 ton stake body.
berg 3 ton stake body.
Terms if Desired.
RD MOTOR CAR CO.
OF CHICAGO,
bash-av. Calumet 7400.
RUCK BARGAIN.
-2 TON CHASSIS.
ne ton and a half motor trucks
new, ready to run; nationally
fully guaranteed; a real bargain.
R. B. Johnston,
gan Garage & Auto Dealer
S. Michigan-av., Chicago.
MOND T TRUCKS.
Diamond T trucks.
Diamond T dump trucks.
Sandow.
Republic.
Republics.
ers and a-Trucks.
Ford, worm drive.
Truck Co., 2023 W. Washington-st.
hone Haymarket 3530.
TRUCKS—
daily now 1918 Buick four ex-
vehicles. These cars have
mileage and are all equipped
ly tires.
USED CAR SALON,
gan-av. Calumet 1865.
Open evenings.
UCK BARGAINS.
3 ton Packard.
3½ ton Whites.
n Kelly-Springfield dump.
1 ton Auto Car.
1 ton Ford.
ear Ph. Coliseum 8120.
MODEL FORD 1 TON TRUCKS.
must be sold immediately.
USED CAR SALON,
gan-av. Calumet 1865.
Open evenings.
L 2 TON CHASSIS.....$1,500
gan; electric starter..... 700
ord; stake body..... 475
RY P. BRANSTETTER,
st. Coliseum 8383.
A FEW REBUILT TRUCKS, ALL
sale at unusually low p
and look them over.
S CARL INC.,
4012 Michigan-av.
Drexel 2014.
W 1919 MODEL FORD WORK
with furniture body; has up
ds and tarpaulin rack, closed in
ver curtains. Sell to a responsible
a down payment of $333. 1006
y. Ph. Lake View 8000.
GARFORD
R TRUCK CO. (Inc.),
AND INDIANA-AV.
Rebuilt Garford Trucks.
HUDFORD TRUCK,
63 E. 14th-st.
BLIC TRUCKS AND
SERVICE,
th-st., near Halsted. HENRI
ORD PANEL TRUCK
MILLER & HOUDA, 3110
S. Dan tas 236.
ZES AND KINDS OF GOOD
low prices. Easy terms to re-
ers. G. M. C. Truck Headquar-
ters-av.
A 5 TON TRUCK FOR $375;
for balance; less than a quar-
ill stand; lowest expert mechan-
Address D 958, Tribune.
T 4 CYL. TRUCK, LATE 1918.
at $4250.
ew truck, $575.
for Sale Co., 1801 W. 63d-st.
CAR—CLOSED BODY, SUITA-
delivery, etc.; bargain. Chan-
2500 Cottage Grove-av. Calumet
TRUCKS—NEW AND REBUILT
Stake and dump bodies. Sales
Wabash-av. Phone Calumet 4094.
Open Sundays.
SSENGER MOTOR BUS
condition, drop windows, leath-
ld. 310 S. Paulina-st.
Phone
Y 3½ TON ALCO STAKE
Wisconsin motor; just over-
hauled; new rear tires. MRS.
Ogden-av.
CK, IN EXCELLENT SHAPE
for some one who can use a
will sacrifice for cash. 1115 E.
evenings and Sundays.
ON TRUCK—OPEN EXPRESS
Maple 2250. O'ROURKE, 2441
Calumet 7340.
MERCIAL CARS ON EASY
Chevrolet 490, on 1 ton and light
ne Drexel 5768 for appointment.
FERY TRUCK; GOOD CONDI-
Monroe 2011, or 820 W.
RD TON TRUCK RECENTLY
with open express body and
cover; Lafayette-av.
OVERLAND PANEL TOP DE-
with three removable shelves.
Gold-st.
1916 FORD; COMMERCIAL
class condition; good body and
Austin 8072.
AN TRUCKS; STAKE BODIES
Chas. F. Must sell at once.
Address D 500, Tribune.
2½ TON SERVICH TRUCK
type truck; going out of busi-
W 16th-st. Canal 6313.
TON COAL TRUCK
Coal Co., 2330 W. Van
TON DIAMOND T TRUCK
Cond 1908 S. Kostner-av.
TRUCK PNEUMATIC TIRES
Special motor. Bosch mag-
1124 S. Paulina-st.
ORD COMMERCIAL DELIV-
2310 Lake Park-av.
F OFFER; FORD 1½ TON
body. 1021 S. Wabash.
SCELLANEOUS.
OR USED GILLETTE RAZOR
Dudo MIL
or. Ind.
EAMSHIP LINES.
ke Navigation.
MORTON LINE—ST. JOSEPH—
ave daily 9:30 a. m., except
2 p. m. daily except Sat. 1:30
10 p. m.; Spl. Sat. 1:30 p. m.
Spaulding, Holland, 7 p. m.
Monday 10 p. m.; Spl. Sat. 1
foot Wabash-av. Cent 8162

The Chicago Daily Tribune.
THE WORLD'S GREATEST NEWSPAPER
FINAL EDITION

VOLUME LXXVIII.—NO. 154. C. [COPYRIGHT: 1919: BY THE TRIBUNE COMPANY.] SATURDAY, JUNE 28, 1919.—30 PAGES. THIS PAPER CONSISTS OF TWO SECTIONS—SECTION ONE. ** PRICE TWO CENTS IN CHICAGO AND SUBURBS. ELSEWHERE THREE CENTS.

SIGN WITH BERLIN TODAY

10,000 BUILDING MEN OUT; CITY UNREST GROWS

Cops, Firemen, and Health Men Will Vote on Quitting.

Wage disputes sent 10,000 more men—laborers and hod carriers—out into the street yesterday. They struck for an increase from 57½ cents to 75 cents an hour.

The strike of the building laborers, employed on 150 structures, including big industrial plants, was the climax of another day of growing unrest among the union labor men and the municipal employés of Chicago.

Efforts of city officials and employers to end the peril to the city's health, property and industry by offering compromise settlements—wage increases, but not all the men demanded—met only with defiance.

"High cost of living will not permit us to accept anything less than the wages we are demanding," was the answer hurled back by the business agents of the various unions, who met with city officials and private employers.

A Bird's-Eye View.

Here is how the situation stood last night:

Offered $1,740 a year—an increase of $240—the Patrolmen's Social, Athletic and Efficiency club, with a membership of 3,000 out of 3,500 patrolmen, declared again that the policemen would not accept less than $2,000 a year. The men will meet tomorrow afternoon to vote on a strike, or, as their officials put it, "to resign en masse." The less radical may urge a compromise at $1,800.

The city firemen's organization also refused to be satisfied with a $240 a year increase, and will meet tomorrow to take action on a proposal to "resign en masse."

Garbage Piles Up.

"Big Tim" Murphy, business agent of the various unions of street sweepers, garbage collectors, and other street workers, declared his 5,200 men will not accept the 50 cents a day increase voted by the council finance committee, and will remain on strike until they obtain $4.10 a day—an increase of $1 a day. Meanwhile South Water street and other food market streets are becoming piled high with refuse. Garbage cans in the alleys behind the homes of the rich, as well as the poor, are filled to overflowing, and the garbage is decaying.

Sixty-eight health inspectors—the men upon whom Health Commissioner John Dill Robertson is relying to combat threatened epidemic—will meet in the Masonic temple at 2 p. m. today to vote on a strike. They want $2,040 a year. The aldermen offered them $1,850.

Seven hundred and fifty city hall clerks, who had practically agreed Thursday night to accept the city's offer of $1,440 a year, decided last night to meet again today to vote on the question of "standing pat" on their demand for a $1,500 minimum.

Threaten Water Supply.

Charles Naylor, president of the engineers' union, to which belong the pumping station engineers—the men who control the city's water supply—and many engineers employed on the fire engines, served a strike ultimatum on the city yesterday, fixing Monday as the date for the threatened walkout.

More sinister, perhaps, than all else, was the sudden outspoken attitude of the two chief officials of the Chicago Federation of Labor, John Fitzpatrick, the president, and recent candidate for mayor, and E. N. Nockels, the secretary. Despite the fact that the council finance committee had offered to pay union employés union wages and grant the men two weeks' vacation—the unions do not demand vacations from private employers—the two labor leaders issued inflammatory statements denouncing the city council.

Meanwhile county employés were voted wage increases of 10 to 12½ per cent.

Laborers Suddenly Go Out.

The strike of 10,000 laborers and hodcarriers employed by scores of contractors came unexpectedly.

The Chicago Mason and Builders' association has been considering the demands for a month, but so far has declined to grant them. Meanwhile the employers decided last night to grant the demands of 4,500 bricklay-

(Continued on page 3, column 4.)

FORT SHERIDAN WOUNDED NEAR MUTINY, CHARGE

Complain About Food, Harshness; Colonel to Act Today.

Col. William N. Bispham, commanding officer of the Fort Sheridan base hospital, has called a meeting for today of his staff and welfare workers for the purpose of mapping plans to relieve a condition said to bordering on mutiny among the wounded soldiers.

Complaints against food and alleged harsh treatment of the patients by superior officers are some of the subjects that will be discussed—and investigated.

Welfare workers state they have received hundreds of complaints during the last month that the food is not cooked properly, that wounded men have been forced to use the pick and shovel, and that the discipline maintained by officers is unbearable.

These reports have been turned in to the commanding officer. Yesterday he requested Y. M. C. A., Red Cross, K. of C., and Jewish welfare workers on duty to aid him in bettering conditions.

Fears Mutiny Looms.

Fred N. Hill, assistant field secretary of the Red Cross, who has received a majority of the complaints, said last night:

"There is a feeling of unrest among the men that promises to end in mutiny. We had a sample of it Wednesday in the mess line, when the patients refused to obey one of Col. Bispham's orders. He demanded they returned to their barracks, but they refused. The military police were called to drive them back.

"Three soldiers on crutches, who had limped a long distance for 'chow,' were not strong enough to return when the second mess call was sounded and missed a meal as a result."

This is denied by Col. Bispham and Lieut. Garathy, an aid.

Admits Some Unrest.

"I admit there is a feeling of unrest here," said the colonel, "but it is because the patients are complaining unjustly about the food and the fact that they have to wait thirty days before their discharge papers are completed.

"There is a surplus of $12,000 in the mess fund, but it is not because the men are not getting sufficient food. Dietitians with whom I have talked say the patients are receiving ample food.

"Some patients who are waiting for their discharges seem of the opinion it is due to neglect of the officers they have not received them. The papers have to go through so many channels delay is unavoidable.

"What they need is more discipline. They have been pampered and petted by visitors too much."

"Sore at Everybody."

A Knights of Columbus secretary made the following statement:

"It is a revolutionary bubble that may burst at any moment. The men are 'champing at the bit' and appear to be sore at everybody. When Gen. Pershing's picture was flashed on the screen at a recent movie show it was hissed by the men. Col. Bispham also was hissed when he appeared in the hall."

Secretary Stearns of the Red Cross, who also has received numerous complaints, said:

"Several men have told me they are ashamed to wear the uniform. I know of cases where men who are expecting their discharges have ordered their civilian clothing sent to camp. They say they will not wear the uniform out of the camp. Two stated they would drop the uniform in the lake as soon as they could get into their 'civies.'"

Patients Made to Work.

A welfare worker gave the names of four patients who were sent out with the pick and shovel. He said:

"Private Roy Olson, who was gassed and still is under treatment, was placed on the squad and was turned down when he asked for lighter duty. He said he did not have proper dental or medical attention.

"Private Ray Sullen, who was shot through the kidney, complained because he had terrible pains in the back. He received his sentence because he was disrespectful to an officer.

"Charles Matthews, James Reilly, Private Paul Starr and Joseph Egan are others who said the pick and shovel was torture in their condition."

Briton May Start Flight Across the Atlantic Today

St. Johns, N. F., June 27.—Vice Admiral Mark Kerr announced tonight that he hoped to start his trans-Atlantic flight in the Handley-Page biplane tomorrow.

TODAY HUMANITY ENTERS A NEW ERA

[Copyright: 1919: By John T. McCutcheon.]

HORSE AT SHOW THROWS, INJURES LORETTA HINES

Miss Loretta Hines, daughter of Edward Hines, the lumberman, sustained a fracture of the left shoulder blade yesterday at the South Shore Country club horseshow, when King Style, a mount with which she had just won a blue ribbon, reared and unseated her.

She fell heavily to the ground. One of the first men to reach her summoned Dr. Guy M. Cushing, 6400 Harvard avenue, who made a temporary setting of the fracture. The physician said her recovery was only a matter of time.

Mrs. Hines said last night she would send her daughter to Maine as soon as she was able to travel.

Find $65,000 Buried in Treasury Employe's Yard

Washington, D. C., June 27.—Secret service agents of the treasury department, in prospecting in the back yard of Charles H. Turnbull, a trusted employé in the macerating room of the treasury department, are said to have unearthed more than $65,000 in redeemable treasury notes buried in tin cans and other receptacles. Turnbull, when taken into custody, is said to have had on his person several thousand dollars in notes freshly appropriated.

Lake Washes Out Part of Sheridan Road, Evanston

A part of Sheridan road in Evanston, near Calvary cemetery, was washed out last night by the waves of Lake Michigan.

NOTICE

Beginning next week, classified advertisements (want-ads) for publication in **Monday** issues of The Tribune must be ordered inserted not later than

4 P. M. Sundays

Other closing hours remain as at present, viz.:

All other daily issues 5:30 p. m. of previous day.

Sunday country editions 9 p. m. Friday and Sunday city editions 4 p. m. Saturdays.

KILL ONE BANDIT AND WOUND FOUR

Posse Captures Gang of Robbers After Battle.

Benton, Ill., June 27.—The four survivors of the five bandits who today robbed the Middle Fork mine of $42,000 after wounding three employés tonight were captured in a wood between West Frankfort and here by a posse of 300 persons, after exchanging approximately 500 shots with their pursuers.

All bandits were wounded slightly and only surrendered after they had run out of ammunition.

Fight Nearly an Hour.

The posse which had followed the bandits found the abandoned automobile in which the robbers attempted to escape near the wood and began surrounding it. The body of the fifth bandit, who was shot and killed as he was leaving the mine, was found in the tonneau of the car.

When the posse got within six hundred yards of the forest the desperadoes began firing on them. Shots were exchanged for nearly an hour before the quartet surrendered.

The stolen money was not found and a search is being made for it.

Attack on Mine Office.

The payroll was made up at the First National bank this morning and taken to the company office at the mine, two miles east of Benton. The money was in currency and gold. William Roberts, the paymaster, was sitting at his desk waiting for the miners to come out of the mine when four of the bandits began shooting through the windows. John Dolan was shot through the spine and leg, William Devilbliss through the shoulder, and another employé through the leg.

Good Shot by Wounded Man.

The bandits then entered the office, picked up the sack containing the money and dashed for their car, which was moving at a low speed 150 yards from the office. Three of the bandits succeeded in getting into the car, but the fourth man, who was carrying the money, slipped and fell in the road.

Devilbliss, although wounded, picked up a Winchester rifle and fired at the man. He fell and the car backed up and the man and money were thrown in.

LOWDEN 'SHAKES' WITH THE MAYOR AT MOOSEHEART

Aurora, Ill., June 27.—[Special.]—Gov. Lowden and Mayor Thompson met today at the Loyal Order of Moose convention at Mooseheart for the first time since before the Chicago mayoralty election. Both were convention speakers.

Mayor Thompson was sitting on the platform eating a box luncheon when the governor entered.

"Why, hello," the governor said, and extended his hand.

"How are you?" the mayor returned. "Won't you have something to eat?"

"Just had my luncheon," the governor said, and was then hurried away by a delegate.

The mayor spoke first at the convention. He praised the Moose for the work at Mooseheart. Governor Lowden applauded.

The governor spoke on the "Tyranny of Bolshevism," expressing a conviction America would rise against it. He referred to Mooseheart, where are located the industrial and agricultural schools for children, and said in establishing it the Moose are fighting anarchy and discontent with the best weapons.

The mayor and several hundred friends from Chicago are to don cowboy costumes tomorrow and march to the "roundup" at the driving park in Aurora.

100,000 FRANCS OFFER FOR SEAT AT PEACE SIGNING

[Chicago Tribune Foreign News Service.]
[By Special Cable.]

PARIS, June 27.—A hundred thousand francs has been offered for a seat in the mirror room of Versailles chateau to witness the signing of the treaty. A certain wealthy member of the Travelers' club, the most exclusive organization in Paris, has offered this sum for anybody's seat he can get. Rigorous identification of admittance cards probably will prevent any sightseers from seeing the signing of the treaty, regardless of the price paid for the cards.

Danish Prince Aage Due in Chicago Tomorrow

Prince Aage of Denmark is to be a Chicago visitor tomorrow and part of next week. He was stop at the Blackstone hotel as guest of C. C. Cochran, general superintendent of the Western Steel Car and Foundry company at Hegewisch.

'TRIBUNE' FINDS BERLIN-TOKIO SECRET TREATY

With Russia Was to Bar U. S.-Britain from Orient.

BY HENRY WALES.
[Chicago Tribune Foreign News Service.]
[By Special Cable.]
[Copyright: 1919: By the Tribune Company.]

PARIS, June 27.—Less than one month before the armistice was signed Japan and Germany arranged a secret alliance aimed eventually to include Russia.

During the middle of October, 1918, a Japanese envoy, named Oda, was selected to carry a draft of this treaty from Tokio to Berlin, and only the overthrow of the Hohenzollern government on the eve of the armistice prevented its signature.

The negotiations between Germany and Japan was carried on through the German minister at Stockholm, as I cabled several weeks ago. The rough preliminary draft of the agreement was drawn up there.

Triple Alliance Aim.

A triple alliance, between Germany, Japan, and Russia was the eventual aim, with the subsequent elimination of the British and American interest in Asia, the isolation of England from the United States and the dividing up of China, central Asia, Persia, and Corea between Germany and the Japanese and the gradual absorption of Russia.

The revolution in Germany and the abdication of the kaiser prevented the consummation of the German-Japanese pact, although the text of the treaty was printed then by the Drapeau Rouge (Red Flag) of Hamburg, which was suppressed. The government issued a denial of the existence of any such treaty. This technically was true, as the treaty merely existed in embryonic form and never was signed.

On May 7, 1917, Gen. Tanaka, then a member of the Japanese cabinet, defended an alliance with Germany, and on Feb. 2, 1919, the American army officer Maj. Slaughter found the precise text of the draft of the Japanese-German treaty among the bolshevik archives at Perm after the anti-bolshevik forces had recaptured the town.

Here Are Six Articles.

Following are six of the nine articles comprising the treaty, which should become effective in 1923:

"1. The two high contracting parties undertake, as soon as the world situation permits, to aid the third party, Russia, to obtain, under their direction, direction of her interior affairs and her rightful powerful place in the world;

"2. One of the high contracting parties, Japan, agrees to assure the other party, Germany, enjoyment of the prerogatives she holds under treaties with Russia concerning central Asia and Persia and to aid her to obtain conclusion of a treaty as the most favored nation with reciprocal guarantees between the third power, Russia, and the two high contracting parties;

Holds South China for Huns.

"3. Japan agrees to give Germany its rights as the most favored nation which are assured here by this treaty in south China and certain privileges proceeding from those treaties. In this intent the two contracting parties agree to oppose all new concessions in this region, which will be further defined, on the part of any foreign power;

"4. Japan agrees to protect the interests of Germany at the peace conference so Germany suffers the least possible from the peace treaty regarding territory and finance;

"5. Japan agrees to arrange for Germany a treaty with Russia when order is restored, assuring Germany military, political, and economic guarantees;

Intrigue Against United States.

"6. In return, Germany agrees to conclude a secret military convention upon land and sea for mutual protection against the aggressive tendencies of England, and the United States, details of which will be drawn up following the conclusion of peace."

A note attached to the treaty draft concludes:

"The final end of this alliance is complete elimination of England from Asia, her isolation from connection with the United States, exclusion of the United States economically from Siberia, and exploitation by the high contracting parties of China, Central Asia, Persia, and the German spheres of influence in south China for Germany, and north China, Manchuria, Corea, and eastern Siberia for Japan."

LATE NEWS BULLETINS

PARIS, June 27.—(By the Associated Press.)—The council of four today appointed Lord Milner, Great Britain; Col. Edward M. House, United States; M. Simon, France; Sig. Crespi, Italy, and Viscount Chinda, Japan, members of a committee on mandatories for the colonies and territories detached from the enemy powers.

PARIS, Jun 27.—(By the Associated Press.)—It is expected that it will be possible to hand over to the Austrians on Monday the terms reserved in the original draft treaty on reparations and the military and naval clauses.

PARIS, June 27.—(By the Associated Press.)—President Wilson received another university degree—that of doctor of laws honoris causa, conferred by the University of Geneva. Dr. William Rappard, professor of political economy at the university and secretary general of the League of Red Cross Societies, presented the diploma.

BERNE, June 27.—The Swiss government has asked parliament for authorization to contract a loan in the United States of from $20,000,000 to $40,000,000 at 5 per cent interest.

BERLIN, Thursday, June 26.—(By the Associated Press.)—The municipality of Greater Berlin today acquired the metropolitan surface lines for a consideration of 100,000,000 marks. The shareholders were paid off in municipal bonds, with a premium. The lines have been good money makers.

WILSON TO ASK U. S. MANDATE OVER ARMENIA

BY HENRY WALES.
[Chicago Tribune Foreign News Service.]
[By Special Cable.]
[Copyright: 1919: By the Tribune Company.]

PARIS, June 27.—President Wilson, on his return to America will urge the United States to accept a mandate for Constantinople and Armenia. He believes the American people will take kindly to the idea. Americans for a long time have been interested in Armenia and Constaninople and he thinks the mandate idea will appeal to them, as they are seeking nothing to gain and demand nothing. America's taking over Constantinople, it is believed, would keep the city out of European politics and definitely guarantee keeping the Black sea open.

The American commission does not favor taking over Anatolia with Armenia, as it is felt Anatolia is the backbone of old Turkey, and Turkey should not be dismembered and destroyed entirely. It is believed it would be difficult to reconcile the Anatolians to submission to the mandate.

The United States will sign the Bulgarian and Turkish treaties, although not at war with these nations, owing to the league of nations covenant embraced in the treaties.

ITALY NEXT TO FEEL REVOLT?

COPENHAGEN, June 27.—[By the Associated Press.] — Italian, German, and Austrian communists held a conference in southern Tyrol a few days ago for the purpose of preparing for a revolution in Italy, says a dispatch from Vienna. The revolution was fixed for the middle of July.

THE WEATHER

SATURDAY, JUNE 28, 1919.

Sunrise, 5:17 a. m.; sunset, 8:29 p. m. Moon sets 8:00 p. m. Saturday.

Chicago and vicinity—Fair and continued cool today; tomorrow probably fair and somewhat warmer; moderate northeast winds.

For Illinois—Fair today and tomorrow; somewhat warmer Sunday.

TRIBUNE BAROMETER.

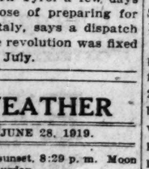

TEMPERATURE IN CHICAGO
[Last 24 hours.]

MAXIMUM, 7 P. M.			74
MINIMUM, 6 A. M.			62
3 a. m.	65	11 a. m.	65
4 a. m.	65	Noon	65
5 a. m.	64	1 p. m.	65
6 a. m.	62	2 p. m.	65
7 a. m.	64	3 p. m.	65
8 a. m.	63	4 p. m.	65
9 a. m.	64	5 p. m.	64
10 a. m.	65	6 p. m.	64
7 p. m.	63		
8 p. m.	63		
9 p. m.	63		
10 p. m.	63		
11 p. m.	62		
Midnight	62		
1 a. m.	62		
2 a. m.	62		

Mean temperature for 24 hours, 64; normal for the day, 69. Excess since Jan. 1, 751 degrees.
Precipitation for 24 hours to 8 p. m., none. Excess since Jan. 1, 1.43 inches.
Highest wind velocity, 22 miles an hour, from N., at 3:26 a. m.
Relative humidity, 8 a. m., 80; 8 p. m., 74.

GERMANS IN VERSAILLES TO MAKE TREATY

Final Ceremonies to End War Set for 3 O'Clock.

BULLETIN.

PARIS, June 27.—[By the Associated Press.]—Paul Dutasta, secretary of the peace conference, went to Versailles at 8:30 o'clock tonight to submit to the German peace delegates a letter from Premier Clemenceau, president of the peace conference, certifying that the peace treaty to be submitted to the Germans for signature on Saturday conformed in all points to the text of the document submitted June 16.

The Germans had raised the objection to M. Dutasta that the text of the treaty must conform with the text of that previously submitted before it would be signed. This protest, which ordinarily would have required several days to answer, will be obviated by the letter that M. Clemencau has submitted.

[Chicago Tribune Foreign News Service.]
[By Special Cable.]
[Copyright: 1919: By the Tribune Company.]

PARIS, June 27.—The final stage is set for the signing of the peace treaty tomorrow afternoon at 3 o'clock (8 a. m. Chicago time).

Dr. Herman Mueller and Dr. Bell, two of the delegates chosen by the Ebert government to sign the pact for Germany, arrived at Versailles tonight. Herr Giesberts, the third delegate, greeted them at the German headquarters.

All Plans Are Complete.

All arrangements for the ceremony of signing at the Hall of Mirrors have been made. According to present plans Premier Clemenceau of France will be the first to affix his signature, followed by President Wilson, Premier Lloyd George of Great Britain, and Baron Sonnino of Italy. Then the representatives of all the other countries involved will sign in alphabetical order.

The Germans will be the last to sign.

Will Bear 122 Signatures.

In all there will be 122 signatories and it is stated that it will take six hours to complete the work.

The original treaty, which will be signed by all the plenipotentiaries, will be on parchment. The cost of this document is said to be 15,000 francs.

Notification has been sent to the persons lucky enough to have tickets for the ceremony to be at the palace at 2 o'clock. These spectators also have been told that they must be provided with identification papers. These papers must carry the photograph of the person to be admitted.

The palace grounds during the ceremony will be guarded by seven regiments of cavalry and four regiments of infantry. All the soldiers within the palace will be members of the republican guard.

Big Question Crops Up.

The near approach of the signing of the treaty has raised the question, "When will peace arrive?"

No one—apparently not even the big four—know exactly when it will come.

Some say peace exists after signing the treaty; others insist there is no peace until the treaty is ratified.

No one knows whether the armistice expires the moment the treaty is signed or whether it carries over until the pact is ratified.

Time Limit a Factor.

These questions are important because certain points are to be settled contingent upon time limit. For instance, the Germans must turn over Silesia to Poland within fifteen days

"af... treaty is effective," but whether that is fifteen days after signing or ratification is undecided.

Also there are various financial and economic arrangements with time limits which are bothering the experts and special commissions.

Certain opinion states the Germans practically ratified the treaty when the Weimar government voted two to one to accept the treaty. But Germany obviously could not ratify the treaty before it was signed.

The allies' ratification commences the instant the three big powers sign, and an understanding exists to this effect between President Wilson and Premiers Clemenceau and Lloyd George.

U. S. Not to Prosecute.

I understand on the highest authority that the American peace commission will have nothing to do with submitting a list of war criminals to Germany within a month after the treaty is signed, as provided in the peace treaty. It is not their desire to participate in making a martyr of the kaiser.

So far no list has been drawn up, and President Wilson and Secretary Lansing are strongly against having a part in its makeup. Since the peace conference started the Americans have been opposed to the extradition and trial of the kaiser, first, because there is no legal machinery for it and, second, it would make a martyr out of the former ruler and reestablish interest in royalty and create a strong party following for him.

Return a Minority Report.

When the other powers agreed on the plan the Americans submitted a minority report against the procedure. Then Belgium, which previously had agreed to the plan, backed down, because Belgium has a king and does not want to see royalty punished. Premier Lloyd George promised England throughout the war to bring the kaiser to justice, and toward the end of the war, when Paris was bombed and bombarded, Premier Clemenceau made certain promises during various of his speeches.

French Not Revengeful.

However, the mass of thinking French people believe it is better to leave well enough alone and permit the kaiser to return to Germany if he wishes. They believe any interference with the Hohenzollerns raises them to be martyrs among the Germans.

Since France, Belgium, and the United States are uninterested in punishing the kaiser, it is believed the whole proposition of trying war criminals will fall through, as none dare prosecute the small fry criminals and neglect the alleged principals.

CHINA GETS BALKY

PARIS, June 27.—[By Associated Press.]—The Chinese delegation announced tonight that China would not sign the peace treaty with Germany because China would not be allowed to make reservations concerning the province of Shantung and also had been refused the privilege of making a declaration at the time of the signing of the treaty.

NO SURPRISE IN CAPITAL.

Washington, D. C., June 27.—Announcement by the Chinese peace delegation in Paris today that China would not sign the peace treaty is in line with the instructions sent the delegation several weeks ago by the Chinese government. These instructions were to refuse to sign the treaty unless some reservation was permitted as to Japan's sovereignty over the Shantung peninsula, acquired by Germany from China under the treaty of 1897.

Failure of China to sign the treaty, officials explained, probably will exclude her from the league of nations, including certain rights of redress under that covenant, as well as work to her detriment in the resumption of trade.

WILL KEEP UP WORK

PARIS, June 27.—[By the Associated Press.]—The work of the peace conference will not be interrupted by the signing of the treaty with Germany, although President Wilson will leave Paris tomorrow night and Premier Lloyd George will return to London on Sunday. Foreign Secretary Balfour and Secretary of State Lansing will replace the British minister and President Wilson in the work yet to be done. The peace treaty with Austria probably will be taken up Monday.

A dispatch from Vienna says news has reached that city from St. Germain that Dr. Karl Renner, head of the Austrian peace delegation, has delivered to the peace conference a note requesting suppression of article 49 of the peace treaty with Austria. This article authorizes the states which formerly were part of the Austro-Hungarian empire to pay their share of the war indemnities from private Austrian properties in those states.

The note demands the formation of a special commission under the supervision of the great entente powers to settle the question without a decision based on might.

The Austrians also have protested against the division of the Klagenfurt district between Austria and Jugo-Slavia, as recommended by the special commission which investigated the matter.

BLOCKADE PROBLEM

LONDON, June 27.—[By the Associated Press.]—According to a statement made in authoritative quarters, the blockade of Germany will not be lifted until the powers concerned have ratified the peace treaty. It is understood, however, that owing to the delay of ratification inevitable in America, the powers have agreed that President Wilson's signature shall be regarded as ratification, pending that of the American congress.

OCEAN STEAMSHIP MOVEMENTS.

Arrived.	Port.
RADNOR	Philadelphia
LAORMINA	New York
SANTA CLARA	New York
TIGER	New York
ZEPPELIN	New York
ARGENTINA	Gibraltar
ITALIA	Gibraltar
DUCA D'AOSTA	...ples
BANCROFT	...ntwerp
COMANCHE	M...chester
ATAHA MARU	Kobe
YEROSHI MARU	Nagasaki
MEXICO MARU	Singapore
CHINA	Shanghai
TAMAHA	Shanghai
Sailed.	Port.
MEXICAN	New York
IMPERATOR	New York
HENRY R. MALLORY	New York
EDWARD LUCKENBACH	St. Nazaire
HUNTINGTON	Brest
PATRICIA	Brest
ORIENTE	Bordeaux
LORRAINE	Havre
ATLANTIC	Liverpool
LOUISVILLE	Liverpool
NORTHLAND	Liverpool
SAN GIOVANNI	Liverpool
GIUSEPPE VERDI	Naples
CASSIVA	Genoa
PERSIA MARU	Gibraltar
STANDARD ARROW	Hongkong
	Hongkong

WILSON LEAVES PARIS TONIGHT FOR TRIP HOME

First Washington Act Puts Treaty Up to Congress.

PARIS, June 27.—[By the Associated Press.]—The sojourn of President Wilson in Europe will come to an end tomorrow, when he starts homeward immediately following the signing of the peace treaty. All arrangements for his departure have been completed and the special presidential train will leave the Gare des Invalides at 9:30 Saturday evening. It will arrive at Brest on Sunday morning, where the president will board the steamship George Washington, which sails about noon.

On his arrival in the United States President Wilson will go straight to Washington to lay before congress the results of the peace conference. He will leave soon afterward for an extended tour of the country for the purpose of explaining directly to the people all questions relating to the peace treaty and the league of nations covenant.

After an interview with the newspaper correspondents today it is possible to give some ideas of Mr. Wilson's arguments in favor of ratification of the treaty. They are his views as he is expected to express them on his tour of the United States.

The question has arisen whether reservations as proposed by the senate amount to amendment, and presidential quarters are understood to hold that reservations such as the proposed Root reservation to article X. of the covenant are equivalent to amendment.

Feeling is said to be particularly strong in presidential quarters against the resolution of Senator Fall of New Mexico, to declare a state of peace with Germany, which is characterized in these responsible quarters as having the effect of allying the United States with Germany and placing the country in a position of contempt that no nation ever suffered. It is the president's belief, according to reliable sources, that not more than a handful of people in America will approve of such a resolution.

Latin-American States.

Concerning Mexico and Costa Rica not being in the league of nations, the presidential view is said to be that the situation is of their own making and that it is necessary for those governments to "find themselves." Relative to the president's fourteen points, the view is taken that the treaty adheres to the points more closely than had been expected, owing to the difficulties and complications which arose during the course of the negotiations.

Besides signing the treaty and the protocol tomorrow, the president has made it known that he is ready to sign the treaty carrying out the arrangements whereby the United States and Great Britain will come to the assistance of France in case she is menaced by Germany, if the treaty can be prepared for signature before his departure; otherwise he will authorize Secretary of State Lansing to sign that treaty after his departure.

TREATY JUST, LIBERAL

BY HENRY WALES.

[Chicago Tribune Foreign News Service.]

[By Special Cable.]

[Copyright: 1919: By the Tribune Company.]

PARIS, June 27.—The German peace treaty is a just and liberal instrument, and the allies can enforce the carrying out of the terms in principle, at least, even if minor details are not meticulously fulfilled. The broad requirements of the treaty can insisted upon from Germany without recourse to warfare, but solely through pressure by the allied and associated powers and later through the league of nations.

This is the opinion held in presidential circles as revealed today to American newspaper correspondents who have been covering the peace conference.

Belief of Paris Americans.

The belief is held that no one in America will dare to thwart the wish and will of the American people nor dare to insult their common sense by refusing to ratify the treaty, as the American people, like the rest of the entire world, want an end of the war and a state of peace proclaimed.

Trust is laid in the ability of the American people to realize and grasp the truth. To that end President Wilson will tour the United States, going as far as the Pacific coast after his return to the United States.

A refusal by congress to ratify the treaty and the substitution of a declaration that the state of war is at an end and that a state of peace exists with Germany would be a national disgrace, these Americans say. They think it would be aligning ourselves with Germany after winning a successful war.

It is imperative that the German treaty be ratified without amendments. It is said, for if the United States inserted an amendment, that amendment would have to be negotiated and ratified with every one of the other twenty-one countries which are parties to the treaty. There would be interminable delays to ratification and it would result in a hopeless proposition with communications going the rounds between twenty-one capitals by mail, cable, and telegraph. Amending the treaty would keep the United States out of the league of nations and probably out of the treaty as well.

Think Shantung Deal O. K.

The consortium, it is said, will be a fine thing for China if the big powers play fairly and live up to their agreements. The Shantung decision is not so bad as it might appear upon its face, but it was forced through due to the fact that one of the primary efforts of the diplomats was to keep the allied big powers lined up and do everything to avoid split-ups.

Previous to the entrance of the United States into the war, Great Britain and France had agreed with Japan, if the allies won, to get for the Japanese all German rights and concessions in Shantung. Afterward Japan promised China to restore the sovereignty rights in Kiau-Chau, but only if China agreed to grant another set of demands in their place. These were the notorious twenty-one demands originally made, to which Washington objected.

Under the new agreement Japan is permitted to establish a residential Japanese quarter upon Kiau-Chau bay, but not encroaching nor embracing any fortifications there.

Rough on Germany.

The peace is a success, just and equable to all, it is said. Maybe it seems rough on Germany, but it must be remembered Germany willed the war deliberately and inflicted ineffaceable wrongs upon humanity. It is just that damage and wrongs done that must be repaired to the fullest possible extent. Germany must naturally suffer during the reparation.

When viewed concretely it can be seen that the peace conference achieved much, like the liberating of Poland, Bohemia, Jugo Slavia, and Roumanians in Hungary and Bulgaria. Furthermore it banded the peoples of the world together in a league of nations and gave a charter to labor.

It is not expected that there will be any difficulty in administering and carrying out the provisions of the treaty. The sole difficulties expected are from the fact it is a new proposition, and no one ever had any experience in a job like that before. There are no guiding precedents to help them in the league of nations.

The treaty adheres closer to the fourteen points than even their creator ever believed possible considering the old existing order of things. It violated many principles and could not make an entire new sweep of everything under the sun.

MOVES ON EAST FRONT

1—Premier Paderewski has won permission from the peace conference in Paris to have Gen. Haller, in command of the Polish armies, go into eastern Galicia and put an end to the anti-Polish outrages there. The broken line shows the approximate Polish-Ukrainian battle front. The status of the Polish-Ukrainian armistice is at present undecided and fighting may recommence at any time.

2—The Lithuanians under Gen. Zukanskas have begun a drive on Dvinsk, in an effort to dislodge the bolsheviki, who have a stronghold in that city.

3—Apparently the Germans well laid plans for seizing the Polish territory awarded by the allies, and shown on the map by a shade, are going on in spite of allied and official German warnings.

GERMANY AGAIN BREAKS TERMS OF THE ARMISTICE?

Chicago Tribune-New York Times Cable.

[Copyright: 1919.]

PARIS, June 26.—[Delayed.]—What is described as another act of trickery by the Germans at the eleventh hour before signing is indicated in a complaint received by the council of four this afternoon from Denmark.

The grievance is that Germany is already disposing by sale of state property within territory the future ownership of which is to be determined by a plebiscite.

There is a difference of opinion in Paris as to whether Germany has the right to do this. There is nothing in the stipulations concerning that region, which, as in the case of Alsace, definitely declares that all state owned property shall pass to the new sovereignty without compensation to the old.

Evangeline Booth to Get D. S. C. from United States

New York, June 27.—Commander Evangeline Booth, head of the Salvation Army in the United States, was notified tonight by the war department that she had been awarded the distinguished service medal for her services during the war. The formal award will be made at Washington by Secretary of War Baker in a few days.

The Chicago Tribune.

THE WORLD'S GREATEST NEWSPAPER

Vol. LXXVIII. Saturday, June 28. No. 154.

Published daily at No. 7 South Dearborn Street, Chicago, Illinois.

Mail Subscription Price—Daily with Sunday for one year—$10.00.

Entered as Second Class Matter June 8, 1908 at the Postoffice at Chicago, Illinois, under act of March 3, 1879.

BERLIN "REDS" LOOT SUBURBS IN NEW RIOTS

Leaders Arrested for the Hamburg Disorder Released.

LONDON, June 27.—[By the Associated Press.]—Plundering was renewed last night by the "Reds" in the suburbs of Berlin, according to Reuter's Berlin correspondent. The looting began at Schonberg and extended quickly, the correspondent adds.

There was also looting at Fridenau, which continued until early this morning.

Troops have been sent to aid the resident guard to restore order.

The correspondent reports that the Independent Socialist and communist leaders of the Greater Berlin soviet executive council, arrested last night by order of Gustav Noske, minister of national defense, have been released.

It was impossible to prove that they were concerned in the telephone conversation between Hamburg and Berlin Wednesday night with regard to the beginning of a new revolution, which caused their arrest.

Threatens Martial Law.

BERLIN, June 27.—[By the Associated Press.]—In view of the situation at Hamburg and the strikes and unrest in Berlin, Gustav Noske, minister of national defense, issued a proclamation yesterday declaring that the government will ruthlessly suppress disorders by all means at its disposal and that it reserves the right of instituting martial law wherever necessary.

The government intends, the proclamation says to employ military means against strikes interfering with public services, to guarantee freedom to work, and to maintain railway transportation of food supplies and other necessaries with force, if necessary.

Arrest "Red" Leaders.

The independent socialist and communist members of the executive council of the Greater Berlin soviet were arrested last night by order of Minister of Defense Noske. They are charged with having been in collusion with the leaders of the uprising in Hamburg, and are facing charges based on treason.

Among those said to be implicated are Richard Mueller, the chairman of the committee, and Herr Daumig. Mueller is known by the sobriquet of "over my dead body."

The arrests followed the interception of a telephone message late Wednesday night between Hamburg and Berlin in which the insurrectionists at Hamburg informed the Berlin radicals that the time for another revolution was at hand and urged them to take active steps immediately. The local leaders are said to have advised the Hamburg leaders to arm their partisans for the purpose of opposing the government troops being mobilized against Hamburg.

Disorders Inspired?

Government authorities express themselves as certain that the Hamburg disorders were inspired. They were said to be the beginning of generally chaotic conditions planned by the Spartacans, and expected by them to extend throughout the country.

The authorities said the Hamburg working people allowed themselves to be misled into starting this movement and were persuaded to riot ostensibly to get better food, but actually to further Spartacan political purposes.

Hamburg Bathed in Blood.

HAMBURG, June 26.—Delayed.—[By the Associated Press.]—The commission of twelve now in control of the city has issued a statement regarding disorders there which reads:

"Again blood has flown in Hamburg. Out of spontaneous disgust at shameful adulteration of foodstuffs there has grown a stormy movement of protest which the Hamburg government thought to choke in blood. It was volunteers from Avrenfeld, a suburb of Hamburg, who in conjunction with Hamburg police brought about the bath of blood.

"Out of Hamburg with the troops, down with senators who shoot workingmen."

U. S. Report on Riots.

PARIS, June 26.—Delayed.—[By the Associated Press.]—The American relief associations here have received a dispatch from Col. Ryan, sent from Hamburg on Wednesday. It says:

"There was considerable street fighting last night and this morning between government troops and civilians. Machine guns were used on both sides and a number of persons were killed and wounded. Rumors indicate that the government troops are temporarily losing ground. Additional troops are reported coming from outside the city. The American destroyers Bernardu and Upshur are here and the food ship Ellut is also in Hamburg harbor. The Roma, another food ship, is coming up the river."

The dispatch says American relief workers are not disturbed and will continue work.

Conditions More Serious.

BERNE, Thursday, June 26.—Delayed.—[By the Associated Press.]—The general situation in Germany is becoming steadily more serious, according to the latest dispatches. The railroad strike, it is reported, is about to extend throughout the whole country.

Spartacans do not conceal their belief that their hour has come, in view of the transportation strike and the poor food supply. Some reports state that famine appears imminent.

On the other hand, it is said, a counter revolution seems to be brewing in the east and the news from there is increasingly alarming.

Noske Angers Workers.

COPENHAGEN, June 27.—A Berlin dispatch received here says that traffic on all the railroad lines at all stations in Berlin has been more or less affected by the strikes.

The dispatch adds that the proclamation of Noske, minister of national defense, has tremendously excited the railway men. According to the Zeitung am Mittag of Berlin, the strike leaders have decided upon a complete tie-up of food trains to Berlin.

This newspaper adds that the government has started strong countermeasures and that about 1,000 revolutionary leaders have been arrested by government soldiers and placed in jail at Moabit.

Government troops entered Hamburg today, according to advices from that city. The occupation is proceeding in an orderly manner.

The communists declined to give guarantees which would have averted the occupation of the city.

Shorter Hours for Nurse, Demand at Meeting Here

Resolutions were adopted at the closing session of the twenty-fifth annual meeting of the National League of Nursing Education in the Congress hotel last night as follows:

For shorter hours for nurses.

Advocating that schools for nursing include courses in mental diseases, care of children, communicable diseases, and public health.

For inspection of schools of nursing.

Military rank for nurses serving in the army or navy.

REPORTED ILL

Former Emperor of Austria, Who Is Stricken While in Exile.

CHARLES OF AUSTRIA.

Geneva, June 27.—[By the Associated Press.]—It is reported from Prangins, where former Emperor Charles of Austria is staying, that the health of the ex-ruler is causing anxiety. He has not left the house for a week and is being attended by a Swiss doctor. Former Empress Zita is acting as nurse for her husband.

Auto on Sheridan Road Injures Woman Seriously

Mrs. Sarah Smith, 52, 932 Lakeside place, was seriously injured last night when struck by an automobile at Sheridan road and Lakeside place. Both arms were broken and her nose fractured. The machine was driven by Harold Quist, 1345 Carmen avenue. Mrs. Smith was taken to the Lake View hospital.

FORMER SUBJECT INVITES KAISER TO GIVE SELF UP

Says "Do Your Duty"; Ex-Crown Prince in Holland.

COBLENZ, Wednesday, June 25.—Delayed.—[By the Associated Press.]—A telegram suggesting to former Emperor William that he surrender himself to the allies was sent to the former ruler today by a Cobienz civilian. The message, which was read while passing through the censorship, was as follows:

"Kaiser Wilhelm, Amerongen: I venture to submit to your majesty that the proposed disgrace of the German people might best be met by the voluntary surrender of yourself and the military and political leaders and advisers, thereby showing the point of view that you've done your duty to the fatherland without any blame being attached to you and that God alone is witness and judge of your actions."

Ex-Prince in Holland.

THE HAGUE, June 27.—[By the Associated Press.]—Frederick William Hohenzollern, the former German crown prince, whose escape from Holland to Germany had been reported, was still at his residence on the island of Wieringen in the Zuyder Zee this morning, it was officially announced here this afternoon.

Origin of the Report.

PARIS, June 27.—The report of the escape of the former German crown prince from Holland, where he has been interned virtually since the cessation of hostilities, was explained today as follows:

The announcement was made to the American peace delegation by the British intelligence department. It was then sent to the council of four, which at the moment was in session, and announced to the newspaper correspondents by an American press official.

No statement has been made as to the source from which the British intelligence department received the original report.

HUNGARY QUELLS COUNTER REVOLT BY ROYALISTS

Kun Regime Holds Grip; Asks Allies to Keep Hands Off.

BERNE, June 27.—[By the Associated Press.]—A counter revolutionary movement in Hungary, during which a monitor on the Danube was seized by the anti-government forces, has been put down, according to advices to the Vienna Correspondens bureau from Budapest.

The messages indicate that the counter revolutionary movement developed Tuesday. The officers who took possession of the monitor used the vessel's guns for bombarding the soviet headquarters, while numbers of them supporters on the banks of the river. It is declared, cheered for the cause of royalty. There was considerable rifle and revolver firing, during which numerous persons were wounded.

Order is Restored.

A Budapest dispatch to the Berne filed on Thursday stated that the movement had been quelled and order restored. In referring to the outbreak Bela Kun, the soviet foreign minister, is quoted as recommending harsher measures to the central executive committee.

"The present weakness of the dictatorship is responsible for these troubles," he declared. "The bourgeois must be crushed without mercy. To proclaim kindness and leniency would be to shake the confidence of the proletariat. We do not want equality, but the dictatorship of the proletariat."

Should Lift Blockade?

BUDAPEST, June 23.—Delayed.—[By the Associated Press.]—"The allied policy toward Hungary should be one of noninterference in our internal affairs and the allies also should raise the blockade," Bela Kun, the foreign minister of the present Hungarian government, told the Associated Press correspondent today in discussing questions that Hungary had been interfering with the affairs of the Austrian republic.

Minister Kun also expressed confidence that communism would succeed in Hungary.

KNOX

Straws

WITH the season's best styles in great demand and the supply limited why not select another new Knox Straw Hat now? Our display is complete in both sizes and dimensions.

JOHN T. SHAYNE & CO.
PALMER HOUSE CORNER

LEWY BROTHERS COMPANY

Jewelers

STATE AND ADAMS

CORRECTION

Due to a typographical error, the price of this ring was misquoted in Friday's Tribune.

A magnificent ultra-blue marquise diamond—flawless and weighing six and eighteen one-hundredths carats. This beautiful stone is set in a platinum lady's ring of most artistic and genteel design.

$15,000.

SINCERE PERSONAL SERVICE

Your Straw Hat!

Best Chosen From Chicago's Greatest Showing

EVERYTHING that is new and wanted in fashionable Summer Headwear for men is here in endless variety. Matchless values are offered at

$3, $4, $5 to $25

Main Floor

THE HUB
Henry C. Lytton & Sons
N. E. Corner State and Jackson

Store Hours—
8:30 a. m. to
5:30 p. m.

Closed July 4 and 5

Foulard ties

YOU know how well a foulard tie looks in summer; makes you look cool, even if you're not. We've got a wonderful assortment of them, every imaginable color and pattern; many of them just came to us from England. They're all worth more than they're priced, $1

Other ties, $1.50 to $5

Maurice L Rothschild

Money cheerfully refunded

S. W. Corner Jackson and State

Chicago
Minneapolis
St. Paul

GARY QUELLS ...R REVOLT ...OYALISTS

...eg... e Holds Grip; ...llies to Keep Hands Off.

...27.—[By the Associat... ...A counter revolutionary ...in Hungary, during which a ... the Danube was seized by ...vernment forces, has been ...ng to advices to the ...ondens bureau from ...

...ag... dicate that the coun...ionary movement developed ...The officers who took pa... ...he monitor used the vessel's ...ombarding the soviet band... ...hile numbers of their sup... ...e banks of the river, it is ...eered for the cause of pop... ...e was considerable rifle and ...ing, during which numer... ...were wounded.

...der is Restored.

...st dispatch to the bureau ...rsday stated that the move... ...been quelled and order re... referring to the outbreak ...the soviet foreign minister, ...as recommending harsher ...the central executive com...

...sent weakness of the dicta... ...responsible for these trou... ...eclared. "The bourgeoisie ...ushed without mercy. To ...ndness and leniency would ... the confidence of the pro... ...e do not want equality, but ...ship of the proletariat."

...uld Lift Blockade?

...ST, June 28.—Delayed.—...sociated Press.]—"The al... ...toward Hungary should be ...nterference in our internal ...the allies also should raise ...e," Bela Kun, the foreign ...the present Hungarian gov... ...d the Associated Press cor... ...today in discussing asser... ...Hungary had been interfer... ...affairs of the Austrian re...

...Kun also expressed confi... ...communism would succeed ...

G. O. P. WIELDS KNIFE ON BUDGET OF DEMOCRATS

Lively Debate in Congress on Responsibility for Extravagance.

BY ARTHUR SEARS HENNING.

Washington, D. C., June 27.—[Special.]—The operating of the Republican economy knife which cut $2,000,000,000 from appropriations in the house for the next fiscal year has brought the Democratic administration to the senate shrieking for the restoration of the funds eliminated from the departmental requests.

With the Republicans charging the Democrats with fostering wartime extravagance and useless and wasteful agencies of government, and the Democrats contending that they inaugurated economy in the last session, both the senate and house indulged in acrimonious debate today on the Republican economy proposals designed to reduce taxation.

Trade Commission Cut.

In revising the sundry civil appropriation bill as passed by the house the senate appropriations committee pruned the allowances still further while department officials protested and pleaded in vain. The committee cut down the appropriation for the federal trade commission from $1,000,000 to $900,000. This brought a protest from senators who saw in the curtailment an attempt to cripple the commission in its activities against the packers.

Senator Warren of Wyoming, chairman of the committee, once described by Senator Dolliver as the "greatest shepherd since Abraham," explained that while the commission had asked $1,000,000 it had estimated it might be able to keep its expenses within $800,000 and the committee split the difference.

Tariff Board Fund Wiped Out.

The committee sliced away the entire appropriation of $300,000 for the tariff commission. Unless the commission succeeds in getting money it will have to quit business.

Increase in the shipping board fund from $276,000,000 to $491,000,000 for completion of the government's authorized shipbuilding program was, however, approved by the senate with but one dissenting vote at a late session tonight.

Sherman Hits High Spots.

Senator Sherman of Illinois, a member of the appropriations committee, delivered a brief lecture to his Republican colleagues on economy and urged them to conserve still more.

"This side is to blame as much as if not more than the other side," he said in fixing the responsibility for useless expenditures in the government. "We promise to curtail and then we vote to increase."

Senator Sherman cited the railroad valuation now being made as an example of "useless squandering" of the public money. He predicted this work would cost $25,000,000 or $30,000,000 and would be worthless in the end.

Caustic in His Comment.

The senator approved cutting out the appropriation for the tariff commission and he said he thought there were many other items in the bill that ought to be eliminated. He characterized the tariff commission as a "useless luxury" and predicted that the next tariff issue would be decided by congress and not by the commission.

He said he had been besieged by a number of distinguished gentlemen, some of them living in Chicago and vicinity, to support the tariff commission. Some of these besiegers, he said, were magazines, "principally owned by freaks and edited by obsessions." The tariff commission had turned out to be just what he predicted, he said—"a rendezvous for scrub politicians."

Rendezvous for Cripples.

"I am not saying it would be any better under any administration," said Senator Sherman. "It would be a rendezvous for political cripples, a sort of lying-in establishment for politicians who could not give birth to an idea unless they had a public job."

Referring to the trade commission, Senator Sherman said:

"The chairman of the commission, Mr. Colver, has been abroad at government expense and engaged principally in denouncing the industries of the United States and advising English authorities to stop the export of our products into British markets. He is doing that at government expense. He will come back home. He ought to be met with a hand, of course.

Not Knocking Anybody.

"But we will be so busy that we will not welcome him home after exploits of that kind, because, in all justice, Mr. President, we ought to prepare for a most auspicious event which, some time around the 4th of July or shortly thereafter, will occur. I understand the peace commission has quite 1,400 gentlemen connected with it. All of them are abroad serving in greater or less capacity on the peace commission at public expense. When they touch our shores again we ought to give them a public reception, with brass bands encouraging martial music, with distinguished senators acting on the reception committee with house members. We ought to have, in addition, all of the presents, the decorations, the orders of nobility that have been conferred, all the silver and gold plate, all the statuary, the paintings and engravings and everything that has been presented to this distinguished band of patriots while abroad."

Kitchin Talks About Fraud.

In the house Representative Kitchin of North Carolina, the Democratic floor leader during the days the present minority party was in power, replied in a lengthy speech to statements made by Representative Mondell of Wyoming, Republican floor leader, and Representative Fess of Ohio, chairman of the Republican congressional committee, to the effect that the majority party had saved $1,500,000,000 through the house action on appropriation bills.

"Intentionally or unintentionally it is a bare faced fraud upon public information," said Mr. Kitchin. "Intentionally or unintentionally, in all of its references and impressions, it is a masterpiece of deception.

"Why did he not go further and tell the whole truth by informing the public that the Democratic house in the last session passed every single one of these appropriations bills and that the Democratic majority in the senate were ready and anxious and willing to put upon the statute books every single one of these supply bills, but was prevented from doing so by a plotted and deliberate filibuster of a few Republicans in the senate in the last days of the session?"

Mondell's Reply.

In reply Mr. Mondell said:

"Not only the war department, but the shipping board and the navy and every department of the government is at this hour filling the corridors of the senate with their agents lobbying with the senators to restore every dollar of the estimates and even in some cases to increase the estimates above those presented to the house.

"If we had followed the dictates and demands of the administration we would be carrying in these bills at least $2,000,000,000 more than they are now carrying.

"We on the Republican side feel our responsibility to the people and we propose to cut these bills as low as is consistent with good public service."

Garbage—How It Is Piling Up in Streets and Alleys

Camera Shows Menace to City's Health as Result of Street Workers' Strike.

Marian Coveney putting garbage in an already filled can in an alley in the block bounded by Division, Wells, Elm, and Franklin streets.

[Photos by Tribune News Photo Service.]

South Water street, near Clark street.

WASHINGTON NEWS IN BRIEF

BY ARTHUR SEARS HENNING.
[Washington Bureau of The Tribune.]

WASHINGTON, D. C., June 27.

WITH Great Britain and France pointedly insisting on Carranza paying his debts to their nationals and contemplating carrying their grievances to the league of nations, some statesmen hazard the prediction that President Wilson will intervene in Mexico for the restoration of a stable government after the proclamation of peace with Germany. They believe the situation is being shaped to permit the administration to abandon "watchful waiting" gracefully and intervene, with the United States acting as the mandatory of the league of nations.

SENATE leaders claimed that all Republican senators are now a unit for the reservations protecting American rights and interests it is proposed to adopt in ratifying the league of nations covenant. They also predicted that fifteen or more Democrats would join them in support of the program.

Senator Hitchcock said the Republicans could not possibly unite on a definite policy and that the covenant would be ratified without change.

With the signing of the treaty by Germany, removing all possibility of aiding the enemy, a number of Republican senators are beginning to attack the peace terms, exclusive of the covenant. Senator Fall pronounced them more mischievous than the league of nations plan.

THE senate adopted the Johnson resolution calling on the president to state his policy in Siberia, the purpose of maintaining American troops in Siberia, and when they will be brought home. Acting Secretary of State Polk before a house committee denied that United States funds are being used to pay interest on the privately held bonds of the former Russian government.

IN an amended order Secretary of War Baker extended to July 5 the acceptance of army enlistments for service in France.

COL. MILTON J. FOREMAN AND MAJ. A. A. SPRAGUE of Chicago are two of the incorporators named in a bill to incorporate under the federal government the American Legion, which is described as an organization to be devoted to preserving the memories of the great war and to inculcation of the 100 per cent Americanism.

TOURISTS will not be permitted to visit Europe in large numbers until next year, but the state department contemplates lifting the restrictions on pleasure travel to France next fall to the extent afforded by transportation facilities.

ILLINOIS and other midwestern states are receiving allotments of trucks and other motor vehicles from the government surplus stock, which they are to employ in road building.

House Demands Report on U. S. Mooney Case Action

Washington, D. C., June 27.—Secretary Wilson is asked in a resolution adopted today by the house to report the activities of officials and employes of the labor department in connection with the case of Thomas J. Mooney, convicted in California in connection with the preparedness day bomb explosions.

Finns' First President to Be Elected by Diet

HELSINGFORS, Finland, Wednesday, June 25.—[French Wireless Service.]—The new constitution adopted today by the diet provides that the first president shall be elected by the diet. His term of office will be six years.

OFICIALS HONOR U. S. FLYERS WHO CROSSED OCEAN

New York, June 27.—An official welcome home, such as previously had been accorded only to returning cabinet members, awaited Lieutenant Commander Albert C. Read, who commanded the first aircraft to cross the Atlantic ocean, and his associates, Commander John H. Towers and Lieutenant Commander P. N. L. Bellinger, when they stepped ashore here today from the army transport Zeppelin.

Rear Admiral James H. Glennon, commanding the Third naval district, was at the pier with his entire staff to extend an official welcome on behalf of the secretary of the navy. He said the achievement "added to the glorious luster of the American navy."

"We are glad to be home," Read said. "We went over on a seaplane and came back on a Zeppelin."

"They certainly treated us magnificently on the other side," he continued, "and the British people gave us a royal reception. Judging by the reception evidenced here today, however, I am beginning to think that it has only just commenced."

Commanders Towers and Bellinger, whose machines came to grief near the Azores, were equally reticent regarding the flight and evidently were quite willing that Commander Read should receive the lion's share of honors.

Outside the fence which incloses the dock a great crowd had gathered, and as the airmen made their appearance a mighty cheer was given. Hundreds of telegrams of congratulations were awaiting them.

Jobs Await 70 Per Cent of Ex-Soldiers, Official Says

New York, June 27.—Seventy per cent of the soldiers discharged since the armistice have positions awaiting them, Col. Arthur Woods, assistant to the secretary of war, who is in charge of obtaining employment for them, announced today.

10,000 BUILDING MEN OUT; CITY UNREST GROWS

Cops, Firemen, Health Inspectors Will Vote on Quitting.

(Continued from first page.)

ers and stonemasons, who asked an increase from 87½ cents an hour to $1.

F. Bulley of the firm of Bulley & Andrews at 25 North Dearborn, president of the Builders' association, told a TRIBUNE reporter that "the laborers would not get their demands."

Big Projects Are Hit.

Among the larger firms and the number of men affected by the strike are:

The E. W. Sproul company, building in the stockyards, 1,000 men.

R. C. Wieboldt, building in the stockyards, 800 men.

Wells Brothers, Burlington railroad viaduct, 400 men.

George A. Fuller company, Burlington railroad viaduct, 400 men.

Blome-Sinek company, building in the stockyards, 600 men.

J. W. Snyder company, building at Paulina and Congress streets, 500 men.

John W. Griffiths & Son company, new Union station, 600 men.

John Griffiths & Son company, Butler Brothers' building, 800 men.

Bulley & Andrews, building on East Ohio street, 100 men.

A. E. nderson, addition to Parkway hotel, 100 men.

The hodcarriers and building laborers who quit are members of unions Nos. 1, 2, 3, 4, 5, 6, 25, 27, and 76, of which Joseph Moreschi is president and business agent of their executive council.

POLICE, FIREMEN MEET

Attempts to merge the 1,500 dissatisfied firemen and 3,500 police department patrolmen into one organization failed.

The firemen will meet at Aryan Grotto hall, Wabash avenue and Eighth street, at 2:30 o'clock.

At about the same hour, though, the Patrolmen's Social, Athletic, and Efficiency club will hold a session at Colonial hall, 20 West Randolph street. Michael O'Connor, its president, said he expected all members to be present there.

"The firemen," said George B. Hargan, president of their association, "are not bolshevists. They wish to do nothing radical. Yet they feel in justice to themselves and their families, that they must insist on their rights.

"Promised Living Wage."

"We had been promised that we would be granted a living wage. In our opinion, $240 added to our present salary—$1,500 for privates in the department—does not fill the specification.

"We demand a $500 increase, from captains down. I do not wish to state how much we will accept. But if the council shows no disposition to confer with us the men will resign en masse. Of that I feel sure.

"To strike would be inconsistent with our oath."

Police Go It Alone.

O'Connor of the policemen's organization blocked Hargan's effort to merge the two assemblages.

"I am in hearty sympathy," he told a committee which waited on him at the club's headquarters, 68 West Randolph street, "with what you are trying to do.

"But the patrolmen have an organization of their own. Their vital interests are at stake. They will be held responsible, moreover, for what they do. In the light of those facts, I cannot consent to an affiliation, especially since I believe we are quite capable of taking care of ourselves."

Garrity Not Worried.

Chief of Police Garrity, who left the city to attend a conference of police chiefs in New York, professed not to be alarmed by the patrolmen's threat to quit.

"Most of the talking is being done by a few agitators," he said. "The rank and file of the department will take $1,740 a year and be glad to get it."

Murphy Is Defiant.

Tim Murphy, who is "director general" of the municipal strikers, conferred during the day with other union leaders and city officials.

"If they think they can freeze out our unions, let them go ahead and try," Murphy said. "We are going to stay out until they give the $4.10 a day, and we are not going to take the 50 cent increase. The foremen are also going to stay out until those who want more money get it and those who want work the year around get it.

"Believe me, it's going to take somebody else beside the finance committee to settle this strike before it is over. Wait and see what happens Monday, for there is going to be some other aldermen have something to say about giving us the wages. The teamsters are sticking with us and none of the street and alley cleaning work is going on at all."

ONE YEAR AGO TODAY IN THE WAR

French and British continued their advance in Flanders.

By request of the pope prayers for peace were offered in Roman Catholic churches throughout the world.

COUNTY MEN RAISED

More than 2,800 county workers, including employés in every department, were accorded salary increases, dating from March 1 and ranging from 10 to 12½ per cent last night, when the Cook county board labored until midnight to pass its supplementary budget. All employés who now receive $200 per month and under will find 12½ per cent additional in their pay envelopes and those receiving more than $200 a month were raised 10 per cent.

An additional 4 per cent was voted by the board for the mothers' pension fund, a measure which will allow the board to take care of some 800 families whose petitions have been pending.

COUNCIL TO ACT ON $33,847,240 BUDGET MONDAY

Must Be Passed Before Midnight; Firemen Get Vacation.

Consideration of the annual appropriation bill, which was revised to conform with the tax rate increase allowed the city by the legislature, will be given Monday by the city council. The bill must be approved then, as it is the last day allowed by law for the passage.

The finance committee presented the budget to the council yesterday. It was not discussed, as Ald. John A. Richert, chairman of the committee, explained that printed copies of it will be ready for the aldermen Monday, when the council will begin at 10 o'clock in the morning to get the bill out of the way before midnight.

Budget $33,847,240.

The budget provides for expenditures of $33,847,240. It is about $450,000 more than the estimated revenue of a permanent nature.

Ald. Richert did not explain any of the details of the budget. He said he was glad to state, however, that the committee had been able to find money enough to give the firemen a two weeks' vacation this year. This brought cheers from the galleries, which contained about 200 firemen.

Changes to Be Opposed.

The committee is pledged to fight any material changes in the budget, and also to vote against the budget if it is loaded up to the point where there is danger that it might not "pay out."

Obregon Says He Will Run for President of Mexico

Los Angeles, Cal., June 27.—Gen. Alvaro Obregon, who led Carranza's army to victory over Villa, announced his candidacy for president of Mexico today. His announcement was in the form of a manifesto published in Sonora, a Latin-American paper published here.

OFFICERS INCITE ARMY REBELLION; NOSKE ALARMED

Reichswehr Asked to Support Plot Against Ebert.

BY PARKE BROWN.
[Chicago Tribune Foreign News Service.]
[By Special Cable.]
[Copyright: 1919: By the Tribune Company.]

BERLIN, June 25, via Paris, June 26.—Charges that they are making almost open attempts to turn the reischwehr against the government were made today against officers who frankly declared themselves against signing the treaty containing clauses placing all the war blame on Germany and requiring the surrender of army and navy leaders of the former kaiser.

While the riots for the last three days have been unimportant and largely engineered by criminal and semi-criminal elements, which have been awaiting the slightest excuse for plundering, the government now is said to be thoroughly alarmed by the rumor of an organized attempt to unseat it by the use of its own troops.

Charges by Men.

Specific charges are said to have been made by members of the 30th regiment of the reichswehr that they were called together on Monday afternoon by an officer, who addressed them. According to their story, he told them the unamended peace terms were unacceptable and expressed the hope that they felt the same way on the subject. Then he asked those who disagreed to go to the left.

"And so there would be no doubt how they voted to go," the men said, "he said he hoped everybody would go to the right."

Then, the story continues, after the men nearly all had followed the suggestion of the officer, he told them the reichswehr no longer could work with the government which would sign such a treaty and that a plan had been formed for a new cabinet to overthrow the present government.

There also is quoted a formal public statement by Gen. von Luettwitz in which he said he had notified the government the reichswehr considered that unconditional peace was irreconcilable with their honor and the honor of the fatherland and that he maintains this standpoint unqualifiedly in spite of action at Weimar, and would know how to maintain it with the minister of defense and the minister of war.

Contrast to Noske Call.

In the same statement Gen. von Luettwitz urged all the officers and men of his command to continue on duty and to maintain peace and order. This is quoted in contrast to the public announcement of Noske that all officers and men in the army who feel strongly opposed to the treaty on the two "points of honor" which led him to offer his own resignation will be allowed to leave the service.

Weimar government representatives say if the situation is properly presented to the troops they will remain loyal. Plans are under consideration for appeals to them in the hope of making them sympathetic with the government's viewpoint that signing the treaty unconditionally absolutely is unavoidable.

As part of the plan to prevent trouble Noske suppressed two radical newspapers charged with stirring up the troops.

SATCHEL HIDES MURDER SECRET NEARLY 4 YEARS

New York, June 27.—Human bones found in a brown leather bag tonight in a Mills hotel here were declared to be relics of a murder.

This statement was made by Dr. George Hohmann, assistant medical examiner, to whom the bones were taken by the police. The bag was checked at the hotel in November, 1915, and never had been claimed.

"The bones show every indication that a murder has been committed," declared Dr. Hohmann, "because of the way they are mutilated."

The bones included the skull of a man about 40 years old.

REPORT ODESSA AGAIN IN HANDS OF UKRAINIANS

Lithuania Is Being Swept Clear of Forces of Bolsheviki.

PARIS, June 27.—[By the Associated Press.]—The Ukrainian forces have reoccupied Odessa and Kherson, according to an unofficial dispatch from Berlin.

Gen. Zukauskas, with a Lithuanian army of 25,000, has expelled the bolshevik forces from the greater part of Lithuania and now is commencing an offensive against the bolsheviki near Dvinsk and Czarascy, according to a dispatch received from Capt. Howell Forman of the American Baltic Relief Administration headquarters dated Kovno, Lithuania, June 24, by Herbert Hoover, chairman of the inter-allied relief commission today.

Capt. Forman also reports that the relief workers are following Gen. Zukauskas and are paying special attention to the condition of the children in the district.

Kolchak Needs Supplies.

OMSK, Siberia, June 26.—[By the Associated Press.]—Delayed.—Whatever support the allies may intend giving the Kolchak government must come quickly if decisive results are to be achieved before winter in the campaign against bolshevik forces.

The armies of the all-Russian government now have plenty of man power, but are confronted by forces greatly superior in equipment, according to government circles.

On the Ufa front the retirement of the Siberian forces has been virtually stopped.

TELLS OF INTEREST PAID.

Washington, D. C., June 25.—None of the money loaned by the United States to Russia has been used to pay interest on the $75,000,000 of Russian bonds issued for the former czar's government and held by private interests in the United States, the house committee on state department expenditures was told today by Acting Secretary Polk of the state department.

The interest was paid, Mr. Polk said, by Boris Bahkmeteff, Russian ambassador, from a fund of $20,000,000 obtained through liquidation of war contracts in this country.

Bonds to the amount of $150,000,000 issued by the former Kerensky government also are held by private interests in this country, but Mr. Polk did not know how interest payments were being met.

ALLIED TOILERS WANT SOLDIERS TO QUIT RUSSIA

SOUTHPORT, England, June 27.—British, French, and Italian labor representatives have decided to make a general demonstration on July 20 or 21 to protest against allied intervention in Russia. This announcement was made by Arthur Henderson, British labor leader at the labor conference here today.

Mr. Henderson explained it would be left to each country to decide whether the demonstration would take the form of political or industrial action.

The conference adopted resolutions asking the British trade union congress to take industrial action to force the government to stop military operations in Russia.

Without a dissenting vote the conference adopted a resolution condemning conscription and recommending that the trade union congress and the "triple alliance" of labor take immediate industrial action to abolish it.

Another resolution adopted indorsed the six hour day in all industries.

GREER COLLEGE OF MOTORING.
Learn driving, repairing, selling; actual practice; day or evening classes. Booklet D free. 1519 Wabash. Phone Cal. 9857.—Adv.

BERKSHIRE LARD

All our products are prepared under the supervision of the United States Department of Agriculture.

Nothing is taken away from the pure leaf fat and no substitute is added in making BERKSHIRE LARD

Ask Your Dealer for BERKSHIRE LARD

MILLER & HART
ESTABLISHED 1884
CHICAGO

BISHOP HATS

TRIM and clean cut—this Fancy Sennit is one of the new summer straws. It has that comfortable, satisfying feeling that makes you glad you picked a Bishop Hat. A bleached straw—it comes in a saw edge or cable edge brim.

$5
Bishop's Superior

Also Headquarters for Knapp-Felt, Mossant and Stetson Hats.

Other Bishop Hats, $3 to $15.

BISHOP
the old reliable hatter and furrier
12 W. Washington St.

Watch Our Windows for Your Hat

DUNNE, WALSH, SAIL TODAY; SEND CLOSING APPEAL

Summarize Ireland's Case While London Boosts Dominion Plan.

BY SPEARMAN LEWIS.
[Chicago Tribune Foreign News Service.]
[By Special Cable.]
[Copyright: 1919: By the Tribune Company.]

PARIS, June 27.—Frank P. Walsh and former Gov. Dunne will leave Havre tomorrow on the liner Savoie for New York after failing to get the peace conference to consider the Irish question.

Dunne and Walsh both are satisfied they have achieved much and have convinced the league of nations it should take up the Irish question among the first cases it considers, even if article 10 of the covenant is unchanged.

Publish Closing Appeal.

Ireland's representatives have made public their concluding letter to Clemenceau, which reviews Ireland's claims to independence. It is a resumé of the causes on which are based the pleas for political freedom.

It closes with these words summarizing the probable effects of Irish independence:

"The longest agony suffered by any people in history will be ended and the oldest standing enmity between two peoples will be removed. England will be relieved of the disgrace she bears in the eyes of all peoples, a disgrace not less evident to the remote Armenian than to the nearest neighbor.

"In proportion as England gives earnest, disinterested good will, in a like proportion Ireland will show her readiness to join with England, allowing the past to pass into history. The international ambitions of Ireland will be to recreate in some new way the period of her ancient independence, of which she is proudest, when she gave freely her greatest treasures to every nation within her reach and entertained no thought of recompense or selfish advantage."

Clemenceau in Charge.

PARIS, June 27.—[By Associated Press.]—The delegation here representing Irish societies in the United States has been notified that the Irish question, so far as the peace conference is concerned, has been left in the hands of Premier Clemenceau, the president of the conference. Notification as to the disposition of the Irish question was given Mr. Dunne and Mr. Walsh by the general secretary of the American peace delegation.

The Irish commission has established permanent headquarters in Paris and will act in coöperation with the envoys of the "Irish republic" as long as the peace conference is in session. L. F. Trigg, formerly executive secretary of the national war labor board in Washington, will be in charge of the secretariat in Paris.

Boosts Irish Dominion Plan.

LONDON, June 27.—[By Associated Press.]—Establishment of self-government in Ireland within the British empire is proposed in a manifesto issued today by the "Irish Dominion league" and signed by Sir Horace Plunkett and other Irishmen.

The proposal, it is claimed, is a great advance over any previous proposed solution for the Irish question, except that the British connection is maintained. Under this plan Ireland would have virtually the same amount of home rule as if she were an independent republic.

The manifesto points out the disadvantages to which Irish products would be exposed if Ireland was a republic severed from the British empire. Mention is made of possible hostile tariffs, and it is said that such a position might lose for Ireland her share in any imperial preference which might be established.

Call to Irishmen.

Irishmen are urged in the manifesto to unite and to let the British parliament and people know what they desire. The manifesto then outlines what the political status of Ireland would be under the new scheme.

Ireland, it is declared, would not be represented at Westminster, but would be a member of the league of nations and of the imperial conference council or parliament which may be established. Ireland would have complete control of her internal government.

In referring to Ulster, the manifesto says that with Ireland under the status of a dominion, the right of minorities would be constitutionally recognized in many ways. The Ulsterites are asked to state what special safeguards they demand, the manifesto adding:

"But if our appeal meets with no response, the Irish Dominion league will be prepared to show that the Ulster difficulty can be met in the Irish constitution as analogous difficulties have been met elsewhere in the empire."

Tuberculosis Sanitarium to Be Dedicated Tomorrow

The new auditorium at the Municipal Tuberculosis sanitarium, which has been called a "Temple for Health Education," is to be dedicated tomorrow afternoon at 3 o'clock.

Addresses will be made by Mayor William Hale Thompson, Ald. John A. Richert, Dr. John Dill Robertson, Mrs. E. B. Tuteur, and Dr. W. A. Pusey, president of the Chicago Medical society. The Rev. Johnston Myers will deliver the invocation and Dr. William M. Harsha will preside.

The sanitarium is conducting twenty-two vocational schools, including schools of telegraphy, stenography, nursing, barbering, sewing, hairdressing, woodworking.

Springfield Court Denies Injunction in Zion Case

Springfield, Ill., June 27.—A petition for leave to file a bill in the case of Walter E. Greenfield, who seeks to enjoin State Auditor Andrew Russel and State Treasurer Fred E. Sterling from issuing and paying out any funds for the expenses of the joint legislative committee authorized to probe the Christian Apostolic church at Zion City, was denied today by Judge Frank Burton in Circuit court.

ASKS IRISH DOMINION

Leader Who Wants Ireland to Accept Home Rule Within the British Empire.

Sir Horace Plunkett.
PHOTO FROM UNDERWOOD & UNDERWOOD

TREATY AS WELL AS LEAGUE HAS FOES IN SENATE

[BY A STAFF CORRESPONDENT.]

Washington, D. C., June 27.—[Special.]—Opposition to the provisions of the peace treaty, apart from the league of nations covenant, has developed to a formidable degree in the senate.

The progressive Republicans are lined up against the treaty almost to a man, and several Democratic senators are ready to join forces with them.

Because of the fear that their attitude might be interpreted as giving aid to Germany, which they have no intention of doing, these senators have not spoken against the document with the vigor and plainness that will characterize their course hereafter.

La Follette in the List.

Among the senators opposed to the treaty, exclusive of the league covenant, are Johnson of California, Borah of Idaho, La Follette of Wisconsin, Gronna of North Dakota, Fall of New Mexico, and Norris of Nebraska. There are others who will take the same position when voting begins, it is stated.

Hitchcock Sees Easy Conquest.

Senator Hitchcock of Nebraska, the administration leader, issued a statement today declaring the situation most satisfactory to the league proponents. He described the Republicans as "badly split up" and declared the Democrats were able to present almost a solid front for the league and against all amendments.

5,000 OFFICERS COMING HOME LIKE PRIVATES

BY KENNETH ADAMS.
[Chicago Tribune Foreign News Service.]
[By Special Cable.]
[Copyright: 1919: By the Tribune Company.]

BREST, June 25, via Paris, June 27.—Several thousand officers are about to learn how it feels to cross the Atlantic like a doughboy. They will bunk in a troop compartment and mess in troop galleys aboard the Leviathan on the next trip.

The ship will carry 5,000 officers and only enough enlisted men for guards and fatigue duty. Captains and lieutenants are to be divided into companies regardless of seniority, with an officer commanding each company.

Col. Daniel Van Voorhis of the troop movement department issued a statement explaining the action of the war department was taken to hurry officers back. There is a surplus of 21,000 first class passengers above available space between now and July 20. Col. Robert Knox will command the troops aboard the Leviathan on the next trip.

Wilson Hints New Inquiry Into Jews' Fate in Poland

Washington, D. C., June 27.—President Wilson advised the senate today, through the state department, that he was considering sending another commission to Poland to investigate reports of Jewish massacres. He said a decision would be reached after he had conferred at Paris with Hugh Gibson, American minister to Poland.

ISOLATED ITALY OPENS CABINET TO PRO-GERMANS

Proud People Feel Incompatible with U. S., England, or France.

BY ARTHUR E. MANN.
[Chicago Tribune Foreign News Service.]
[Copyright: 1919: By the Tribune Company.]

LONDON, June 27.—If the man in the moon, all unconscious of the world war, suddenly had alighted in Rome during the last three weeks when I was there he would soon have found out that the war was just over. But he might easily have concluded from the native conversation that the war had been between Italy and one of her present continental allies.

And, equally strange, he would also have seen that against the chief enemy of the allies and the United States—Germany—there was little bitterness of feeling expressed either vocally or in print. On the contrary, whether rightly or wrongly, Italy is sore at the peace conference. She is sore at America, at France, and at England. Now that her real enemy among the central powers—Austria—is being defeated and dismembered, Italian papers, leaders and molders of public opiion are reserving their bitter comments almost exclusively for Italy's allies and the Jugo-Slavs.

Facts in Case.

If Americans do not understand why there is not more evident and outspoken American feeling in Italy today they have but to remember a few important facts. In addition to Italy's prewar alliance, German penetration of Italy, financially, commercially, and politically through the press, was very thorough.

A well known Italian journalist in Rome told me that before the war 50 per cent of the Italian press was pro-German—and still is. Although Germany's penetration was checked by the war and its active and obvious surface phases obliterated, the German influence obtained by years of hard and persistent effort was by no means entirely uprooted. And in her present frame of mind these buried roots of Germanism are finding fertile soil.

Austria Chief Enemy.

For another thing—Austria was Italy's great enemy, not Germany. It was Austria whom Italy was fighting in the main and whose troops committed depredations and atrocities during the invasion of Italian soil. Just as America, France and England concentrated their greatest military effort and their bitterest animosity against their greatest enemy, Germany, so Italy did against Austria.

Finally there is the question of France—a country which is now gaining for herself most of the Italian animosity recently felt against President Wilson and the United States. The present state of Italian-French relations is due to long standing causes and influences. There always has been a certain amount of jealousy between the two nations as to which would ultimately become leader of the Latin sisters. There has long been a rivalry between the two countries in the Mediterranean trade. The Italians now say that France's whole attitude towards Italy and the peace conference has been inspired by fear that Italy will become the leading Latin country and her superior in Mediterranean influence.

Italy is convinced to a man that it was her neutrality which saved Paris and France in the first German rush and her subsequent declaration of war which saved the allies from defeat.

Dismiss German General Who Won't Agree to Treaty

BERLIN, June 27.—[By the Associated Press.]—Gen. Hoffmann, who was a prime mover in the negotiations leading up to the Brest-Litovsk treaty with Russia, has been dismissed from his command in the eastern district, having declared he would defend that district to the last man in defiance of the government's orders and never recognize the peace treaty.

Uncle Sam Still Lending Millions to Europeans

Washington, D. C., June 27.—Credits announced today by the treasury included $50,000,000 to France, $10,000,000 to Italy, and $5,000,000 to Roumania.

57 YEARS

Teach at Nettlehorst School Given Farewell Reception.

MISS JULIETTE W. DELANO.

Miss Juliette W. Delano of the Nettlehorst public school, at 3253 Broadway, resigned yesterday after fifty-seven years of continuous service as a teacher. Miss Delano was born and raised in the vicinity of the school and has taught there during her entire period of service, except for two years when she was at a school in Wilmette. During this entire time she has lost only two months during the school terms. As yesterday was her last day at school, the teachers gave her a reception and a remembrance. Miss Delano has taught members of many prominent Lake View families, her early pupils having long since grown to manhood. Her home is at 2137 Cleveland avenue.

UNFOLD A PLOT BY SCHEIDEMANN TO FIGHT ALLIES

BERLIN, June 26.—Delayed.—[By the Associated Press.]—The German government headed by Philipp Scheidemann had planned to refuse to sign the peace treaty and to permit the allied troops to march into Germany as far as the Elbe, where it would be attacked by strong German forces, the Danzig correspondent of the Tageblatt declares in a dispatch describing the details of a secret plan to create a separate state in northeastern Germany.

The plan failed because of jealousies and differences of opinion between the government and the army leaders, the correspondent says.

A report from Geneva Thursday night said Herr Scheidemann had arrived in Switzerland after crossing the frontier on foot.

The last proposal made by the conspirators planning to oppose the allies, it is said, was to ask Poland to combine with eastern Germany in the formation of an independent republic. The offer, it is declared, was rebuffed by the Poles, who asked why it had not been offered ten years ago.

GERMANS PERIL RAIL CENTER IN DRIVE ON POLES

PARIS, June 27.—[By the Associated Press.]—Movements of the Germans against the western Polish boundary at three points are giving great uneasiness in conference circles, and Ignace Jan Paderewski, Polish premier, is making earnest efforts to obtain ammunition from the allies before the Germans cut the principal railways, which it is thought they will attempt.

Heavy artillery attacks upon the important railway junction of Czenstochowa, a city of 40,000, from the south and west threaten to cut the railway connecting Warsaw with Cracow and the Teschen coal fields.

The Germans are also advancing at Krotoschin, fifty-four miles southsouthest of Posen and directly west of Lodz, and there is fighting on the River Netze, west of Bromberg. Polish staff officers stationed in Paris regard the Czenstochowa action as most critical, as the Germans are within twenty miles of the city at some points.

IN AGAIN, OUT AGAIN, SONNY DUNN'S PROGRAM

Just Now He's Free, but Why Is Not at All Clear.

Allay your fears, fellow citizens and taxpayers, that any legal ill is to betide the person of William (Sonny) Dunn. They may hang the immune Earl Dears, the Ed (Ammunition) Wheeds, and imprison malefactors of high political pull, but Sonny——

Sonny's out again. If you will hark back to June 16 you will recall that Detective Sergeant Richard J. Burke was shot to death in the performance of his duty in the saloon of James O'Brien, 3259 South Halsted street.

After much hue and cry and the arrest of all witnesses of the murder, the police announced confessions had been obtained and that Sonny was wanted. It was Sonny's gang that was in the saloon, after a gay night spent in west side taverns.

Drops from Police Ken.

They got Sonny. You remember that. Got him at his sister-in-law's home, 1922 South Sangamon street, under the bed—Lieut. Michael Hughes of the detective bureau and Detective Sergeant William E. O'Connor, the murdered's man's partner. That was June 19.

They took him to the detective bureau that night. The next day he was taken to the state's attorney's office. Nobody knows what was said at that conference. Then they took him to the town hall station. He was there for five days, until last Tuesday, with two detective sergeants guarding him.

Then there appeared Assistant State's Attorney Marvin E. Barnhart. Sonny was wanted before the grand jury, he said. It was then that Sonny dropped out of the police ken. No one seemed to know what had become of him, until last night, when a curious reporter began making inquiry.

"Had a Good Case."

The reporter reached Detective Sergeant William E. O'Connor.

"Yes, he's out," said O'Connor. "I heard about it yesterday. Just how he got out I don't know. We had a good case against him."

"Tuesday I was called up and told that a writ had been applied for in Judge Windes' court," said Lieut. Michael Hughes. "Then a short time later Assistant State's Attorney Barnhart called me up and said Dunn was to be taken before the grand jury right away. Then I heard he had been turned out."

Barnhart could not be reached last night.

Rickenbacher May Try a Trans-Oceanic Flight

San Francisco, Cal., June 27.—Capt. Edward Rickenbacher, America's premier aviator, plans a trans-oceanic airplane flight, he said here today, following his arrival from Los Angeles.

"I may make a trans-oceanic flight," Rickenbacher said, "and I am not particular whether it will be the Pacific or Atlantic ocean that I cross."

Capt. Rickenbacher will leave here Sunday, going to the Pacific northwest en route to his home at Columbus, O.

CHICAGOAN HEADS WORLD WAR VETS; MEET HERE NEXT

Aurora, Ill., June 27.—[Special.]—Hugh B. Donnelly, a member of the Chicago police department who lost a leg in the war and is now on the police pension board, was elected commander in chief of the World's War Veterans today as the first national encampment closed here. Donnelly praised the Chicago city administration because it had given all returned soldiers their jobs back.

Other officers elected were: Senior vice commander, Richard Dillon, Chicago; junior vice commander, Frank L. Mueller, Philadelphia; chaplain, the Rev. Thomas Henry Johnson, Atlanta, Ga.

The veterans adopted a resolution authorizing the amalgamation of all veterans' organizations into one national body.

"As a vindication of the patriotism of the city of Chicago, military and civilian," the next encampment was awarded to that city. The veterans are to meet Nov. 9, 10 and 11. George J. Meehan of Col. Henry Reilly Post No. 2, Commander Donnelly and Alderman Michaelson made the pleas for Chicago.

Other resolutions declared in favor of giving any alien who served the United States in the war full citizenship on presentation of his honorable discharge, and praised the handling of the American troops at home and abroad "although, doubtless, much of the censure had reasonable foundation."

Judge Charles M. Thomson Is Chief of Circuit Court

Judge Charles M. Thomson, now sitting in the Appellate court, was elected chief justice of the Circuit court for the coming year yesterday. Judge Thomson will succeed Judge George F. Barrett.

French Electoral Reform Bill Passed by Both Houses

PARIS, Thursday, June 26.—The senate adopted the electoral reform bill by a vote of 129 to 4 today.

Eighty Glasses of Sparkling Root Beer Less Than 1c a Glass

A long, cool drink, deliciously fizzy, snappy, and wholesome!

You can have it whenever you want it, and you can drink as much as you want, because it is so very wholesome—just the juices of roots, herbs, bark, and berries—sixteen in all—wintergreen, sarsaparilla, birch bark, pipsissewa, and other splendid natural flavors—not a substitute nor artificial flavor among them.

Gather up your bottles—all those old ones that are cluttering up the cellar. Now look for corks—if you haven't any good ones, it will be best to get Hires' specially designed bottle stoppers—they're air-tight, and your grocer carries them.

Get one bottle of Hires' Household Extract, costing but 25c, four pounds of sugar, and one yeast cake. Mix these ingredients as directed.

Now you've forty bottles of sparkling root beer. Eighty whole glasses! Just think! A nice cool glass when you're a bit fagged. A treat for the kiddies. A refreshing drink for summer evening times.

You'll want it around most all the time, because all sorts of folks, kiddies to grown-ups, like home made Root Beer.

Chas. E. Hires & Co.
Philadelphia, Pa.

IT'S ALWAYS LUCKY AT A THOUSAND PLACES IN CHICAGO

ONE JUST AROUND THE CORNER FROM YOU

GUARANTEED FOR 10 YEARS

FREE

NEXT MONDAY AND TUESDAY

O-G SHOES

Style ~ Value ~ Comfort

O-G CORDOVAN AT $10.00
Rich Dark Shell Cordovan Leather—New Narrow Toe Custom Last

A certain Chicagoan recently remarked that he was greatly satisfied with his first pair of O-G shoes, and was at a loss to understand why he hadn't tried O-G shoes before.

There may be many more men who are missing the satisfying merit of O-G shoes. There is a size and style for every man, regardless of the complexity of his feet requirements.

CHARGE PURCHASES MADE DURING REMAINDER OF JUNE PLACED on JULY ACCOUNTS, PAYABLE in AUGUST

OTHER SMART O-G SHOES AND OXFORDS, $6, $7, $8, $9, $12

O'CONNOR & GOLDBERG

FIVE CONVENIENT O-G MEN'S STORES

205 SO. STATE | 6 SO. CLARK | 118 WEST VAN BUREN | 1253 MILWAUKEE AV. | 12TH AT SAWYER

O-G STORES OPEN SATURDAY NIGHTS UNTIL 10 O'CLOCK

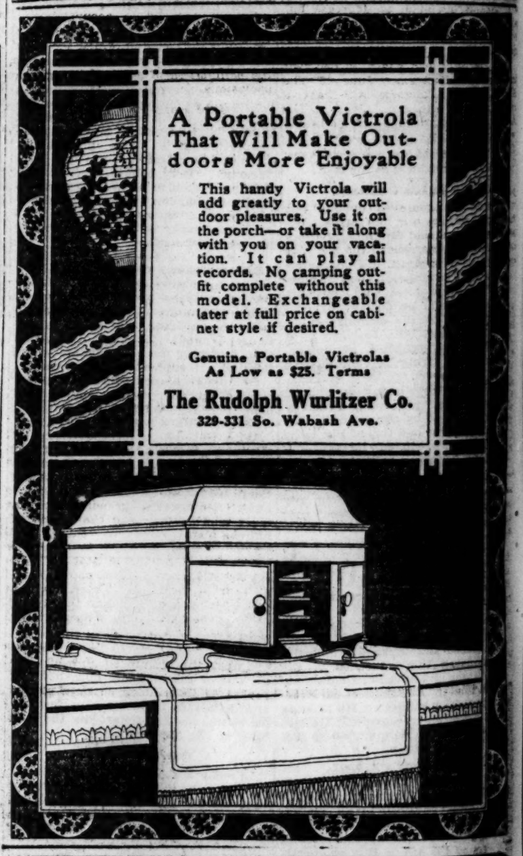

A Portable Victrola That Will Make Outdoors More Enjoyable

This handy Victrola will add greatly to your outdoor pleasures. Use it on the porch—or take it along with you on your vacation. It can play all records. No camping outfit complete without this model. Exchangeable later at full price on cabinet style if desired.

Genuine Portable Victrolas As Low as $25. Terms

The Rudolph Wurlitzer Co.
329-331 So. Wabash Ave.

EUROPEAN BUSINESS

We are open to purchase for cash F. O. B. New York any and every line of goods manufactured in the United States.

Have YOU a good line for Great Britain and Europe? Send full particulars to:—

World Sale Organization
(Optics Ltd.)
Victoria Chambers, Southampton Buildings
London, England

Mandel Brothers
Hat shop, fifth floor

Sports hats—the reigning vogue

—a vogue that began modestly enough with knockabout hats for athletic wear, and has broadened to include picturesque headgear for practically every summer need or occasion. Our hat shop invites today with

motor, yacht, golf, dance and travel hats

at 3.95 to $10

Satin-and-taffeta and moire hats; transparent hats of tulle or georgette; turbans of embroidered silk; hats trimmed in wool stitching, with fringe or braid or tassel; fashionable chin chins, large and small—all the newest shapes from the turban to the portrait hat—at $10 to $15.

Fifth floor.

Sports hats of ribbon, in white and colors, specially priced $5

It Pays to Advertise in The Tribune

"WE'LL BE OPEN AFTER JULY 1," SAY SALOON MEN

Some Will Sell Soft Drinks and Wait Watchfully.

"This saloon will be open for business after July 1."

Over numerous back bars, hiding portions of beveled mirrors, rose this sign last night. It expressed faith, hope, and charity—faith that the Germans would sign the peace treaty today, hope that President Wilson would follow suit with a proclamation declaring the dry edict void, and confidence that the authorities would be charitable and not enforce the law, anyway. Many proprietors had agreed, it was inferred, to stand the chance of prosecution if worst came to worst, and practically all decided at least to sell soft drinks for a while to await developments.

The defiance came in the face of Chief Garrity's instructions to 5,000 policemen to enforce prohibition, starting at midnight on June 30. United States District Attorney Charles F. Clyne was told the news.

Interesting, If True.

"It's interesting, if true," he said, "to learn that so many saloonkeepers are planning to violate a federal law, especially as it is my duty to prosecute violators. So far as I know, prohibition will become effective July 1. I have no information to the contrary."

With dry states confident and jubilant, smaller cities resigned to their fate, and prohibitionists intoxicated with joy, Chicago wets clung to their "hunch" that it can't happen, that's all—"not in this great free nation." Saloonmen refused to be downhearted. Ernest Kunde, president of the Liquor Dealers' Protective association of Illinois, was in the loop last night assuring members of his organization there was hope of reprieve. Even if Mr. Wilson does not at once issue a statement declaring the army demobilized and the great drought postponed until Jan. 1, it will come within a few weeks, he said.

But William G. Legner, president of the Brewers' association, refused to make a prediction.

"Your guess is as good as mine," he said.

Hotel Rates Go Up.

Room rates in many of the loop hotels, to cover loss of revenue from the sale of liquors, already have been authorized and others admit that they are considering such an increase but are waiting to get data from actual business on just what increase is required.

The La Salle has had a 10 per cent increase in effect since June 16. The Sherman and Congress will have a rate increase effective July 1. The Auditorium, Stratford, and Atlantic are waiting to "watch things for a while." The Blackstone and the Morrison say that no increase is contemplated.

A general police order was telephoned to all precincts yesterday afternoon instructing station commanders to begin enforcing of the search and seizure law on the stroke of midnight of June 30 unless other orders are received in the meantime.

Sounds Warning.

The order stated that saloons, cafés, restaurants, and hotels where liquor has been sold are to be warned that the sale must stop promptly on the stroke of midnight, but calls attention to the recent opinion of the attorney general of the state that "private stock" in homes need not be interfered with unless an effort is made to sell the liquor or give it away in a manner to indicate that the giving is not bona fide hospitality.

A 30,000,000 gallon store of California wine belonging to the California Wine association, will not be disturbed according to B. Kahnweiler, local manager for the association, whose offices are at 1444 Canal street.

The association does an export business and sells wine for medicinal and sacramental purposes, according to Mr. Kahnweiler, in addition to its regular retail trade. The association plans to continue its regular business, outside of the retail trade, until the eighteenth amendment becomes effective next January.

NEW YORK'S NEW ILLUSTRATED DAILY NEWSPAPER

Title Page of First Number of Publication That Tells World's News Mainly by Camera.

BILLS TO BACK U. S. DRY LAWS CONSOLIDATED

Committee Reports One Measure; Fight on 2¾ Brew.

Washington, D. C., June 27.—The whole question of prohibition enforcement was transferred today from the judiciary committee to the house, without promise or assurance of speedy consideration.

A general enforcement measure, embracing both war time and constitutional prohibition put together in such a way as to let one stand independently of the other, was reported out by a vote of 17 to 2 after the committee had refused to split it into two separate and distinct parts.

But this vote did not accurately represent the sentiment of the committee, some members of which will send in a minority report and insist upon the elimination of some of the drastic provisions.

Still Hope for 2¾ Brew.

Backed up by representatives from districts outwardly hostile to wartime prohibition, the minority will attempt a flying wedge fight in the hope of so amending the wartime enforcement bill as to permit the manufacture and sale of 2¾ per cent beer.

While the prohibition leaders claim to have sufficient votes to put the bill through without substantial change, they conferred informally tonight to decide upon a plan of action, believing that there was no indication that the president, before July 1, would issue a proclamation declaring demobilization—and wartime prohibition—ended.

Delay Is Sure.

Anti-prohibition forces in the house counted heads today and agreed to put up a desperate battle for wholesale modifications of severe sections. There was wide difference of opinion among members tonight as to how soon the fight might begin. After the bill was formally reported out late today, Chairman Volstead announced that he would ask for a rule giving it the right of way, but strong objection developed. The general view was that the bill would not be called up in the house until July 7, at the earliest, and how long the fight would last no one would venture a prediction. There was little disagreement, however, on the bill's ultimate passage, for the house is counted "dry" by a big margin.

Some of the prohibition members pointed out that there was no great division except on the definition of intoxicating liquor and while they expected a strong effort to raise the percentage from one-half of 1 per cent, they expressed every confidence that in this respect the bill would be passed as drawn by the committee, and as indorsed by all of the anti-liquor organizations. The real battle will be for 2¾ per cent beer.

L. F. SWIFT GIVES $100 TO ICE FUND TO AID CHILDREN

AMONG life's little compensations on the W. G. N.:

"Inclosed please find check for $100 as our contribution to THE TRIBUNE free ice fund.

"The splendid work done in the distribution of free ice during the summer months should have the support of every one. Ice is an essential to health, especially of babies, and I hope THE TRIBUNE will be able to extend its work so it may put ice into every home in which there is a child in need. Very truly, L. F. SWIFT,

"President of Swift & Co."

Add life's little compensations:

For the free ice fund:

Alma Katz	$1.00
H. D. Ketcham	3.00
S. J. Natkin children	3.61
Mrs. Isaac Block	5.00
Mrs. Edwin G. Foreman	10.00
A Friend—F. K. V.	2.00
Mrs. C. A. Deal	2.00
Miss Miriam Livingston	1.25

Donations previously acknowledged amount to $1,408.67, making the total $1,536.53.

But ice is still very expensive!

CABARETS FACE MORE WOE THAN JUST DRYING UP

Alderman Asks Law Making Buildings Safe for Crowds.

Cabarets are facing more trouble than going "dry" July 1. An ordinance was introduced in the city council yesterday requiring all cabarets to be held in buildings of theater construction.

Ald. Max Adamowski offered the ordinance, which was sent to the committee on buildings. The alderman explained with the coming of the "dry" period cabarets would be more patronized than ever. He said precautions ought to be taken to prevent danger in these places.

Watertown, Wis., invited the council to attend its Independence day celebration.

Ask Anti-Smoke Fund.

Resolutions from the City club were read asking the council to provide a sufficient appropriation to carry on smoke prevention work. These went to the finance committee.

Ald. J. J. Coughlin asked permission for the Chicago free milk fund to peddle buttermilk from wagons in the downtown district to raise funds for milk for poor children. This went to the license committee.

Ald. Guy Guernsey introduced resolutions asking the mayor to appoint a committee of nine to work out the provisions of the zoning bill. This went to the building committee.

Six hundred school teachers are not residents of Chicago, Ald. J. H. Smith said in resolutions asking the school board to see that teachers and other employés of the board lived in Chicago. These were sent to the committee on schools, fire, and civil service.

Get Three Day Vacation.

The city hall will be closed July 5, so city employés can have a three day vacation.

The fire committee was asked to look into the question of installing fire alarm boxes in front of all moving picture theaters.

Ald. James McNichols offered resolutions, signed by more than one-half of the members of the council, extending an invitation to Eamonn De Valera, president of the "Irish republic," who is in the east, to visit Chicago.

CHICAGO GREETS NURSE 2 YEARS ON FRONT LINES

GABRIELLE P. HOROWITZ

An army nurse with a record of nursing soldiers while being bombed and of serving continuously from July 1, 1917, to June 1, 1919, is Miss Gabrielle Pauline Horowitz. She will be given a reception tomorrow afternoon at 3 o'clock at the Western Avenue Methodist Episcopal church, Western avenue and Monroe street. The reception will be in charge of the Wesley Bible class. Miss Horowitz will relate some of her expereinces.

PICTORIAL DAILY USES CAMERA TO MIRROR WORLD

First Copies of Unique New York Newspaper Reach Chicago.

First copies of America's newest newspaper, the Illustrated Daily News of New York, were received in Chicago yesterday. The initial issue was Thursday, June 26. The price is 2 cents.

Throughout its sixteen pages of magazine size—11x16 inches—the world's news, assembled by cable, telegraph, press association, and special correspondents, is abridged to an exact statements of facts and then presented to the reader aided by the vitalising medium of the camera's eye.

Its aim is perhaps best expressed in an editorial, captioned, "Who We Are," in the inaugural issue. It is published by the News Syndicate company, Inc., a subsidiary corporation of THE CHICAGO TRIBUNE. The editorial reads in part:

"The Illustrated Daily News is going to be your newspaper. Its interests will be your interests. Its policy will be your policy. It is not an experiment, for the appeal of news pictures and brief, well told stories will be as apparent to you as it has been to millions of readers in European cities. It will not be a competitor of other New York morning newspapers, for it will cover a field they do not attempt to cover.

"We shall give you every day the best and newest pictures of the interesting things that are happening in the world. . . . The story that is told by a picture can be grasped instantly. Ten thousand words of description could not convey to you the impression you receive when you look at Millet's painting, 'The Angelus.' . . . .

"The policy of the Illustrated Daily News, as we said in the beginning, will be your policy. It will be aggressively for America . . ."

It "Covers" the World.

The cosmopolitan character of the publication is exemplified in the infinite variety of its pictures. They range from the Ziegfeld Follies on the New Amsterdam roof in Forty-second street to the Cocchi murder trial in Bologna, Italy; from the castles of royalty in England to Jack Dempsey's training quarters in Toledo, O.; from submarine chasers to the Bronx zoo's noted lady snake charmer.

A particularly timely picture is that on page one of the Prince of Wales, whose pending visit to the United States, where he will be entertained by the Goelets and Vanderbilts at their Newport homes, has been the subject of much editorial comment in the American press.

Beauty, with its ever compelling charm for the masculine as well as the feminine eye, is well represented. There is a picture of Miss Miriam Sabbage, known as London's Venus, winner of the Daily Mirror's beauty award; and a page is devoted to the pictures of five candidates for the Illustrated Daily News' $10,000 prize for the most beautiful girl in Greater New York or suburbs.

"Tribune" Stars on Staff.

In departments and special features the publication is probably unsurpassed. Among the contributors are THE TRIBUNE'S best talent—John T. McCutcheon, B. L. T., Orr in the "Minlature News," the Gumps, Min and Andy, by Sidney Smith. Then there is a hitherto unpublished serial by E. Phillips Oppenheim, "The Whimsical Three."

In addition to departments of music, drama, society, fashions, aeronautics, and an epitome of the world's sports, Dr. W. A. Evans of THE TRIBUNE staff is conducting his column, "How to Keep Well."

CLOSES 48 YEARS OF MINISTRY IN EPISCOPAL CHURCH

THE REV. CHARLES T. STOUT

After forty-eight years in the active ministry the Rev. Charles T. Stout will preach an anniversary sermon today at St. Christopher's Episcopal church, East avenue and Adams street, Oak Park. The day is the forty-sixth anniversary of his ordination to the priesthood and within two months of his forty-eighth anniversary of his diaconate when he began preaching. He is a graduate of Kenyon college, Gambier, O., and attended two years the divinity school, Philadelphia. He is the uncle of the Rev. E. J. Randall, rector of St. Barnabas' church. The sermon will mark the close of his administration of St. Christopher's.

WIVES ON 'LARK'; GAY BOYS TAKE $1,000 IN RINGS

Their husbands are traveling men and they travel a little themselves, according to the story two well dressed young married women told Chief of Police Peter H. Ripke at Oak Park yesterday afternoon. The chief withheld the names, but the story in tabloid follows:

Theater—two gay boys in a Packard—boulevards and cabarets—roadhouses and dawn—the party gets rough—"Give us your rocks, get out and walk."

They walked to the nearest police station, which happened to be in Oak Park.

"Those horrid men took five rings worth a thousand dollars. O, I'll never do it again," one of the women wailed. "They kept us in Hinsdale all day and then robbed us and made us get out of the automobile and walk. Please don't tell anybody."

BOXER PINCHED FOR HOARDING RUM.

Denver, Colo., June 27.—Stanley Carver, boxer, who fought under the name of Stanley Yoakum, was arrested today on a charge of violation of the state prohibition law and $4,000 worth of liquor confiscated, according to the police.

CHICAGO TO HAVE WORLD'S FINEST FLOWER GARDEN

Will Turn 2,000 Acres of Palos Preserve Into a Scenic Marvel.

Chicago is soon to have, on the outskirts of the city, the most beautiful and extensive botanical gardens, or arboretum, in the world. The Cook county board of forest preserve commissioners decided yesterday to utilize a part of the forest preserve for this purpose. It is likely that 2,000 of the 4,000 acres of the Palos preserve district, southwest of the city, will be chosen as the site.

Already a garden spot, with its deep wooded ravines, its high bluffs overlooking the Desplaines river valley, and its great stretches of green prairie, the Palos district offers a nucleus, in the opinion of the board, from which may be made a scenic marvel where the scientist may revel in botanical wonders while the layman revels in its beauty.

Plan Museum and Library.

The site, recommended by a subcommittee of which Prof. Henry Cowles of the University of Chicago and Prof. Charles B. Atwell of Northwestern university are members, is already 30 per cent complete, scenically. As trees, shrubs, and flowers from other parts of the world are added they will be planted in accord with a comprehensive plan of landscape gardening.

Eventually, greenhouses will be built to grow verdure which otherwise could not exist in this climate. The plans of the commission also call for the ultimate erection there of a museum and and a library.

Has Great Opportunity.

Charles F. Millspaugh, director of the Field museum, who has visited all but two of the arboretums in the world, after seeing the Palos site declared that Chicago has an opportunity such as no other city has in having such a great area of land near its borders suitable for an arboretum.

Engineers will begin work on Monday making a topographical survey, which will include soil tests, of the Palos district.

Two Receive Prison Terms for Income Tax Frauds

Boston, Mass., June 27.—William A. English and John H. O'Brien, members of the wool firm of English & O'Brien, were fined $10,000 each and sentenced to serve eighteen months in prison by a federal judge here today for conspiring to defraud the government in connection with income tax returns. The defendants pleaded guilty to frauds involving $1,379,000.

SALESMEN ASK FOR LAWS TO CURB AUTO SPEEDERS

Columbus, O., June 27.—Reports showing that fully 50 per cent of the accidental death claims paid by the organization were caused by automobiles, the Supreme council of the Order of United Commercial Travelers, in session here today, urged stringent laws against joy riding and speeding.

Cool athletic union suits

YOU'LL feel like a new man if you slip into one of these M-L-R athletic union suits. They're made to help keep you cool even in the hottest weather. If they didn't fit, and fit perfectly, we wouldn't sell them. You'll like the suit; the price, too. $1.50

Maurice L Rothschild

Money cheerfully refunded

S. W. Corner Jackson and State

Chicago Minneapolis St. Paul

You'll want a waist-seam this summer

A waist-seam makes you feel right; look right, too. Plenty of style to them and plenty of values in the ones we're showing

Single and double-breasted; all the new shades; greens, browns, grays, mixtures; stripes, checks. A size to fit you

$35 to $60

Foreman's

63-67 West Washington St.

Open Saturday evenings until nine

YOUR LAST CHANCE TO BUY LOTS IN

ASHWOOD

The "DISTINCTIVE" Subdivision

This property is opposite the

Edgewater Golf Course

2 blocks north of Devon Avenue, only a mile and a half from the lake, between North Shore and Albion Avenues.

You Should See

The Beautiful Trees on this Property

The Map Gives You the Exact Location of ASHWOOD

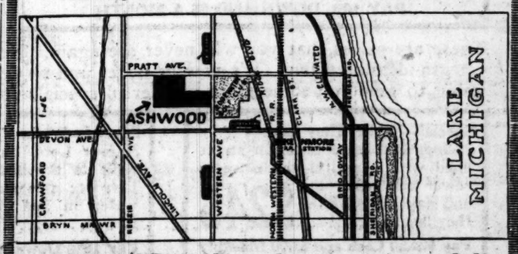

ASHWOOD is the only remaining subdivision of exclusive character, near the lake, on the North Side of Chicago.

The residence section of the North Side must push through ASHWOOD and will force values to grow rapidly. Building restrictions.

See This Property Now

HENRY L. SCHOOLCRAFT

904 Continental and Commercial Bank Bldg.

208 S. La Salle St. Phone Harrison 840

Gentlemen: Without any obligation on my part, kindly send me full information about ASHWOOD, the "distinctive" subdivision.

Name .....

Address .....

Phone .....

Hats for Smart Dressers

Hand Made Water Proof Straws

Exclusive Newmark Features

Men who appreciate good style, unusual quality, and right prices buy Newmark straws year after year. Every conceivable kind with that Newmark touch of style originality that keeps them in a class alone—

$3—$4—$5

Light, airy summer caps in an endless variety of the year's newest fabrics, $1.50 and $2.

Hatter Newmark

DEARBORN JACKSON — MONROE DEARBORN — CLARK WASHINGTON

TOWNLEY PARTY WINS BY 8,000 IN NORTH DAKOTA

Referendum Election Shows Nonpartisans Losing Ground.

Fargo, N. D., June 27.—The Nonpartisan league group of laws voted on yesterday have all been approved by majorities of approximately 8,000 on the face of returns available tonight.

A half of the state precincts reported give the league laws 36,262 affirmative votes, with 35,628 negative votes. This narrow margin will be increased as returns from the outlying precincts still unreported are received.

The industrial commission and the bank of North Dakota law have the highest vote. The newspaper publication law, governing publication of legal notices, and the educational bill, establishing a new system of educational administration, have received the lowest.

The majorities for the league as now indicated are only about half as great as were received in the last November election.

Insurgent Work Counts.

The most significant development of the election was the vote in Morton, Emmons, Logan, McIntosh, and Burleigh counties, in which the group of insurgent state officials centered their activity. All of these counties except Burleigh went against the league, and in Burleigh the league suffered a loss of 200. Morton is the home of Attorney General William Langer, and that county displaced 800 majority for the league last November and gave 200 against it this time.

Langer made a determined fight against President A. C. Townley in Morton county, and it was generally looked upon as a test between the leader of the standpat nonpartisan faction and the insurgent faction.

Throughout the Red river valley, where the farmers are prosperous, the league has lost heavily; the league has retained its strength in the northwestern section of the state, where the farmers have had four successive crop failures.

Norman Voters Swing Back.

In connection with the turnover of the vote in Emmons, Logan, McIntosh, Morton, and Stutsman counties, that have swung into the opposition column, it is significant that German voters predominate. Last June, in the state primary, and last November, in the general election, they were nearly a unit in favor of the Nonpartisan league program and candidates.

BRITAIN BLAMES HUN FLEET LOSS ON ALLIED HEADS

Washington, D. C., June 27.—No effective measures could have been taken by the British admiralty to prevent scuttling of the German fleet at Scapa Flow without violating the terms of the armistice, said a statement issued by the British embassy. The fact that the ships were merely interned and not surrendered, said the statement, prevented the placing of armed guards on board.

It was originally recommended to the allied naval council by the naval adviser of the British admiralty, the statement said, that the armistice terms provide for surrender instead of internment of the German ships, but the recommendation, it was said, was overruled by the council.

"It should be clearly understood," the embassy statement said, "that the decision for the Germans ships to be interned and not surrendered was made by the heads of the allied governments.

"The decision then taken has, of course, controlled the situation ever since and made prevention of scuttling impossible."

FOUND GUILTY

Aged Physician Who Is Convicted of Having Slain Wife After Trial at Mineola.

Dr. Walter Keene Wilkins
© UNDERWOOD & UNDERWOOD

RELUCTANT JURY DOOMS WILKINS TO DIE IN CHAIR

Verdict After Twenty-three Hours; Appeal Expected.

Mineola, N. Y., June 27.—Counsel for Dr. Walter Keene Wilkins, found guilty by a jury in the Supreme court here today of murder in the first degree for killing his wife, Julia, at their Long Beach home on Feb. 27, announced tonight that he would carry the case to the court of Appeals and to the governor, if necessary.

The verdict carried with it a recommendation for clemency which under the law the court cannot heed. The only penalty permitted in this state for first degree murder is death in the electric chair.

Twenty Ballots Taken.

The jury that convicted the aged physician was out nearly twenty-three hours, establishing a record for Nassau county. Foreman Parles said twenty ballots were taken. On the fourteenth ballot the jury stood 11 to 1 for conviction. It took seven hours to sway the twelfth man.

When the verdict was announced, Dr. Wilkins displayed little emotion. He left the courtroom with a steady step. He had constantly professed his confidence in acquittal or at the worst disagreement.

Statement by Wilkins.

After he had been taken back to his cell Dr. Wilkins dictated the following statement, which was given out by his attorney, Charles N. Wysong:

"I am absolutely an innocent man. I never injured a hair in her head. I could never have injured a woman who was universally so generous to me. We never had a steak that she did not insist that I have the tenderloin.

"There was never anything but love in our house. There has been an awful mistake made. The jury could not have understood the law when they rendered a verdict of murder in the first degree and then recommended mercy. I am stunned."

Mr. Wysong made a supplemental statement in which he said he was still convinced of his client's innocence.

Dr. Wilkins will be sentenced next Tuesday.

RAILROAD DETECTIVE ACQUITTED.

La Crosse, Wis., June 27.—Louis Ruehl, Chicago, Milwaukee and St. Paul railroad detective, accused of murder in the shooting of John B. Schomers and Fred Zunker, was declared not guilty by the jury in Circuit court at the opening of court this morning.

BORN IN NORWAY, WOULDN'T HEAR U. S. DENOUNCED

Witness at Townley-Gilbert Trial Broke Up Meeting.

Jackson, Minn., June 27.—Men and women of national prominence are to be called by the defense at the conspiracy trial of A. C. Townley and Joseph Gilbert, in district court here. They will give their views regarding the patriotic or unpatriotic quality of addresses which Townley, president of the National Nonpartisan league, has delivered since the United States declared war on Germany.

The trial of the two men who are charged with having conspired to advocate sedition, got well under way today, with Townley present for the first time. A number of shorthand reporters testified regarding various speeches by Townley and Gilbert.

In one of Townley's addresses, delivered in St. Paul, he attacked wealth and food profiteers, and declared wealth should be conscripted to the limit. At this same meeting Senator Robert M. La Follette delivered his address on the war which later became the subject for senatorial comment, and the prosecuation today made an unsuccessful attempt to have the LaFollette speech read to the jury.

Townley Willing for Issue.

Attorneys for the defense indicated that so far as Townley's St. Paul speech was concerned the issue was clean cut as to whether his attack on wealth and the alleged failure of wealth to carry its share of the war burden was disloyal.

The defense announced that the speech was heard by Senator Borah of Idaho, George Creel, Representative Jeannette Rankin, and other well known persons, who spoke at the same Nonpartisan league convention, and that "it was probable all of these persons would be asked to testify."

Practically all of the testimony introduced today concerned speeches printed since they were delivered by the Nonpartisan league leaders.

Shocked at Disloyalty.

Andrew Finstuen, editor of the Leader at Kenyon, Minn., testified regarding a Nonpartisan league meeting at Kenyon, Aug. 18, 1917, when speeches were made by Joseph Gilbert, L. W. Martin and N. S. Randall.

"I was loyal. I did not know it was to be a disloyal meeting," testified Finstuen. "My opinion was that the meeting was rank disloyalty. I left the platform and concluded I would not have anything to do with the meeting. Gilbert was saying we were "stampeded into this war by newspaper rot."

"I could not believe they were saying what they seemed to say," testified Finstuen. He declared this meeting ended abruptly after Gilbert began to speak about the war.

Townley seemed keenly interested in the recital of the speeches of Gilbert and himself. He conferred continually with William Lempke, one of his lieutenants.

This Man Americanized.

John Wallager, a resident of Goodhue county, characterized the Kenyon meeting as disloyal.

"When Gilbert said the people had nothing to say about going to war, I told him to shut up," testified Wallager, who was born in Norway and who speaks with a strong Norwegian accent. "Gilbert asked me if I had told him to shut up. I said, 'Yes, when you speak against the government I tell you to shut up.' Then the crowd wanted to drag him down the street and the meeting broke up."

CAN'T REDEEM 3 CENT STAMPS.

In answer to correspondence and telephone calls, Postmaster W. B. Carille yesterday announced that the cut in the postage rate July 1 will not afford the public opportunity to redeem or exchange 3 cent stamps.

CENTRAL ADDITION

THE NEW SUBDIVISION AT

63rd St. & Austin (60th) Ave.

OPENS NOW FOR YOU

Fortunes are in the making right now. If you miss, it's your fault. Every few years the Fortune Maker takes a pencil and draws a wider circle around Chicago. And those who are in that Magic Circle need not worry any more. Ten or fifteen years ago, it was the five mile circle. Anything five miles from the Loop could have been bought for a sum so small that it seems like a joke today. **Now the big development is ten miles from the Loop and the Fortune Maker is again drawing the Magic Circle.**

Fifteen years ago you could have bought property by the lot for what you now pay by the foot. Today, in the ten mile circle, you can again buy by the lot what ten or fifteen years from now you will pay for by the foot. That's the story. Those who understand it, get rich. Those who don't, plod on in poverty.

Come Now to Central Addition 63rd St. and Austin (60th) Ave.

Come out by way of 63rd Street—keep your eyes open as you come. You'll see property all along the way worth hundreds and even thousands of dollars per foot that could have been bought a few years ago for a song. Good old 63rd Street—it has been a fortune maker for so many! **And be sure to come all the way to Central Addition.** For this is where the next Magic Circle has been drawn. In this new Central Addition at 63rd Street and Austin (60th) Avenue we are actually going to sell

Improved Residence Lots for $200

PAYMENTS ONLY $20 DOWN AND $5 A MONTH

30-FT. LOTS ON HALF-SECTION LINE STREET $335
SEWER AND WATER IN AND PAID FOR
PAY 10% DOWN AND $5 A MONTH

BUSINESS CORNERS Right on 63rd Street for $1700
BIG 58x125 FOOT CORNERS
PAY 10% DOWN

These are prices that you will never see again. Never as long as you live. Never as long as your greatest grandchildren live. It's now or never and no debate. And in addition to these prices above, we are going to give you some more wonderful specials for the opening drive.

Special—While They Last—
30-foot Residence Lots, on street lined with beautiful shade trees; sewer and water in and paid for; while they last..... **$245**
Pay $24.50 Cash and $5.00 Monthly

Special—While They Last—
30-foot Lots, on car line street right in the heart of this great District; sewer and water in and paid for, at..... **$430**
Pay 10% Down and $5.00 Monthly

Special—While They Last—
Business Lots, right on the great 63rd Street, the Fortune Maker, sewer, water, gas in and paid for; while they last for..... **$700**
Pay 10% Down and $10.00 Monthly

COME—RAIN OR SHINE

HOW TO GET HERE: **BY STREET CAR**—Take any southbound car and transfer to 63rd Street. Take the car on 63rd Street marked "63-Austin" and it will bring you right to the property office at 63rd Street and Austin (60th) Avenue. ¶ **BY AUTO**—Out Michigan to Garfield Boulevard, west on Garfield Boulevard to Western Avenue, south on Western Avenue to 63rd Street. West on 63rd Street to Austin (60th) Avenue. Or, directly south on Kedzie Avenue to 63rd Street and then due west to Austin (60th) Avenue.

CENTRAL ADDITION

(Chicago Clearing Land Association)

Property Office, 63rd Street and Austin (60th) Avenue. Phone Prospect 240

T. P. OSTER, Exclusive Agent

Downtown Office, 756 First National Bank Building. Phone Randolph 1168

COUPON

T. P. OSTER, Exclusive Agent
CENTRAL ADDITION
756 First National Bank Bldg., Chicago, Ill,

Dear Sir:
If you think the facts will convince me that your property is the **best** investment in the whole City of Chicago, then you may send me those facts. But it is understand that this does not obligate me in any way.

Name.....

Address.....

Browning, King & Co.

CLOTHING, HATS AND FURNISHINGS
133 South State St. Just North of Adams

Men's Suits of Quality

Such as are exemplified in the models shown here meet all the requirements of fit, style and durability.

PRICED AT

$25-$30-$35

and upward

Hot Weather Suits

in All Summer Materials

$12.50 to $25

SUMMER FURNISHINGS

SHIRTS of Madras and Corded Materials, **$2.00 to $5.00**

SILK SHIRTS of the Season's Newest Colorings, **$6.25 to $13.50**

ATHLETIC UNION SUITS of Fancy Weaves, Checks and Lightweight Materials, **$1.15 to $4.50**

NECKWEAR in Foulards, Crepes and Fancy Colored Silks in Figures and Stripes, **55c to $2.50**

INTERWOVEN SILK HOSE, in blue, black, white, gray, and champagne, 85c.

STRAW HATS $3 TO $10

Mandel Brothers

Misses' section, fourth floor

"Girlish" in fabric and fashioning:

Misses' fresh, chic frocks of voile or gingham

—frocks admirable for graceful contour, becoming embellishment, and modish material.

Misses' novel figured voile frocks at 19.50
—with new "apron front," rows of plaiting, stunning sash, and organdy collar and cuffs, lace finished.

Misses' gingham frocks, eton model, 19.50
These with voile vest and collar, and lace and button finish. Smart pockets on the skirt. Pictured.

Crossbar and figured voile frocks, 22.50
—with smartly tucked pockets, and drawn-stitch organdy collar and cuffs. Sketched. *Fourth floor.*

For comfort and normal foot growth:

Boys' officer style shoes

—lace shoes of dark tan mahogany calf; rawhide insert in sole; sizes 2½ to 6; at 6.50. *Second floor.*

Boys' broad toe lace shoes
—medium and English lasts. Tan calf, sizes 10 to 12, at $5; 12½ to 2, at 5.50; 2½ to 6, at $6. Black gunmetal; 10 to 12, at 4.50; 12½ to 2, at $5; 2½ to 6, at 5.50.

For Girls BUSTER BROWN SHOES For Boys

Boys' and youths' English oxfords
—tan calf and black calf lace oxfords; sizes 12 to 2, at $5; 2½ to 6, 5.50.

Youths' and little men's oxfords
—tan or black calf; lace style; broad toe shape; 10 to 12, 4.50; 12½ - 2, $5.

Mandel Brothers

Very big value shirts

WE'RE always talking about service in this store; we really want you to get it. We couldn't do you a bigger service than selling you some of this special lot of shirts. They're of woven madras. The colorings and patterns are beautiful and they're worth more than they're priced. **$3**

Maurice L Rothschild

Money cheerfully refunded

S. W. Corner Jackson and State

Chicago Minneapolis St. Paul

TRAP TOL SLAYER, ON WOM

Saved from Police, She Bank Rai

A policeman makin great city needs no evoke bizarre adver corner of his beat h stark realism of life comedies, which, for appeal, far surpasses of all the world's Vernes, and Robert But in that cryp as the police blotter inkling of the treasu in the hastily scraw night's routine.

The Woman h Take, for instance the South Clark str one bitterly cold nigh "Found woman in gry and almost froze her night's lodging. men James Colman nacchi."

There you have en tempted daylight ban der, a six months' tr automobiles, and the ventures of the gen sometime undertaker, The bandit, who killed in his automobile to t widow of the cashier automobile to the ce

But to return to woman. Last Saturd phone bell at the So station rang and a asked the desk sergea "Is Colman or Bern

She was told Colma of duty. She reache hours' effort.

Gives Tip on

"Listen," she said me from certain deat promised myself to r time—and I never for five men tried to ho State bank at Tolle didn't get anything, Herman W. Uecker, going to tell you who

She did. And last and Bernacchi, with Lannon and Lieut. of the detective bure Spiers, 6035 South Mo James Harry [Red] South Fairfield avenue missions which led t Thomas and Albert Ba Seventy-ninth street; Nicholas Trkulja of Benjamin Bielich of C

All have confessed the attempted bank ro olas Trkulja and Bi knowledge of it but we Batchler admitted he that killed Uecker, made a motion as thou lice alarm. The men taining anything.

Use Undertake

They used Daniel mobile—a stolen flivv also admitted that, wh saloons and groceries pedestrians, they enga automobiles, specializi These they would delive brothers in Gary, who They estimate they st in six months.

After the attempte Daniel Trkulja, in his thetic mortician, conve of the cashier, Mrs. Her and other mourners to

Captain Patrick J. South Clark street st night he would recom Garrity that Patrolme nacchi and Lannon be rank of temporary dete and allowed to contin in plain clothes.

CHICAGO LIST OF AM LEGION BO

Washington, D. C., cial.]—Col. Milton J. Maj. A. A. Sprague of cluded in a list of in the American Legion duced in the house to sentative Johnson of So

The purposes of the set forth in the bill a and defend the consti United States, to safegu mit to posterity the pri tice, freedom, and democ the members of the mili forces contended in the 1918; to maintain law foster and perpetuate Americanism; to inculc obligation of citizen t state, and nation; to pr velop equality of right nity in the United St right the master of m domestic and internation to promote peace and go the people of the Uni the nations of the earth; ties of comradeship form to preserve memories an the great war; and to comradeship of the mem devotion to mutual he service to the nation."

Densmore Denies Charges; For Inv

Washington, D. C., Jun Densmore, director gen United States employmen pearing today before th and senate labor committ filed charges made by R Blanton of Texas and sev that the employment se competently managed an funds had been wasted.

T. P. Shonts, Pres of I. R. T., Is N

New York, June 27.— Shonts, president of the Rapid Transit company, ill at his home here, s lapse today and was rep to be sinking rapidly.

TRAP TOLLESTON SLAYER, 6 AIDS, ON WOMAN'S TIP

Saved from Freezing by Police, She Betrays Bank Raid Gang.

A policeman making his rounds in a great city needs no Aladdin's lamp to evoke bizarre adventure. At every corner of his beat he encounters the stark realism of life's tragedies and comedies, which, for sheer imaginative appeal, far surpasses the masterpieces of all the world's Balzacs, Jules Vernes, and Robert Louis Stevensons.

But in that cryptic ledger known as the police blotter you will find no inkling of the treasure trove of stories in the hastily scrawled entries of the night's routine.

The Woman in the Cold.

Take, for instance, the notation in the South Clark street blotter made one bitterly cold night last February:

"Found woman in doorway. Hungry and almost frozen. Fed her. Gave her night's lodging. (Signed) Patrolmen James Colman and Peter Bernacchi."

There you have ensemble of an attempted daylight bank holdup, a murder, a six months' trafficking in stolen automobiles, and the Jekyll-Hyde adventures of the gentleman who was sometime undertaker, sometime robber. The bandit, who killed the cashier, rode in his automobile to the bank, and the widow of the cashier rode in the same automobile to the cemetery.

But to return to the befriended woman. Last Saturday night the telephone bell at the South Clark street station rang and a woman's voice asked the desk sergeant:

"Is Colman or Bernacchi there?"

She was told Colman was on a tour of duty. She reached him after two hours' effort.

Gives Tip on Robbers.

"Listen," she said; "you rescued me from certain death last winter. I promised myself to requite you sometime—and I never forget. One June 14 five men tried to hold up the First State bank at Tolleston, Ind. They didn't get anything, but they killed Herman W. Uecker, the cashier. I'm going to tell you who they were."

She did. And last Monday Colman and Bernacchi, with Patrolman John Lannon and Lieut. Michael Hughes of the detective bureau, arrested Lee Spiers, 6035 South Morgan street, and James Harry [Red] Parker of 6515 South Fairfield avenue. They made admissions which led to the arrest of Thomas and Albert Batchler, 755 West Seventy-ninth street; and Daniel and Nicholas Trkulja of Gary, Ind., and Benjamin Bielich of Chicago.

All have confessed participation in the attempted bank robbery save Nicholas Trkulja and Bielich, who had knowledge of it but were not involved. Batchler admitted he fired the bullet that killed Uecker, when the latter made a motion as though to ring a police alarm. The men fled without obtaining anything.

Use Undertaker's Auto.

They used Daniel Trkulja's automobile—a stolen flivver. They have also admitted that, when not robbing saloons and groceries and holding up pedestrians, they engaged in stealing automobiles, specializing in flivvers. These they would deliver to the Trkulja brothers in Gary, who would sell them. They estimate they stole twenty cars in six months.

After the attempted bank holdup Daniel Trkulja, in his role of sympathetic mortician, conveyed the widow of the cashier, Mrs. Herman W. Uecker and other mourners to the cemetery.

Captain Patrick J. Lavin of the South Clark street station said last night he would recommend to Chief Garrity that Patrolmen Colman, Bernacchi and Lannon be promoted to the rank of temporary detective sergeants and allowed to continue patrol duty in plain clothes.

ADMITS SLAYING

Confessed Robber Who Says He Fired Shot That Killed Tolleston Bank Cashier.

ALBERT BATCHLER.

SENATE PASSES SOLDIER'S BONUS IN WISCONSIN

Madison, Wis., June 27.—Under suspension of the rules, the Wisconsin senate tonight unanimously passed a new bill granting bonuses to soldiers.

The amount to be raised will be $15,000,000, of which about $5,000,000 will be raised by surtax on incomes and the balance will be raised by a direct state tax, each county being given the option of raising its proportionate share either by a bond issue or by a tax.

Soldiers, sailors, marines and Red Cross nurses will be paid a bonus at the rate of $10 a month, with a minimum of $50. In case of death the heirs shall receive $10 for the time the soldier was in the service, with July 1, 1919, computed as the date of termination of such service.

Net incomes of individuals in excess of $12,000 and corporation net incomes in excess of $7,000 shall pay a surtax of 6 per cent. The income tax feature was inserted on the suggestion of Senator H. J. Severson of Waupaca county.

CROSBY LINER LONG OVERDUE; MISHAP FEARED

Milwaukee, Wis., June 27.—That something may have happened to the Holland, a freight and passenger boat of the Crosby line, during the gale early this morning was indicated tonight when the coast patrol on both sides of Lake Michigan was asked to keep a sharp lookout. There are 100 passengers and a crew of 25 aboard.

The Holland left Grand Haven, Mich., at 1 o'clock this morning and was due here six hours later. At midnight tonight she had failed to arrive, which made her 24 hours overdue.

The Holland is a new boat of the side-wheeler type.

Officers of the Crosby line are optimistic regarding the Holland. It is believed that the ship has been blown out of its course by the gale sweeping the lake and surrounding districts Thursday night and Friday, being forced to run before the wind because of the difficulty a side-wheeler encounters in going through the troughs in a high sea.

CHICAGOANS IN LIST OF AMERICAN LEGION BOOSTERS

Washington, D. C., June 27.—[Special]—Col. Milton J. Foreman and Maj. A. A. Sprague of Chicago are included in a list of incorporators of the American Legion in a bill introduced in the house today by Representative Johnson of South Dakota.

The purposes of the organization as set forth in the bill are "to uphold and defend the constitution of the United States, to safeguard and transmit to posterity the principles of justice, freedom, and democracy for which the members of the military and naval forces contended in the war of 1917-1919; to maintain law and order; to foster and perpetuate a 100 per cent Americanism; to inculcate duty and obligation of citizen to community, state, and nation; to preserve and develop equality of right and opportunity in the United States; to make right the master of might both in domestic and international affairs; and to promote peace and good will among the people of the United States and the nations of the earth; to cement the ties of comradeship formed in service; to preserve memories and incidents of the great war; and to consecrate the comradeship of the members by their devotion to mutual helpfulness and service to the nation."

Densmore Denies Blanton Charges; For Investigation

Washington, D. C., June 27.—John B. Densmore, director general of the United States employment service, appearing today before the joint house and senate labor committees, flatly denied charges made by Representative Blanton of Texas and several witnesses that the employment service was incompetently managed and that public funds had been wasted.

T. P. Shonts, President of I. R. T., Is Near Death

New York, June 27.—Theodore P. Shonts, president of the Interborough Rapid Transit company, who has been ill at his home here, suffered a relapse today and was reported tonight to be sinking rapidly.

Wormy Lettuce

is dangerous — it doesn't make good eating—neither do other home grown vegetables which are ravaged by bugs and worms.

Gardite Guards Gardens

—rids your garden of certain bugs and worms which kill your growing vegetables, rose bushes and other plants. Comes in sifter top cans for handy use—an easy way to a healthy garden.

1 lb. can 35c (Postpaid 40c)
Three 1 lb. cans $1.00 (Postpaid $1.10)

The Wolf Chemical Co.
Manufacturers 220A
Dept. Y47 Centralia, Mo.

Liquor and Drug Habits Promptly and Easily Relieved

We remove the craving and our 40 years of success prove it. No nausea or other sickness. All correspondence confidential.

THE KEELEY INSTITUTE
DWIGHT ILLINOIS
Chicago Office: 1207 Rector Building

RESORTS—FOREIGN
Ocean Travel.

AMERICAN LINE
PHILADELPHIA—LIVERPOOL
Northland.....July 12

LEYLAND LINE
BOSTON—LIVERPOOL
Only One Class Cabin
Bohemian....July 16 | Bohemia....Aug. 23
Winifredian...July 31 | Winifredian..Sept. 10

WHITE STAR LINE
NEW YORK—LIVERPOOL
Baltic.....July 12 | Celtic.....July 18
Adriatic.....July 24
N. Y.—AZORES—GIBRALTAR
NAPLES—GENOA
Canopic.....July 1

WHITE STAR—DOMINION LINE
MONTREAL—QUEBEC—LIVERPOOL
Megantic.....July 12 | Canada.....July 25
F. C. BROWN, Western Passenger Agent
14 NORTH DEARBORN STREET
Telephone Randolph 2950

CONFEREES FIX 325,000 LIMIT FOR NEW ARMY

Figures for U. S. Force Are 25,000 More than House Approved.

Washington, D. C., June 27.—Senate and house conferees on the army appropriation bill late today reached an agreement to fix the average size of the 1920 army at 325,000 officers and men.

This total is 75,000 less than that proposed by the senate and 25,000 more than the strength authorized originally by the house.

The agreement, reached after the members of the conference committee had talked with General March, chief of staff, means that for the last nine months of the year ending June 30, 1920, the army will be composed of 225,000 officers and men, made necessary by the surplus above 325,000 during the next three months.

Follows Defense Act.

In announcing that 325,000 was the figure agreed upon, Chairman Wadsworth of the senate military committee, said it was the lowest number that could be named and still keep the army within the limits prescribed by the national defense act.

With the size of the army disposed of, the conferees made rapid progress in considering the bill today, but another meeting will be held tomorrow. Then the appropriations for aviation, ordnance and other remaining items will be considered.

Efforts of the house conferees to reduce increased senate appropriations in part were successful, the senate appropriation of $15,000,000 for barracks and quarters being cut in half, while that of $3,500,000 for the signal corps was reduced to $3,250,000.

Intelligence Fund Reduced.

The senate appropriation of $430,000 for the military intelligence branch was reduced to $400,000.

Senate amendments fixing the salary of C. W. Hare, director of sales and in charge of disposing of surplus war materials, at $12,000 a year, and the senate appropriation of $140,000 for the Washington-Alaskan military cable were accepted by the house managers.

The house provision to make Fort Sill, Oklahoma, a small arms school, but eliminated by the senate, was restored by the conferees.

MOVIE MEN ELECT BLACK.

St. Louis, Mo., June 27.—Alfred Black of Rockland, Me., was elected president of the Motion Picture Exhibitors of America at the annual convention of the organization here today.

ECHOES

"Doughnuts and orangeade" played a prominent part in the success of the allies in the Argonne forest, according to Adjt. Anna Swenson, who returned to Chicago yesterday after spending a year under fire. She had been in the service of the Salvation Army. "The doughnuts we served the boys," said the adjutant, "were three inches in height and five inches in diameter."

The service record of Private Bernard A. Schwebke of the marines has him dead and buried at Belleau woods. The service flag at Grand Rapids, Wis., sports a gold star in his honor, and the town already has had a memorial service for him.

But he should fret. He got his discharge yesterday and he claims he's living at the rate of sixty seconds every minute.

A welcome home reception and dance for the members who have been in service will be a feature of the annual banquet of the Lake View High School Alumni association in the high school at 6:30 o'clock this evening.

On the second anniversary of the death of the "first Chicago hero" killed in France, an American legion post was organized and named to his memory "Wojtalewicz post." This post will hold its meetings in St. Adalbert's Parish hall every Tuesday night. Sergt. S. Wisniewski says prospects are bright for getting thousands of veterans of Polish descent in Chicago organized in the American legion.

The 108th ammunition train auxiliary will meet Monday evening at the Morrison hotel at 8:30. Members of the 108th ammunition train are invited.

A jackie ball will be given at the Hamilton club this evening by the Daughters of the Republic. Miss Letita Baldwin will be hostess. Miss Loretta Newdeck will sing.

Capt. Frank M. Course, battery B, 149th field artillery, announces that the members of battery B will assemble at the armory at 2356 Lincoln avenue this evening to participate in "one of the livest stags ever staged by the members of the outfit."

Illinois will receive 523 motor trucks, 44 Ford touring cars, and 23 miscellaneous automombiles in the distribution to the various states of motor vehicles, valued at more than half a million dollars, which have been declared surplus by the war department.

The motor cars are being apportioned to the highway departments of the various states on the basis of the requests received and in accordance with the apportionment provided in the federal aid law approved in 1916. Trucks and cars alike must be used only in highway work.

Army's 2,102 Battle Planes Enough for 84 Squadrons

Washington, D. C., June 27.—[Special.]—The United States army has in this country 1,240 serviceable battle planes, enough for about fifty squadrons. Besides these there are 862 other battle planes in storage, with motors taken out, or enough to form thirty-four squadrons. This is part of the information which the army air service today laid before Gen. March, chief of staff.

Beside the battle planes, the advanced training planes of the type now being used by the army for forest patrol could, if necessary, be used for observation planes. Of these there are 653 in commission at the fields and 156 in storage.

Real Style and Fit and Special Value

COLLEGE FLOOR CLOTHES

$30 and $35

FEATURING Young Men's High-Line Suits especially adapted to fit the man who has been in military service.

The shoulders are higher and broader—the waists have a different taper and more chest effect. Shown in all models—all fabrics and all patterns and colors.

Market conditions today make these values impossible of duplication. He is a wise man who buys these Clothes now.

Other Fine College Floor Clothes, $25 to $65.

Third Floor.

THE HUB
Henry C. Lytton & Sons
State and Jackson—on the N. E. Corner

A double celebration

AN UNUSUAL EVENT FEATURING THE TWENTY-EIGHTH ANNIVERSARY TOGETHER WITH THE FORMAL OPENING OF OUR ENLARGED STORE AT WASHINGTON AND DEARBORN STREETS

Over a quarter of a century at this location.

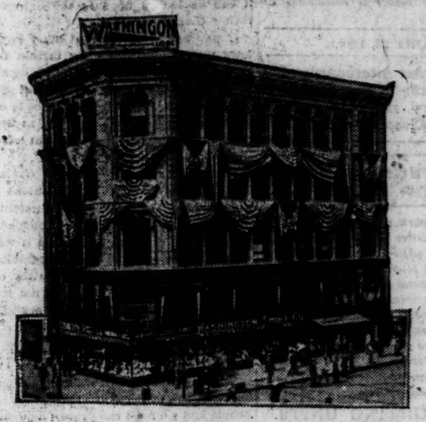

Open House Saturday and all of next week

In order to make this opening worth while, we are going to give our customers something better than a souvenir, something in the way of new merchandise at practically wholesale prices.

While they last, at (Washington & Dearborn store only,) we offer the following:

2000 fibre silk shirts

Also a choice line of silk striped flannels, each shirt bearing the Washington label and backed by our unconditional guarantee.

$5 and $6 values, opening price, $3.55

Three to a customer is the limit

Pure silk half hose

The well known Luxite brand made by the Holeproof Hosiery Company in black and all the new shades.

Standard price 85c, opening price 55c

Six pairs to a customer is the limit

High grade neckwear

Newest patterns, all silk and very serviceable.

Regular $2 quality $1.15

Regular $3 quality $1.85

Above prices apply only at Washington and Dearborn store

Furnishers to his majesty the American citizen

WASHINGTON SHIRT CO.

Fred L. Rossback, President

28th Anniversary Celebration
at all Washington Stores

SEE WINDOWS FOR SPECIAL DISPLAYS AT ATTRACTIVE PRICES

Jackson and Dearborn
Dearborn and Washington
Madison and LaSalle, Otis Bldg.
58 E. Monroe St., Powers Bldg.

RESORTS—FOREIGN. RESORTS—FOREIGN.

RESERVE ACCOMODATIONS AT
CLARIDGE'S HOTEL
AVENUE DES CHAMPS-ÉLYSÉES
PARIS
J. ALETTI
Managing Director
MOST MODERN HOTEL IN EUROPE
300 ROOMS AND 300 BATHROOMS
Grill Room, Bar-Lounge and Tea Rooms
LARGE AND SPACIOUS RESTAURANT
Swimming Pool with Hammam
Cable Address "Claridges Paris"

RESORTS—FOREIGN.
Ocean Travel.

JAVA-PACIFIC LINE
DIRECT JPL SERVICE
SAN FRANCISCO TO
NETHERLANDS EAST INDIES
Batavia, Samarang, Soerabaia, Macassar
Sailing dates and rates on application.
S.S. BILLITON S.S. SOERAKARTA
S.S. BINTANG S.S. TJISALAK S.S. NIAS
J. D. Spreckels & Bros. Co., Gen. Agts.
Passenger Office, 601 Market Street
General Office, 2 Pine St., San Francisco

NORWEGIAN-AMERICAN LINE
Short route to Norway, Sweden and Denmark.
Splendid new steamers sailing from New York. For particulars inquire BIRGER OSLAND & CO.
Western Agents, 115 So. Dearborn St., Chicago, Ill.

RESORTS—FOREIGN.
Ocean Travel.

HOLLAND AMERICA LINE
NEW YORK to ROTTERDAM
via Falmouth & Boulogne-Sur-Mer
S. S. NEW AMSTERDAM.....July 2
S. S. NOORDAM.....July 16
S. S. ROTTERDAM.....Aug. 2
For rates and further information apply
Gen'l Passenger Office, 120 S. La Salle St., Chicago

AUSTRALIA
NEW ZEALAND — SOUTH SEAS
Via Tahiti and Rarotonga. Mail passenger service from San Francisco every 28 days.
UNION S. S. CO. OF NEW ZEALAND
230 California Street San Francisco
Or local Steamship and Railroad Agencies

RESORTS—FOREIGN.
Ocean Travel.

CUNARD ANCHOR ANCHOR-DONALDSON
Passenger and Freight Service
NEW YORK—LIVERPOOL
Orduna.....July 5—Aug. 2
Caronia.....July 12—Aug. 9
Carmania.....July 12—Aug. 16
Royal George.....July 26—Aug. 30
NEW YORK—SOUTHAMPTON
Mauretania.....July 11
Aquitania.....July 26—Aug. 23
NEW YORK—HAVRE—LONDON
Saxonia.....July 17
BOSTON—GLASGOW
Massilia.....July 12
MONTREAL—GLASGOW
Saturnia.....July 5—Aug. 13—Sept. 17
Cassandra.....July 19—Aug. 26—Sept. 24
COMPANY'S OFFICES, CUNARD BLDG.
S. W. Cor. Dearborn and Randolph Sts.
Telephone Central 2050

(a) SOUTH AMERICA
Regular Sailings
From ENGLAND to
BRAZIL AND THE ARGENTINE
by large R. M. S. P. A. Nelson Line Mail Steamers
(b) Central America
(a) The Royal Mail Steam Packet Co.
(a&b) The Pacific Steam Navigation Co.
(a) The Nelson Line.

SOUTH AFRICA
By
UNION-CASTLE LINE
SANDERSON & SON, Gen. Agts.
327 S. La Salle St., Chicago
Or Any Steamship Ticket Agent

FABRE LINE
New York to Naples, Italy—Marseilles
S. S. PATRIA, TUES., JULY 1.
N. Y. to AZORES—LISBON—MARSEILLES
S. S. ROMA
From N. Y. July 22. From Providence July 23
Good Cabin Accommodations Available.
Rates and Information on Request.
JAS. W. ELWELL & CO.
General Agents, 27 State St., N. Y.

FRENCH LINE
Compagnie Générale Transatlantique
Express Postal Service
NEW YORK—FRANCE
WEEKLY DEPARTURES
CHAS. KOMMINSKI CO., Inc., G. W. A.
120 N. Dearborn St. Phone Central 3266

The Chicago Tribune.

THE WORLD'S GREATEST NEWSPAPER

FOUNDED JUNE 10, 1847

ENTERED AS SECOND CLASS MATTER JUNE 3, 1908, AT THE POSTOFFICE AT CHICAGO, ILL., UNDER ACT OF MARCH 3, 1879.

All unsolicited articles, manuscripts, letters and pictures sent to "The Tribune" are sent at the owner's risk, and the Tribune company expressly repudiates any liability or responsibility for their safe custody or return.

SATURDAY, JUNE 28, 1919.

"Our Country! In her intercourse with foreign nations may she always be in the right; but our country, right or wrong."
—Stephen Decatur.

THE TRIBUNE'S PLATFORM FOR CHICAGO

1—South shore—south park plan.
2—Modernize Chicago water department.
3—Extend the Chicago plan—completion of the Twelfth street project and Michigan avenue link—development of Ogden avenue extension, etc.
4—Complete railroad terminals under way and develop other new terminals.
5—Build boulevards along the drainage canals and connect them with the park system.
6—Lessen the Smoke Horror.
7—A modern traction system.

PRESERVING FIGHTING UNITS.

Preservation of the divisional and regimental designations carried by American troops through the war is a subject which invites discussion and lends itself to favor on first inspection.

Presumably such a plan can apply only to the old national guard formations, for it would seem apparent that the units organized from the so-called national army men could not be held in any sort of peace time units. The national army units were made up of men gathered without respect to locality. Once disbanded they will be scattered broadcast.

There is a certain esprit de corps to be aroused by the historical significance of old commands that is lacking in newer organizations. Countless European commands take a vast and pardonable pride out of their historical achievements. The fact that a regiment was distinguished chiefly for its record in the Napoleonic wars does not prohibit its present members from participating in the renown thereof.

Retention of their designations marks the regiments and divisions as of the "United States army." This would seem a proper way of identifying American soldiers, instead of classifying them by localities and, in a manner, provincializing them, as, for instance, Illinois national guard, Iowa national guard, etc., which has been the habit, and which has had the effect of giving a sort of double standard effect to what should be a single standard army.

If the great present hope is for a single national purpose a favorable way of observing the military establishment would be as a united organization, each branch of it operating on a common basis. If the retention of present designations has merit it would seem to lean toward such a result, for, obviously, there could be no better groundwork of a national scheme of defense than exists in the veteran divisions, organized in detail and furnishing valuable and heroic traditions to be sustained by the coming youth.

With United States army divisions organized on a local basis there would be encouragement in the local pride centered in them. Veterans could maintain their affiliations, and those who have served their apprenticeship be advanced into reserve classes, all of them, however, closely united in the spirit of the one organization.

Such a system would have had its advantages in the war, where, for various reasons, replacements were made in a somewhat haphazard fashion. Conceivably, replacement troops would much prefer to enter the ranks of their home units and the units much prefer to have them. The result would be a great stimulant to morale. Home folks like to be together.

Keeping up the regiments would seem desirable, particularly if the plan is worked out in a way which will not interfere with a general broadening of the training policy.

THE SKILLED WORKMAN.

In Winnipeg the skilled workmen have found that their interests are diametrically opposed to those of the so-called proletariat. A general strike deprives them of their wages, which might more properly be called salaries, and it compels them to fight the cause of men who are less able, less skilful, and less industrious.

These skilled laborers actually belong to the class against which the Marxians devoted most of their invective. As a rule they earn more than clergymen, high school teachers, and college professors. Yet the essence of the Marxian doctrine is that ability among the working classes will always be denied a fair compensation.

But the skilled workman has ordinarily come up from the ranks. His superior position is not due to any accident of birth or favoritism on the part of the employer. He realizes that whatever he has obtained has been due to the cultivation of his own natural gifts.

If the field for skilled workmen were limited we could sympathize with the propaganda which is designed for the ear of the unskilled laborer. But in America the installation of highly complex machinery is only limited by the number of trained men that are available. There never was a period when the demand for skilled men was as great or the wages as high as they are now.

Society may have an obligation in respect to the lower class of laborers, but it is obvious that this obligation should rest on the entire population and not on a particular class. When the skilled workmen as members of a union go on strike in order to assist the common laborer they are bearing a burden which is not properly theirs. The skilled workmen, choosing their leaders with more intelligence and possessing a better control over their own policies, conduct their negotiations with employers with more skill and grasp of the problems which both have to solve, and therefore are much more likely to achieve what they set out for. Conservative unionism gets along farther and, year by year, faster than radicalism, because it works with actual conditions, whereas the common laborer, representing the least knowledge of conditions and led often by extremists who at the best are fanatic theorists scornful of conditions, resorts to methods as ineffective as they are destructive of the common interests of employer and employed. The skilled workman, therefore, usually is doing himself harm and the unskilled laborer no good when he allows himself to be drawn into hostilities over which he has no fair proportion of control and perhaps no direct interest at all.

In view of the Winnipeg experience we do not believe it is possible to convert any skilled workman of intelligence to Marxism or its modern equivalent, bolshevism.

WHAT A STRIKE MAY TEACH.

If the strike of the garbage collectors can teach the people of Chicago to stop the waste of food it can be looked upon in the light of a godsend rather than a calamity.

If garbage be not hauled away regularly it follows that housewives must refrain from heaping their garbage cans to the peril of the neighborhood. The filled garbage can is the best evidence of a wasteful house. And this evidence is not restricted as to locality, but is to be found at the back doors not only of the Gold Coast but of the back of the yards.

Four-fifths of the garbage of Chicago ought to be saved. The wartime prohibitions should have taught us something, but it is patent that it has not. The fact that there are thousands of garbage collectors only means that there is work for them to do. If we were not so wasteful we would not need so many men to cart away our waste.

Thrift is a lesson that should not leave us. But if thrift will not serve us it is possible that pestilence may impress a better though sterner lesson.

NEIGHBORLY ADVICE.

Wisconsin has had a most enlightened policy respecting the preservation of natural beauty for its people and we hope the protest against the destruction of the primeval woodland in the Devil's Lake preserve will prevail. Ancient trees are treasures to be jealously protected in these days and Wisconsin, which always has been a land of woods and has owed a great deal of its prosperity as well as its beauty to trees, ought to take a special pride in what remains of the primeval forest. Europe preserves historic ruins jealously. We in America should guard the relics of our past.

The proposed highway need not pass through the grove or along the remarkable lake shore line. People who are touring can afford to pay the price of a short walk for the pleasure of seeing the woods and the lake. It will not hurt them to stretch their legs and it will hurt to destroy primeval trees.

SENATE BILL 344.

Certain organizations in Chicago, such as the Civic federation and the Legislative Voters' league, are of the opinion that senate bill 344 is designed to put them out of existence. Opinions may differ as to the value of such organizations, but any legislation calculated to prevent the free association of men and women who have a certain object in view cannot be regarded as anything but vicious. We think that unless Gov. Lowden finds that the bill does not affect the right of association and organization it should be vetoed.

AMERICANIZATION AND THE FOURTH.

On last Fourth of July there were 150 celebrations in various parts of Chicago carried out as a part of the general program of Americanization in behalf of foreign born residents. This year the Fourth of July celebrations committee hopes to increase the number of these neighborhood gatherings as well as the number of participants.

The plan is sponsored by the board of education, the various park boards, and the federal naturalization bureau, and supported by a great many private organizations. In order to bring about the greatest measure of success it should be the pleasure of all citizens to take some part. Each neighborhood will have its celebration, the programs to be identical.

Inasmuch as the purpose is to perfect a more lasting bond between the foreign born and those native to the United States, it is the hope of the committee that those of American birth will be present in great numbers to make the understanding between the old and the new more complete and to impress by association the ideals and traditions of the United States. Those who are interested should communicate with the committee.

AN APPEAL FOR HASTE.

The New York World, uncompromising partisan of the administration, publishes an appeal to the senators from New York "urging that the treaty containing the peace covenant be promptly ratified by the senate without attempting to embarrass it by amendment, thus delaying the conclusion of peace and the establishment of a great agency for its future preservation."

The signatures are twenty-eight in number; fully half are either international bankers, bankers' lawyers, or corporation heads.

We think the appeal is fairly subject to considerable discount on that ground. It comes from a class superheated with zeal of some sort or other and marked always by sensitiveness to European relations not altogether conducive to the calm and disinterested consideration of the issues involved in the covenant controversy from a sound and clear American viewpoint. It is a class, furthermore, highly organized, if informally, and accustomed on the whole to having its way as to American policies and other matters determined in Washington. We trust it will not be so in the matter of the Paris covenant. The middle west and the west have their stake and their strong instinct. We trust they will be heard in spite of the exigency of these New York bankers.

Editorial of the Day

A HINT TO MR. HEARST.

[The New York World.]

Recalling Mr. Hearst's sad experience in the case of President McKinley, who was assassinated, we wonder if that great editor and publicist approves of the cartoon appearing in his New York newspaper Tuesday morning in which, among other things, murder is suggested as the possible fate of President Wilson on his return to the United States.

For several months after Mr. McKinley's death the publications presided over by Mr. Hearst devoted a great deal of space to eulogies of that lamented chief magistrate, and many another page and column were used in a certain kind of extenuation of the sort of writing which induced Elihu Root, among others, to hold Mr. Hearst's newspapers morally responsible for the Buffalo tragedy. With no desire to anticipate the action of the department of justice in a matter of such gravity we cannot see Mr. Hearst betrayed into another error of this kind without giving him emphatic warning.

Ignoring altogether the joyous levity with which Mr. Hearst's writers and picture makers are inclined to approach the subject of murder as a means of disciplining our presidents, the long period passed by Mr. Hearst himself on the stool of penitence some years ago should convince him, we think, that there are other devilries less dangerous and not likely in any circumstances to call for so many humiliating apologies.

A LINE O' TYPE OR TWO.

"Fay ce que vouldras."

FATHER BOOZE RHYMES.

Pussycat, pussycat, where have you been?
"I've been down cellar, you know what I mean."
Pussycat, pussycat, what did you there?
"Found some rum bottles, and feel like a bear."
RIQUARIUS.

THE circumstances of the escape of the Crown Prince from the island of Wieringen were peculiarly dramatic. The Prince had himself sewn in a sack and thrown into the sea. Cutting himself free from the sack, he mounted a rock and exclaimed, "The world is mine!" It is understood that he has vowed implacable vengeance upon the Big Three.

Newspaper "Style."

Sir: Your reference to the advertisement in The Tribune about how conspicuous traveling men's underwear may be reminds me of the scorching night in Kansas City when, just as I had denuded myself in my berth while resting on my heels and the back of my neck, I discovered a large and fascinated audience in a day coach on the adjacent track. But as a matter of fact I didn't mean to write you about that at all. Instead, I took typewriter on knee to discuss this matter of small-capping newspaper names. Several years ago The St. Joseph (Mo.) News-Press printed its name The News-Press and that of the town's other sheet, the Gazette. Once upon a time, on The New York Herald, so the tale goes, a loyal compositor setting a church programme made one line read: "Hark, THE HERALD angels sing."

W. S.

BELIEVING that the small-cap has outlived a doubtful usefulness, and that it should be relegated to the limbo of t. t., this Pillar of Progress has decided to abandon the use of it, and will hereafter confine itself to caps and lower-case. Do we hear three rousing cheers from the composing-room?

JULY.

(Hearst's for July.)

Hail, month of Cæsar, whose historic clay
Might stop a hole to keep the wind away!
On Clio's page you claim another place
To notch an epoch for the human race;
At least that part of it that here abides,
Between Atlantic's and Pacific's tides.

King Booze is dead, nor all his men can raise him.
(We come, of course, to bury, not to praise him.)
He is deposed. But is it understood
That he who follows will be "just as good"?
Like his contemporary, Old King Cole,
Booze was, with all his faults, a merry soul.

Old Booze is dead! To quote the pensive Dane,
We shall not look upon his like again.
Who is to reign instead? Ah, there's the rub!—
A spiritless, a wishy-washy dub.
King Booze is dead! King Pop we now salute.
Farewell the "toot"! Bring on the substi-toot!

WHEN it was suggested to the late Mr. Dear's jailer that the condemned be given something to ease his nerves, the jailer replied, "Give him religion; that's better than drugs." A profound philosopher.

GRAND OP. IN FLORIDA.

[From a Sebring paper.]

This was followed by one of the loveliest numbers on the programme, three parts taken from Handel's grand old opera, "The Messiah and Elijah."

TO A. E. C.: An artist has been selected, we believe, to paint the historic happening at Versailles. Your suggestion, that a sign painter be employed, is nevertheless excellent.

OUR VILLAGE.

—So many vault doors have been purchased by our villagers recently, on acc. of July 1 approaching, that the entire stock has been exhausted.

—Dave Bispham, the w. k. song bird, was shaking hands with old friends this week.

—Friends of Wm. Morton Payne, who has been laid up for six or eight weeks, will be pleased to learn that he will soon be out of the hospital. Bill was able to pull his pants on this week.

—Arthur Shattuck is in our village for a few days, coming in on his yacht. Art reports heavy weather on the so-called deep.

—On acc. of his family being in Mass. for the summer, ye Ed is living in Evingston. Likewise the Karl Hacketts.

—Wentworth Field of New Mexico was in town between trains yesterday.

—Because of the labor and other troubles, making collections of garbage slow, villagers are requested to incarcerate their garbage as far as possible.

—Ed Beck and Homer Chandler, accompanied occasionally by their wives, are motoring through the effete east, tearing up the golf courses en route.

—Art Bissell, the dog fancier, informs ye Ed that the dogs in style now are the chow, the Pekingese, and the Airedale. It must be he—ll to be a dog that's going out of style.

THE President of the Texas Eagle Oil company is Frederick A. Cook. He will be remembered as the gentleman who climbed Mount McKinley and discovered the North Pole. Have a gumdrop?

HALF ORPHANS.

Wed to a Spring near old Altoona,
Bacchus begat the nymph Peruna.
Now, with no sire to tend and nourish,
How will that poor Peruna flourish?

PAN.

WHILE Mrs. O. B. Ruff is a member of the Fatherless Children of France committee in Kansas City, Mrs. Angell is vice-chairman of the F. C. F. committee in Chicago.

Ain't She, Though!

Dearly Beloved: On a recent evening, while engaged in horticultural pursuits on our estate—to be explicit, hunting the illusive cutworm in the aster-bed—I was favored with a visit from a "gent" (so he referred to himself) who had evidently been transforming himself into a reservoir, against the Great Drought. He solicited work as a tree surgeon, and no whit discouraged by my frozen silence, discoursed bibulous burblings anent the profession of landscape gardening, and the flora and fauna incident thereto.

"Thisheer stuff ain't no good," he gurgled, as he ran a questing and unsteady finger around a band of tanglefoot on the trunk of my pet oak. "If a dog has fleas it ain't no use jest to wash 'im behind his ears, is it? Same with these sypsum and tussah moths—ye gotta have worm medicine all through the tree. Ye see," he continued with unction, "the female caterpiller can't fly, but the male caterpiller he can fly, an' he comes down past this strip and carries her up into the tree. Then blooey! There's the whole family workin'."

Ain't nature wonderfuller and wonderfuller?

IRIS.

DISPATCHES from Toledo indicate that the well known birthrate has increased to at least two a minute.

IN WHICH THE CLASSIC SHADE OF ELIZA AGAIN CROSSES THE PROPERTY ICE.

[From the Thorold, Ont., Post.]

On Saturday afternoon and evening fair sized crowds attended the performances of Uncle Tom's Cabin given by the William H. Kibble company, composed of a number of clever Thespians. The favorite old play was viewed with delight by the audiences present and a faithful rendition of the stage classic was given. The scenic investiture was above the average, the transformation scene being worthy of special mention.

A Snare Drum.

Sir: Compelled by circumstances o. w. I. h. n. c. to visit Topeka, Kas., recently, I noticed that Will I. Drum was state agent for an insurance company.

PERSEPHONE.

A MISS IS AS GOOD AS A MILE.

Sir: Our Albany Park Will Rogers says that the inventor of near-beer was a poor judge of distance.

W. C. B.

YOU guess the sort of remarks that will come from the new senator from New Jersey, Mr. Edge.

How to Keep Well. By Dr. W. A. Evans.

Questions pertinent to hygiene, sanitation, and prevention of disease, of matters of general interest, will be answered in this column. Where space will not permit, or the subject is not suitable, letters will be personally answered, subject to proper limitations, and where a stamped, addressed envelope is inclosed. Dr. Evans will not make diagnoses or prescribe for individual diseases. Requests for such service cannot be answered.

[Copyright: 1919: By Dr. W. A. Evans.]

SMOKING CARS AND "FLU."

DURING the influenza epidemic of October, 1918, Health Commissioner Robertson stopped smoking on the elevated and street cars. On three of the four elevated lines smoking cars had been run. On the street cars smoking had been permitted on the front platform. Theoretically, at least, most street car passengers entered through the rear platform and left the cars through the front platform.

A few weeks ago an ordinance was introduced in the council restoring smoking cars on the elevated and restoring smoking privileges to the passengers on the front platform of the surface lines.

In the hearings those who advocated the ordinance admitted freely that discontinuing smoking privileges had been of service in controlling the epidemic, had saved some lives and much sickness. Accepting this as an undisputed fact, the question arises, Is it safe to change the policy now? We are not through with the epidemic of influenza. No epidemic of influenza in history—and they have come about once in generation since the birth of Christ—has lasted less than two years.

The epidemic of 1890 began in Chicago in January, 1890. Having lasted through that spring, it disappeared to recur in March, 1891. It was much worse in March and April, 1891, than it was in January, 1890. It reappeared in the winter and spring of 1892 and 1893. Conditions did not become normal until 1894. Charts showing conditions from 1888 to 1895 prove this beyond question. No man can deny, nor will any man attempt to deny, the truth of this statement.

The present epidemic began in France about March, 1918. It had previously been recognized in Spain and Italy. The spring wave was very mild. In July there was a second and a severe wave. In September there was a third wave, which was much more severe than its predecessors. In March of this year a fourth wave appeared. In many sections of this country there have already been three or more waves, and others are anticipated next winter.

Says J. J. Walsh, an accepted authority on medical history: "Influenza is now to be with us for several years. It will gradually grow less virulent and become less frequent, but the bacterial strain which caused influenza will probably maintain special virulence for some five or ten years, at least."

A study of the Chicago death rate for 1918 and 1919 shows that we are not from under the influence of the disease even now in this period of intermittence. The death rate was high in the spring of 1918, but that in the first six months of 1919 has been higher still. The number of deaths each month has been greater than in the corresponding month in 1918, with the exception of April.

If we admit that the stopping of smoking on the cars was good policy, we must admit that it would be unwise to permit it during the coming winter, at least. A study of the death rate of Chicago for the last fifty years shows that conditions have improved steadily. The general death rate is lower, as are those from typhoid fever, scarlet fever, diphtheria, and infantile diarrhea. The death rates from all bacterial diseases have fallen enormously except from pneumonia, bronchitis, and influenza. The death rate from this group of diseases is higher than it was fifty years ago.

We have given our health departments ordinances with which to control typhoid, scarlet fever, diphtheria, smallpox, and baby sickness, and they have returned results for which we are grateful. What are we going to do about pneumonia, bronchitis, and influenza? If we want these diseases controlled we must equip our health departments with the necessary ordinances. We must give them power over smoking in cars, the efficacy of which all admit, and other powers as they convince us of the advantage of them.

Five-ninths as many persons died from these diseases in October, 1918, in Chicago as died in the entire United States army in France from all diseases in one year. One-third as many died from these diseases in a normal year as died in our army from all diseases in one year. The pneumonia, bronchitis, and influenza situation, speaking in general terms, is about the same in all parts of the United States.

HAS MANY QUERIES TO MAKE.

Blue Eyes writes: "1. Will excessive eating of sweets cause a red nose and blackheads?

"2. Each time I wash my teeth with tooth paste or powder (have tried all makes), I get a dizzy feeling, as the pastes are too strong. Is there any paste or powder that I could have put up without this strength?

"3. Do you think two glasses of milk too much to drink each day? Is it likely to make one stout?"

REPLY.

1. Yes. It is a contributing cause.

2. I do not think washing the teeth causes dizziness. However, if you want to experiment with tooth washes, try ordinary soap, also ordinary tooth powder, also dilute peroxide of hydrogen. If you will pick your teeth well three times a day with a quill toothpick you can get along with less tooth washing. It is good form to hide behind something when you pick your teeth, but from the health standpoint picking the teeth is important.

3. No. It will make you stout unless you eat less of some other food—for example—bread, candy, desserts.

SWOLLEN LIPS.

Mrs. B. V. C. writes: "What causes my lips to swell? It has happened several times, and it is from neither a bite nor anything I possibly can think of. The upper part of my mouth swells very badly, and is kind of sore at the same time."

REPLY.

I judge you have hives. This generally results from eating some ordinary wholesome food which to you is poisonous. How about berries?

THE FRIEND OF THE SOLDIER.

The Friend of the Soldier will coöperate with the war risk insurance bureau of the treasury department, 1307 Stock Exchange building, Chicago, and with the committee of the Chicago Bar association on legal assistance to soldiers and sailors, 105 West Monroe street.

Address inquiries to Friend of the Soldier, "Chicago Tribune." Answers to as many as possible will be published in this department. To insure a personal reply an addressed and stamped envelope should be inclosed.

No attention will be paid to anonymous letters.

ANSWERS.

Della Gillespie.—The headquarters of the 601st engineers are in Langres, France, and company B is in Beaune. The entire regiment is expected to leave France soon.

Miss S. Falkenstein.—Transportation company 37, formerly company C, 64th regiment transportation corps, is still in Gievres, France. The time of the return of this unit is not determined at present.

Olive Miller, Kalamazoo, Mich.—The 311th engineers sailed from France on the transport Radnor, which was scheduled to arrive in Philadelphia June 27.

Mrs. Emma Vincent.—The 4th provisional training regiment has been stationed in Le Mans, France, for some time and has not been ordered home yet.

Henry Keyes—Company D, 33d engineers, arrived on the Frederick June 3 in New York. It has been demobilized since.

E. B. Mumma—Butchery company 331 is in the service of supplies and has not been booked for sailing. We do not have the exact location of this unit, but the postoffice address indicates that it is stationed near Bordeaux.

Paul H. Donahue—Mechanical repair unit 309 is stationed in St. Aignan, France, and will probably stay in that locality until it is ordered to a port of embarkation preparatory for homecoming. To date, however, no mention has been made of the time of its return.

Thomas Underwood—The 26th balloon company will arrive in Newport News about June 28 on the transport Virginian.

Mary Hansen—Supply company 312 is in the service of supplies in Gievres, France. The war department has not announced the time when this unit will leave France.

Millie Baldwin—Headquarters of the 311th supply train is in Nantes, France. Companies B, C and D are in St. Nazaire. They have not received homecoming orders.

Mrs. W. L. Olmsby—Company D, 530th engineers, is scheduled to arrive June 27. It left France on the Orizaba, which will dock in New York.

Leon Ebner—Field hospital 41 was sent to Camp Dodge, Ia., to be demobilized. The first detachment of it arrived April 20, on the U. S. S. Charleston.

Nettie Sinclair, Independence, Ia. — The 411th service park unit of the motor transport corps was on the Charleston when it came in June 18.

D. E. Mulhausen—A. P. O. 926 is in Parigne l'Eveque, department of Sarthe, France. The men with that postoffice will come home as soon as the units stationed near there leave that area to come home.

Harold Norton—Laundry company 517 is in the service of supplies, stationed in Bascilles. It is not listed with the early returning units.

Jessie Stanton—The pack trains have recently been placed on priority for sailing. Train 328 is in Rimaucourt, France, in the service of supplies, but now assigned to early convoy.

A. H. Singler—Veterinary hospital 12 is still on duty in the army of occupation. After the peace treaty is signed efforts will doubtless be made to get these men home as speedily as possible. Just how many it will be necessary to keep in the army of occupation is a matter of policy not yet determined.

Charles Hendricks, Richmond, Ind.—Wagon company 302 is in Gievres, France. It has not been designated for early return.

L. L. Parrish—The 395th military police company has left France. It sailed on the North Carolina, which will arrive in New York about July 3.

Mrs. Darrow—You have been misinformed about the 75th evacuation ambulance company. It is on the Santa Rosa, which is slated for arrival in New York June 27.

Isabel Weinbrenner—The 218th military police is to arrive June 29 on the transport Belvidere. It will dock in New York.

Ernest R. Swanson.—The 357th infantry was reported to be located in Camp Bowie, Texas.

Miss T. Brown, Brook, Ind.—Company A, 309th engineers, is in St. Nazaire awaiting final orders to sail.

William Morehead.—The headquarters of the 602d engineers are on the Mobile, due in Newport News June 28.

The 36th transportation company is still in Gievres, France, and has not been assigned convoy.

Butchery company 302 of the quartermaster corps is stationed in Is-sur-Tille, where it will probably remain until sailing orders are issued it.

W. Christensen.—The 1st engineer regiment is with the 1st division, which has its headquarters in Montabaur, Germany. It has not been determined how soon these troops will be returned nor just which ones can be spared.

C. H. Trilby, Mount Pleasant, Ia.—The latest information we have on the 312th engineer regiment is that it arrived June 11 at Newport News on the transport Orizaba.

Mrs. Ferrenz.—The 168th engineer regiment has been demobilized.

F. E. Herzberger.—The entire 6th cavalry has been assigned early convoy and is at present located in Vendome in the service of supplies.

Charles Hoffmeier.—The 10th company of the 2d air service mechanics regiment arrived on the America June 18.

Philip Cottrell.—Camp hospital 52 is in Le Mans and has not been selected for early sailing.

H. W. Roethe.—Camp hospital 41 has been assigned convoy and was in Le Mans recently. The unit has doubtless left there now on its way to a port of embarkation.

Harold Merkle.—Transportation company 65, formerly the 58th regiment of the transporation corps, has been assigned convoy. It is located now near Is-sur-Tille.

E. Finn.—A. P. O. 754 is in Coblenz, Germany.

Fred Ross.—The 25th service company of the 20th engineers, formerly Company A of the 533d engineers, is not attached to any divisional organization. It has been assigned convoy and was lately reported in Gievres, France.

IS HER LIFE INSURED?

[From London Opinion.]

FRIEND OF THE PEOPLE

Letters for this department must be signed with names and addresses of the writers.

HAVE PROMISED TO USE SMOKELESS FUEL.

Chicago, June 22.—[To The Friend of the People.]—I am writing you respecting smoke from the chimney at 4824 West Lake street. They only have about a four foot galvanized stove pipe on the roof. There is hardly a minute during the day but what there is a cloud of smoke. It surely is a great nuisance.

A. L.

The owner of this establishment has promised to supply the boiler with smokeless fuel in the future. FRANK A. CHAMBERS,
Acting Smoke Inspector.

ASHES HAVE BEEN REMOVED.

Chicago, June 22.—(To the Friend of the People.)—The Birchwood garage, at Jarvis-Birchwood elevated station, has piled up ashes and trash for months in the alley between Jarvis and Fargo avenues. This condition is not only insanitary but unsightly. Cannot this nuisance be remedied? READER.

Ashes and rubbish have been removed and notices served to discontinue dumping.
F. S. MITCHELL,
Superintendent of Streets.

INHERITANCE IN MINNESOTA.

Haverhill, Mass., June 19.—[To the Legal Friend of the People.]—What is a wife entitled to in the state of Minnesota whose husband died without making a will? There are no children. A child has lived with them for a few years and they may have adopted it. In case they have, what would be the child's share?

E. M. B.

Hurd says: "Homestead descends free from any testamentary or other disposition to which the surviving spouse shall not have consented in writing, and exempt from all debts which were not valid charges thereon at the time of death, as follows: If no surviving child or lawful issue of a deceased child, to the surviving spouse, if any. If there be both spouse and children, or issue of deceased children, then to spouse for life, remainder to children and issue of deceased children, by right of representation. In all other cases, homestead may be disposed of by will. If not so disposed of it descends the same as other real estate, but exempt from debts if inherited by children or issue of children deceased. The surviving spouse also inherits an undivided one-third of all other lands of which decedent at any time during coverture was seized or possessed to the disposition whereof, by will or otherwise, such survivor shall not have consented in writing, except lands divested by judicial partition proceeding, execution, or judicial sale, by general assignment for creditors or by insolvency or bankruptcy proceedings, and subject to judgment liens, and subject in their just proportion to debts not paid from personal estate. The residue of such other lands, or if there be no surviving spouse, then the whole thereof shall descend subject to debts as follows: 1. In equal shares to children and lawful issue of deceased children, by right of representation. 2. If no child or lawful issue of deceased child, the whole estate shall descend to surviving spouse, if any. 3. If no issue or spouse, to father and mother in equal shares, or, if but one survive, then to such survivor. 4. If no surviving issue, no spouse, nor father, nor mother, then in equal shares to brothers and sisters, and lawful issue of any such, by right of representation. 5. If no issue, spouse, father, mother, brother or sister, then to next of kin in equal degree, except that when there are two or more collateral kindred in equal degree, but claiming through different ancestors, those who claim through the nearest ancestor shall be preferred to those claiming through an ancestor more remote. 6. Estate inherited by a surviving child who dies under age and unmarried descends to the other children of the same parent, and to the issue of such other children who have died by right of representation. 7. If all surviving children are dead in the case mentioned in paragraph 6, the issue, if any, take by right of representation. 8. If no spouse nor kindred, his estate shall escheat to the state. If a deceased parent provides by will for a surviving spouse in lieu of statutory rights, the survivor may renounce such provision by a written instrument filed in the Probate court in which the will is proved, within six months after probate, or will be deemed to have elected to take under the will.

"Personal property, except sundry allowances to widow and minor children, is distributed as follows: One-third to the surviving spouse, if any, free from any testamentary disposition thereof to which such survivor shall not have consented in writing; the remainder, or if there be no such survivor, then the whole, except as disposed of by will to the same proportions, to the same persons, and for the same purposes as provided for the descent of real estate as above."

TRIBUNE LAW DEPARTMENT.

VOICE OF THE PEOPLE

As but limited space can be given letters in this department, writers must confine themselves to 200 or 300 words. Unless they give us their full names and addresses their letters will not be considered. No manuscript will be returned unless the writer sends postage for that purpose.

THE LEAGUE OF NATIONS.

Guthrie, Okla., June 23.—[Editor of The Tribune.]—Why don't you come out and take a decided stand for the separation of the league of nations covenant from the peace treaty? With Mr. Taft journeying over the country and with Mr. Wilson preparing to come back and stump the country for the league of nations and with every administration paper engaged in a propaganda every day of the week for the league of nations, it is not surprising that the public is likely to be carried away by the momentum of this gigantic propaganda.

The silence of THE TRIBUNE is a distinct disappointment to readers who cannot understand why so many newspapers, including THE TRIBUNE, fail to take an unequivocal stand against the abominable league of nations. The whole thing was the work of a packed jury and the fact of the packing is one good and sufficient reason for discrediting the verdict.

If the American public is flimflammed into supporting Mr. Wilson's revolutionary document it will be because the newspapers generally are too weak or too timid to come out openly against it. One would think so revolutionary a treaty and one which so flagrantly reverses the policy of the nation since Washington would find sturdy antagonists among the leading newspapers of the land, but it seems that censorship or policy so restrains independent expression of opinion that the press, except the administration organs, is silent as the grave. B.

AN ARMY CLUB OF GOOD FELLOWS.

Chicago, June 26.—[Editor of The Tribune.]—Your writer is a traveling salesman, born in Chicago, but was past the age to be of active service in the world war. I am, however, proud to say I contributed my bit to the extent of my ability to every drive, from Liberty bonds down, and while my proposition is not prompted through remorse of conscience, nevertheless, I feel that we should not fold our arms and say, "We are done." I wish to suggest a club, bureau, or call it what you may, along the lines of your "Good Fellows"; call it the Army Club of Good Fellows or any appropriate name. My proposition, which I think feasible and practical, is to form a club of 1,000 members, who will pledge $1 a week, $12.50 quarterly, $25 semi-annually, or $50 annually in advance, for creating a fund to care for our boys who are incapacitated through the war; the money to be put in your hands or some trust company, and paid out through voucher after the applicant has been thoroughly investigated and recommended as worthy, by a volunteer investigating committee.

The fund with a $50,000 yearly working amount, could do much good. This could be switched and changed with added practical features, and with little effort or work, only the desire to help our helpless boys. J. KALBERT.

DOGS VS. CHILDREN.

Chicago, June 26.—[Editor of The Tribune.]—The other day I read about Capt. Chapman being unable to secure an apartment in a Highland Park apartment building because he has two children.

The question is this: Why should people who claim to be highly intelligent, who belong to societies and have their pictures in the newspapers, with notes that they do such wonderful work for charity, have a lot of people, through pure ignorance, cater to them; why do they not allow children? Dogs, all kinds of dogs, are welcome. That pedigree stuff is all tommyrot.

Why not have people say Mr. and Mrs. So and So are generous, not in catering to dogs, but to children?

Do those Highland Park "swells" think that God put them on this earth to cater to dogs? Ah, perhaps they think this is a free country and one can do as one pleases. One sure can, but just let them dig way down in their hearts and see whether or not they would not be much more satisfied with life if they saw little boys and girls romping around the lawn. Or, perhaps, if they were kind and thoughtful enough, when putting up a building, to build one or two flats less and leave room for a little playground in the rear of the house so as to keep the little tots off the streets.

Some fear to rent their flats to families with growing children because children are not raised as well as they were years ago. Nonsense! They are now raised as they always were, only the children of nowadays have more grit and initiative and just tell their "pa" and "ma" what they think is right and wrong. Then it is up to the parent to go about the task in a tactful way to explain to the child just why the parent is right in this instance. And, let me tell you right here, there is many a time when the child is right.

Intelligent human beings would any day of the year rather hear the "yo-yo-oh" of a boy or the giggle of a girl before they would care to listen to the howling and barking of some "pedigreed" dog or puppy. That childish laughter and chatter of children is music to all normal human beings has been proven time and time again.

IRENE WILLIAMS.

LOWDEN FOR PRESIDENT.

Chicago, June 26.—[Editor of The Tribune.]—Now that the war is over, let's get busy and put Gov. Frank O. Lowden in for next Republican president and get back to good old times, as it appears to me that the Democratic government rule is a hoodoo. However, I speak highly of President Wilson, but he must be satisfied with two terms.

JOSEPH DELAHANTY.

DOLLY CHE
DEATH AC
SAYS C
Long Search Is
Body of Nu
Found in
Mrs. Dolly Chesher,
Feb. 6, met with accid
the opinion of Cor-
oner Peter Hoff-
man.
Although the
inquest over her
body, found in
the lake between
Ohio and Ontario
streets early yes-
terday, was con-
tinued until July
15, it was ex-
plained this action
was purely for-
mal, to enable the
coroner's physi-
cian to complete
a chemical post-
mortem examination
gans.
There was no eviden
on the body of the
whose disappearance fro
Clarence F. Parker,
vice president of the
railroad, 999 Lake Shor
a national search.
Watch and Ring
A wrist watch and a
always carried are missi
er, her employer, testif
quest she habitually rem
elry when wearing glove
it in a coat pocket.
Gloves were on her h
body was found and the
gut it would be easy for
slip from her coat pocket
the body has been in the
Examination by the
sician, Dr. Henry Burme
the nurse was alive wh
jumped into the water.
suicide was established.
Identification of Mrs.
was made by Miss Ma
Indiana avenue, with
Chesher lived at one t
Parker, and others,
clothing found on the bo
finger and a scar.
Capt. Dennis Malloy,
Chicago avenue station,
theory Mrs. Chesher met
leading the Parker's d
lake shore through a m
slippery shore.
The waves were runn
day of her disappearan
might easily have been c
the lake by one which
her as she fell, he pointe
might have slipped on the
Slipped on Ice, T
Capt. Malloy said he
Mrs. Chesher had been
dentally that he had ca
off the case.
"I examined the spot w
was found," he said. "Sh
have slipped down the e
BURNS SLEU
UNDER FIR
PERMIT HE
New York, June 27.—[S
hearing in the application
W. J. Burns detective a
revoked was resumed to
cross-examined, said he
heard of any dictograph
in the Canadian agency
record of any reports of
submarine parts to Canad
His Kansas City office h
men of the name of Picka
son, he said. The latter
the Chicago office. He
known Hanson had
charged with a crime, in
The men were sent to
case, and, as he did not
them, he had an investi
and found Pickard was in
declared. He withdrew P
the case. He never had h
jumped his bail in Chicag
Canada.
Burns admitted that on
other employé, was a fu
justice and that Pickard
rested in Omaha in conne
bribe. The hearing was
until July 28.
Your
Saturda
Afterno
Savings B
Savings Depart
Open Saturday
noons and evenin
8 p. m. Also M
evenings from 6
p. m.
33 West Madiso
UNIO
TRUS
COMPA
CHICAG
A BANK OF STRENGTH AND CH

DOLLY CHESHER'S DEATH ACCIDENT, SAYS CORONER

Long Search Is Ended as Body of Nurse Is Found in Lake.

Mrs. Dolly Chesher, missing since Feb. 6, met with accidental death, in the opinion of Coroner Peter Hoffman.

MRS. DOLLY CHESHER.

Although the inquest over her body, found in the lake between Ohio and Ontario streets early yesterday, was continued until July 15, it was explained this action was purely formal, to enable the coroner's physician to complete a chemical postmortem examination of the vital organs.

There was no evidence of violence on the body of the English nurse, whose disappearance from the home of Clarence F. Parker, wealthy retired vice president of the Illinois Central railroad, 999 Lake Shore drive, caused a national search.

Watch and Ring Missing.

A wrist watch and a ring which she always carried are missing. Mr. Parker, her employer, testified at the inquest she habitually removed her jewelry when wearing gloves and carried it in a coat pocket.

Gloves were on her hands when the body was found and the police pointed out it would be easy for the jewelry to slip from her coat pocket in the months the body has been in the water.

Examination by the coroner's physician, Dr. Henry Burmeister, revealed the nurse was alive when she fell or jumped into the water. No motive for suicide was established.

Identification of Mrs. Chesher's body was made by Miss May Heiss, 4820 Indiana avenue, with whom Mrs. Chesher lived at one time; by Mrs. Parker, and others, through the clothing found on the body, a missing finger and a scar.

Capt. Dennis Malloy, of the East Chicago avenue station, advanced the theory Mrs. Chesher met death while leading the Parker's dog along the lake shore through a misstep on the slippery shore.

The waves were running high the day of her disappearance, and she might easily have been carried out into the lake by one which washed over her as she fell, he pointed out, or she might have slipped on the icy pavement.

Slipped on Ice, Theory.

Capt. Malloy said he was so sure Mrs. Chesher had been drowned accidentally that he had called his men off the case.

"I examined the spot where the body was found," he said. "She could easily have slipped down the embankment."

BURNS SLEUTHS UNDER FIRE AT PERMIT HEARING

New York, June 27.—[Special.]—The hearing in the application to have the W. J. Burns detective agency license revoked was resumed today. Burns, cross-examined, said he had never heard of any dictograph being placed in the Canadian agency and had no record of any reports of shipments of submarine parts to Canada.

His Kansas City office had employed men of the name of Pickard and Hanson, he said. The latter came from the Chicago office. He had never known Hanson had been arrested, charged with a crime, in Chicago.

The men were sent to Omaha on a case, and, as he did not hear from them, he had an investigation made and found Pickard was intoxicated, he declared. He withdrew Pickard from the case. He never had heard Hanson jumped his bail in Chicago and fled to Canada.

Burns admitted that one Luban, another employé, was a fugitive from justice and that Pickard had been arrested in Omaha in connection with a strike. The hearing was adjourned until July 28.

Your Saturday Afternoon Savings Bank

Savings Department

Open Saturday afternoons and evenings to 8 p. m. Also Monday evenings from 6 to 8 p. m.

33 West Madison St.

UNION TRUST COMPANY CHICAGO

A BANK OF STRENGTH AND CHARACTER

Your confidence is what we're after

The best way we know to get the confidence of our customers, and keep it, is to do things that deserve confidence. We try to have goods that do it; and price them to give values that do it; and then, if you're not satisfied, money cheerfully refunded.

STORE will be closed Friday and Saturday, July 4th and 5th

Exceptional values for young men

HART Schaffner & Marx made these exclusively for us. They're clothes for the alert, vigorous, up-to-the-minute young men; 1, 2, 3 button models; single breasted, high waisted, long skirted models; double breasted with the new English shoulders, oval hips, full-chested, flare skirted, welt-waist types of the best style.

Many new and striking weaves, colors, patterns; leather, copper, cordovan shades; grays, blues, sand and metal shades. Big choice and big values, $40

and $30, $35, $45, $50, $60

Men's suits made the custom tailor way

HERE'S a new departure in men's suits; the custom tailor's results without his prices; a new development of our own. The fabrics are the best made, here or abroad. Then the best of hand-tailoring; custom-type tailoring, without heavy padding or surplus material anywhere. It costs more to do it this way; these clothes are tailored, not pressed into shape. Smartest style designing; choicest colors and patterns; the dignity and finish that gentlemen want. We can fit any figure; regulars, longs, shorts, fat; all extra sizes. Special values at $50

and at $30, $35, $45, $50, $60, $70

"Keep-Kool" summer clothes

LIGHT weight fabrics, well tailored; that's the story; there are plenty of light weight fabrics not well tailored. Dixie weaves, flannels, serges, silks, mohairs, Palm Beaches, tropical worsteds. Lots of smart style in them.

$12, $15, $18, $20, $25, $30, $35

Fast-color indigo blue suits

YOU need a blue suit; we can supply the need with best blues made; flannels, serges, worsteds; basket weaves, self stripes, pattern or plain weaves; ¼ and ½ lined. The new models are here; in all sizes.

$30, $35, $40, $50, $60

Good quality in boys' clothes

YOU have to pay more for boys' clothes than you used to; we're making it our business to see that you get value for all you pay. Good fabrics, smartly tailored, well styled. They're the very best boys' clothes we know of. New weaves and colors, new patterns. Very special values at $20

and at $15, $18, $25, $30, $35

The home of Hart Schaffner & Marx stylish clothes

Maurice L Rothschild

Money cheerfully refunded

Good clothes; nothing else

Southwest corner Jackson and State

Chicago
Minneapolis
St. Paul

IT'S A FINE U. S., SAY WAR HEROES STARTING ANEW

Maimed Yanks in Chicago School Show "Pep" in Learning Trades.

BY LUCY CALHOUN.

"Come on in, the forging's fine," yelled ex-Corporal Vincent Comiskey, Co. B, 18th United States infantry, and he picked up a piece of red hot metal with a pair of pincers and held it out invitingly to me as I stood with the teacher in the doorway of the Washburn school machine shop, where crippled soldiers are learning trades.

He held it out with his left hand because his right hand and arm had been shot away in a little argument with the Huns at Soissons.

"Whatever are you making?" I asked him.

"Hammers," he said. "It's great fun. Ever do it?" He placed the glowing metal once more in the fire, heated it to white heat, picked it out, and held it under some milky looking water that was running over a rapidly revolving stone. The sparks flew and his one good hand came so close to the wheel I cautioned him.

Pooh! A Few Fingers.

"O, shucks," he said. "That's all right. What's a few fingers? It's like being a butcher. You can't be a good butcher until you've lost at least three. Same thing being a machinist. You know, I used to make cigars before I went over to get the Huns. Quit because I was afraid I'd get consumption. Anyway I couldn't be a cigar maker now. It takes both hands for that. But this is more fun. Lookit!" Again he lifted the hammer and showed how the stone had polished and rounded the edges.

"Say," he went on, "I want you to know we got a good government all right. They started paying us fellows $70 a month while we were learning our trade. And we got a raise. Yes, ma'm, five beans more. Married men get $100. And when we get out of here we'll know enough to earn some real money. I got a stand in with President Wilson anyway. I was one of the five one-armed guys who guarded him once when he was making a speech at Keith's theater in Washington during the Victory loan. Gee, it was great to be so close."

"I'll show you what some of the other crippled soldiers are doing," broke in the teacher, H. F. Michel.

Show Keen Interest.

A soldier who lost a leg "over there" was sitting down running a "shaper" so he need not get too tired. The others were busy forging chisels, and three more were doing lathe work, turning rods, boring bushings.

"All show great interest in their work," said Mr. Michel, "and seem prepared to make real use of it."

The same report was given in the mechanical drawing room, where W. F. Hanselman is the teacher.

"What's you name?" I asked an intelligent looking young man who was working with a compass and some drawing paper. He had a deep and ugly wound in his right arm, which makes it almost useless.

"K. Madsen," was the answer.

"K's not a name. Tell your right name," said some one.

"K. for Katherine," shouted one of the grownup schoolboys.

"O, you fellows are always kidding," said the boy. "My name's K, only you spell it Kai. It's Danish. There are lots of foreign born men here. Some can't read or write English, but they are being taught."

"Sommer Have Came."

Later we saw samples of the academic work of the students. A blackboard downstairs was filled with their exercises.

"The pony have a brown tail," one wrote.

"Sommer have came," wrote another.

One discouraged boy had scrawled across the board, "Oh soldiers lets go home."

My friend Kai, who was with the 153d U. S. aviation corps, said he was hoping soon to be transferred to Armour institute.

HOOT, MON!

Girl Who Will Dance at Annual Gathering of Chicago Scots.

Chicago Scots will celebrate the national holiday July 4 at Riverview park in the 29th annual gathering of the clans, featured by welcoming exercises for returned soldiers and sailors. Tableaux will be arranged for a Victory demonstration. Gen. James E. Stuart will be grand marshal. Among the dancers who will take part is Irene Keegan.

ASK COUNCIL TO REJECT POLICE AS MOVIE CENSORS

Commission Advocates Ordinance Creating a Special Board.

Censorship of moving pictures will be taken away from the police department entirely if a recommendation made yesterday by the city council commission in censorship is adopted by the council.

The commission recommended the preparation of an ordinance creating a department of censorship. This would be presided over by three commissioners, whose yearly salaries would be from $3,500 to $5,000 each. The censor board would be transferred to the commissioners.

The city council now has the annual budget. This eliminates the second deputy's office of the police department, which now is charged with the censorship matter. Under the plan proposed by the commission the police department would have nothing to do with the censoring of pictures.

It was agreed by the commission that the city's present censorship methods should prevail in the new department, with the exception that it declared against "pink permits" which are given for pictures to be shown only to adults.

Adolph Krause, a member of the commission, was delegated to look into what method should be suggested for the appointment of the proposed commissioners. One suggestion offered was that the council should select the men. Another was that the mayor should have this right.

EX-CHICAGOAN LIKES CHASING FIRES IN OAK PARK

WALTER C. WOLFF

Walter C. Wolff, the new chief of the fire department laddies of Oak Park, said yesterday that he likes the "right of way" better to fires than he did on the old beat in Chicago, where he was captain of Truck 30, at 6017 State street. He has lived in Chicago at 7528 Lafayette avenue, but will move with his wife and three children to Oak Park. Wolff was appointed chief by President Pyott of the village after a committee of citizens had investigated several candidates.

BOYS OF TILDEN SCHOOL BUILD ELECTRIC SIGN

An electric sign that was finished yesterday by boys of the Tilden Technical High school is said to be the biggest undertaking of the kind ever attempted by pupils of such an institution. Between thirty-five and forty boys did all of the work within three weeks.

The sign, which flashes the name of the institution, is fifty-two feet long and now stands twelve feet from the ground. Next year it will be raised another twenty feet. Five hundred electric lamps are used to form the letters and 100 pounds of solder were required.

The frame and letters were designed by the drafting department of the school, the electric shop built up the letters and wired them, and the machine shop built and assembled the steel frame on which the sign is supported. The sign used up $500 worth of material, this being the total cost, although the lowest contractor's bid was $1,500.

Case of Capt. Smith and 22 Men Up to Commission

Charges of inefficiency and neglect of duty against Capt. Joseph Smith, two lieutenants and twenty patrolmen of the South Chicago police station were taken under advisement by the civil service commission yesterday. Some of the men are accused of permitting the escape of bandits who robbed the Inter-State National bank at Hegewisch.

King Albert's Surgeon Guest at Banquet Here

Col. Antoine DePage, chief of the Belgian Red Cross, who has been surgeon-in-chief to King Albert for the last twenty years, was guest of the Chicago Surgical society at a banquet at the University club last night. Accompanied by Capt. Joseph Van de Velde, he came to this country to attend the conference of the American Medical association at Atlantic City.

Col. DePage has just been elected president of the French Surgical society, an unprecedented honor considering he is not a Frenchman. He was also first president of the International Surgial society.

Madame Marie DePage, his wife, is well known socially in this city, where she collected considerable money to erect a hospital on the western front. She was lost when the Lusitania sank. A great international hospital is now being planned as a memorial to her and Edith Cavell.

After the banquet last night Col. De Page discussed the treating of infected wounds as developed during the war. He plans to go to California on a sight seeing trip, returning to Belgium in time to accompany the king when he comes to America.

First Free Milk Station Opens Its Work Today

There'll be fresh sweet milk for mother and the baby today, when the Chicago Babies' Milk Fund opens its first distributing station at 4254 Drexel boulevard. Distribution will continue during the summer months. Mrs. Albert E. Detwiler will preside.

DEMAND RETURN OF RAIL LINES TO OLD OWNERS

Manufacturers Urge Plan to Give U. S. Roads Sound Basis.

New York, June 27.—[Special.]—At the national conference of State Manufacturers' associations in the Hotel Astor today the question of the return and regulation of the railroads was discussed. John M. Glenn of Chicago, secretary of the conference, later made public the resolutions which were adopted opposing government ownership and urging "congress to enact adequate legislation for the return and regulation of the carriers of the country."

The resolutions consider three methods now before congress.

One is to continue regulation by the interstate commerce commission under certain additional powers. The second is to form regional or new larger railroad companies, to value the properties and issue new securities. The third would adjust rates under the interstate commerce commission to give a reasonable return on the investment, with further provisions for some division of earnings above that return to be administered by the government for the benefit of the transportation service of the country.

Wants Broader System.

The manufacturers do not believe the first method is sufficiently broad to meet the financial deficiencies of the transportation companies.

The second method, it is asserted, would cause years of delay, "nor is it economically sound to endeavor by governmental decree to enforce consolidation of competing transportation companies."

The convention favors permissive legislation which will enable railroads to be consolidated along natural lines and along the lines of traffic movement.

Discuss Third Method.

As to the third method, the convention says certain fundamental principles should be recognized by congress in constructive legislation which will provide insurance for better financing of railway improvements and extend and stabilize railroad credit.

CHICAGO CASUALTIES

DIED FROM ACCIDENT AND OTHER CAUSES.

Ernest R. Crouch, 1416 E. 74th-st.

DIED OF DISEASE.

Charles A. Turner, Riverside.

MISSING IN ACTION.

William Nelson, 5729 Morgan-st.

KILLED IN ACTION—PREVIOUSLY MISSING.

William E. Loran, 3021 Fulton-st.
Frederick Suhr, 2511 S. Tripp-av.
Alexander Warmowski, 2237 Ward-st.

DIED OF WOUNDS—PREVIOUSLY MISSING.

Henry J. Speckman, 4018 N. Francisco-av.
Carmen N. Broccolo, 757 Forquer-st.

NEW STATE TAX COMMISSION TO BE NAMED TODAY

Springfield, Ill., June 27.—[Special.]—Announcement of the membership of the new state tax commission is expected either tomorrow or Monday. This probably will be one of the most important matters that will be taken up by Gov. Lowden when he returns to the executive offices.

Tomorrow will be jammed with hearings upon at least forty contested bills that are awaiting the governor's signature. The situation is such that the word will come from Gov. Lowden at noon that he has acted upon at least 200 of the 300 pending bills.

Some of the bills are certain to be held "bad."

One of these is the bill that came from the house agriculture committee, and in substance permitted combinations to be made of dairy and other agricultural interests outside the conspiracy act. The bill quietly was supposed to be a swat at State's Attorney Hoyne, in connection with the pending prosecutions of men involved with the dairy interests in the territory surrounding Chicago. The bill, it is understood, is to be declared clearly unconstitutional.

This Cop Modest Violet, but Makes Crooks Jump

Introducing Detective Sergeant Hugh McCarthy, modest violet of the Wabash avenue station. He was commended yesterday for his activities of the last two months by the June grand jury. When pressed for an interview, he asked Capt. Michael Lee to do the talking for him. Lee did not hesitate to tell of the fifteen arrests McCarthy had made of men wanted on charges of theft, burglary and murder. McCarthy has been instrumental in rounding up three notorious south side gangs.

The great service of the telephone is that it's always ready for the quick transmission of verbal messages. The great service of The Dictaphone is that it's always ready for the quick transmission of written messages.

Phone or write for 15-minute demonstration.

Phone Rand. 2771
Call at 814 No. Amer. Bldg.

There is but one Dictaphone, trade-marked "The Dictaphone," made and merchandised by the Columbia Graphophone Company

THE DICTAPHONE

A Flag for Every Home

Display Your Colors on the National Holidays

To every person opening a Savings Account with a deposit of $5.00 or more we will give FREE, for a limited time, an AMERICAN FLAG, size 4x6 ft., sewed stripes, fast colors, and an 8-ft. jointed flag pole with rope halyard and iron holder complete, packed in a box which can be carried under the arm.

Savings Department Open Saturdays from 9 A. M. to 8 P. M., Also Mondays Until 6 P. M.

The National City Bank
OF CHICAGO

S. E. Corner Dearborn & Monroe Sts. (Ground Floor)

DAVID R. FORGAN, Pres. Savings Dept.
R. U. LANSING, Vice Pres. & Mgr.

This bank is under the direct supervision of the United States Government

GO TO CHURCH SUNDAY

Do not neglect your church during the summer. It needs your help more than at any other season of the year. You will serve yourself, you will set a good example to your friends and you will greatly enhearten the minister by the contribution of your presence on the Lord's day.

REV. ALBERT JOSEPH McCARTNEY,
Kenwood Evangelical Church, Forty-sixth street and Greenwood avenue.

BAPTIST.

THE GREATER IMMANUEL BAPTIST CHURCH,
2320 MICHIGAN-AV.
Services 11 a. m. 8 p. m.
Morning: "My Twenty-fifth Year."
Evening: The best sacred and patriotic music in the city.
A band of forty pieces will lead the music during July.
Mothers and children are being given a daily outing in the parks. Carfare, luncheon and caretakers are provided free.

SECOND BAPTIST CHURCH,
Jackson-blvd. and Lincoln-st.
The Church of the Open Door.
REV. J. J. ROSS, D. D.
11 A. M.: REV. A. J. BOWEN, S. A. G. M., WILL PREACH: "THE FRUIT OF THE SPIRIT."
7:45 P. M.: SACRED SONG SERVICE—LARGE CHORUS CHOIR.
ALL INVITED.

NORTH SHORE BAPTIST CHURCH,
LELAND AND RACINE-AVS.
Rev. Wm. H. Jones, Pastor.
11 a. m.: Mr. B. J. Davis of Anti-Saloon league will speak.
8 p. m.: The pastor, "Knights of the Juniper Tree."
9:45 A. M., BIBLE SCHOOL.

CATHOLIC.

ST. PETER'S CHURCH,
CORNER POLK AND CLARK-STS.
FRANCISCAN FATHERS.
Masses—5:30, 7, 8 and 9.
High mass—10:15.
Benediction service—8 p. m.
Friday—7:30 p. m.

CHRISTIAN.

METROPOLITAN,
Van Buren and Leavitt-sts.
J. H. O. SMITH.
11 a. m.: "Work Done for God Doth Not."
8 p. m.: "Peace."
Half hour moving pictures.
B. S., 9:30. C. E., 6:45.

NORTH SHORE CHURCH,
1104 Wilson Terminal Hall, Clifton Entrance.
DR. C. C. MORRISON.
11 a. m.: "The Fountain in the Soul."
SUNDAY SCHOOL AT 9:30 A. M.

CHRISTIAN SCIENCE.

CHURCHES OF CHRIST, SCIENTIST.
Subject: "Christian Science."
Services: Sunday, 10:45 a. m., 7:45 p. m. Wednesday, 8 p. m.
FIRST CHURCH—4017 Drexel-blvd. Reading room, 3939 Drexel-blvd.
SECOND CHURCH—Wrightwood and Pine Grove. Reading room, 2633 N. Clark-st.
THIRD CHURCH—2151 Washington-blvd. Reading room, 2221 Madison-st.
FOURTH CHURCH—Harvard-av. and W. Marquette-blvd. Reading room, 6308 Harvard-av.
FIFTH CHURCH—4840 Dorchester-av. Reading room, 1405 E. 47th-st.
SIXTH CHURCH—11321 Prairie-av. Reading room, 11104 Indiana-av.
SEVENTH CHURCH—5818 Kenmore-av. Reading room, 1054 Wilson-av.
EIGHTH CHURCH—4859 S. Michigan-av. Reading room, 112 E. 44th-st.
NINTH CHURCH—4150 Woodlawn-av. Reading room, 6248 Kimbark-av.
TENTH CHURCH—5640 Blackstone-av. Reading room, 5500 Blackstone-av.
ELEVENTH CHURCH—3840 Lorel-blvd. Reading room, 2505 Kedzie-av.
TWELFTH — Waveland-av. and Rokeby-st. Reading room, 3619 Brandwy.
THIRTEENTH—10317 Longwood-dr. Reading room, same address. No Sunday eve. service.
FOURTEENTH CHURCH—3900 N. Rokeby-st. Reading room, 1639 Montrose-blvd.
FIFTEENTH CHURCH—233 N. Central-av., Austin. Reading room, 5823 South-blvd.
SIXTEENTH CHURCH—1710 Lunt-av. Reading room, 1740 Greenleaf-av.

INTERDENOMINATIONAL.

THE MOODY CHURCH TABERNACLE.
5,000 Seats, All Free.
In a cool, commodious auditorium at the south entrance to Lincoln Park, North-av. and Clark-st.

PAUL RADER
Will preach at 10:30 a. m. on "No Wire Pulling," and at 7 p. m. his subject will be "How Can We Know We Are Saved?"
A. W. McKee, Chorister and Soloist; 300 voices in choir.
R. J. Oliver, Director of Band of 35 instruments.
L. B. Latham, Pianist.

CEDAR LAKE IS OPEN.
BIBLE CONFERENCE July 28 to July 6, inclusive.
Speakers—Paul Rader, Dr. J. C. Massee, Dr. W. B. Riley, W. L. Pettingill, Dr. W. Leon Tucker, and others.
Sunday [June 29] program: 10:30 a. m., Dr. W. E. Biederwolf; 7 p. m., Dr. W. Leon Tucker.
Bible School July 7 to 28; City Missions Conference Aug. 9 to 17; Victorious Life Conference Aug. 24 to Sept. 1.
First the BIBLE, then BATHING and BOATING, in an ideal recreation spot, only 40 miles from Chicago on the Morton Route. Low rates for transportation, for cottages and tents. Meals cafeteria.
[For information phone Diversey 2265-6.]

HUMBOLDT PARK GOSPEL TABERNACLE,
PIERCE AND HOMAN-AV.
J. O. WESTER, PASTOR.
Morning service 10:45; subject, "Discerning the Lord's Body."
Evening, 7:30; subject, "Stop, Look, and Listen."
Large Choir, led by HERBERT RACINE JR.

PRESBYTERIAN.

SECOND PRESBYTERIAN CHURCH,
Michigan-av. and 20th-st.
CHARLES F. WISHART,
ROBERT H. BEATTIE,
Ministers.
11 a. m.: "The Goings of God."
8 p. m.: "Mountain Springs."
DR. BEATTIE PREACHES.

MISCELLANEOUS.

FIRST UNITY SOCIETY OF CHICAGO.
Ida M. Mingle will lecture in the Recital Hall June 29, 11 a. m., on "Regeneration—the Way of Truth and Life."
July 2, 8 p. m.: "Building the Spiritual Character."
June 30, class in "Basic Principles of Truth." Lyceum Hall, 9th floor. "Daily Drill in Prosperity Ideas," from 12:15 to 12:35 p. m.
Compensation Free Will Offerings.
All services in Auditorium Bldg., 431 S. Wabash-av. Public Invited.

Theosophical Lectures.
Room 706, Fine Arts Bldg., 410 S. Michigan.
TODAY [Sat.]: Free Public Lecture, 3:30.
Sunday: Inquirers' and Library, 3:30.
Free Illustrated Lecture at 8 P. M.:
"THE EVIL THAT CLINGS TO US."
[Auspices Karma and Reincarnation Legion.]

THEOSOPHY.
1623 Kimball Bldg., 308 S. Wabash-av.
3:30 p. m.: Sunday public lecture:
"THE BASIS OF DEMOCRACY."
WALDEN G. GREENLEAF.

INDEPENDENT.

KENWOOD EVANGELICAL CHURCH,
IN UNION WITH PLYMOUTH CONGREGATIONAL CHURCH,
GREENWOOD-AV. AT 46TH-ST.
SERVICES 10:30 A. M.
SUBJECT:
"Let Us Have Peace: A Service in Celebration of the End of the War and the Beginning of a New Reign of Peace."
ADDRESS BY:
Dr. Albert Joseph McCartney.
SINGING OF "THE MARSEILLAISE" AND "THE STAR SPANGLED BANNER" BY THE QUARTET.

METHODIST EPISCOPAL.

FIRST M. E. CHURCH,
S. E. Cor. Clark and Washington
[In the Heart of the Loop]
Rev. William Macafee, Pastor
At 10:40: "In Defense of the Modern Miracle."
At 7:30 p. m.: "Some Lessons from the Modern Miracle."

ST. JAMES METHODIST EPISCOPAL,
46TH AND ELLIS-AV.
THE REV. W. R. WEDDERSPOON, D. D., PASTOR.
11 a. m.: "THE LASTING JEWEL."
8 p. m.: "Lessons from the Doom of Hall Caine."

NEW THOUGHT.

Church of New Civilization,
16 W. JACKSON-BLVD.
Ida Mansfield, speaker.
11 a. m.: "The Reef of Indecision."
8 p. m.: "The Fact About Hell."

EPISCOPAL.

Cathedral SS. Peter and Paul, Washington-blvd. and Peoria. [Five minutes from loop].
Thanksgiving services for the return of the Bishop.
Holy Communion and Blessing of Seed, 7:30.
Bishop Griswold, Celebrant.
Clerical Eucharist and Ordination of the Rev. B. L. Smith to priesthood at 11 a. m. Bishop Anderson, Celebrant and Preacher.

ZION.

Come and Hear
VOLIVA
of Zion City
AT
ZION TABERNACLE,
MICHIGAN-AV., BETWEEN 25TH AND 26TH-STS.
[Get off at 26th-st.]
LORD'S DAY, JUNE 29, 1919
AT 3 P. M.
SUBJECT:
"PROFESSING CHRISTENDOM BARREN IDLY RIPENING INTO THE AWFUL GREAT APOSTASY AND THE SPEEDY COMING OF THE APOCALYPTIC JUDGMENTS." An Exposition of the Book of Revelation.
SPECIAL MUSIC BY ZION SENIOR BAND [30 PIECES] FROM 2 P. M. TO 3 P. M.
SPECIAL SELECTIONS BY SEMI-CHORUS FROM ZION SENIOR WHITE-ROBED CHOIR.

Second Summer Season Opens at the
REAL FARMERS' MARKET
Elston Av. & Central Park Av.
Near Irving Park Blvd.

Loads of fresh Farm Produce at ½ the price you usually pay at fruit stores.

Fresh from the farm the same day you buy it and not handled by 2 or 3 middlemen.

Home grown peas, carrots, beets, lettuce, onions, radishes, cucumbers, spinach, beans, rhubarb, cherries.

Fresh laid eggs.

Take a trip to the market and be sure to bring along a big basket, for you will need it.

Furs Remodeled
Now at Lowest Prices
A. BISHOP & CO.
12 W. Washington St.
Est. 1880. 100 Ft. W. of State St.

Twenty-five Cents

Nobody ever changes from RAMESES CIGARETTES Nobody!
RAMESES

Mandel Brothers
Men's shop, second floor

Featuring men's two-trouser suits
because they wear half again as long

and cost but little more than one-trouser suits of equal grade. Good business men will be the first to close with this exceptional offer, especially now that it is definitely known that clothing prices will advance again next Autumn.
Men's shop, second floor

Two-trouser suits—new shipment
at $45

They will afford splendid all-around service, business and "dress." Suits of unfinished worsteds, in plain blue or brown; or in blue, brown or green striped effects; $45. Other two-trouser suits at $40 to $55.

Men whose business requires much travel will be among the first here today—for they know best the inestimable convenience of having an extra pair of trousers, newly pressed, continually ready. And every man who stops to consider will realize the value of the two-trouser feature.

The woolens are durable—the tailoring expert and dependable.

Models and sizes for men of all builds: stout, short-stout, long, long-stout, short and regular.

'DEAR, 'IMM 'A WOLF,' LIKE ONE-

"Nothing to Say Falls to Clos Crime Ye

Earl Dear stepped underworld four years lean, gray, he died—a h around his neck.

During those four y danced, robbed, served t He had entered a crim cafe and had been calle had stridden across the of the county jail and a killer. He had lived for it he had robbed.

Trigger Pull Seals

One winter night h steal, and sensing defe coated finger had tighte gar of a gun. Rudolph V four, was killed.

Then followed the se ture, and finally tho battle of the state to col a life."

It has been long since cheated so long, but Just The boast, "they'll ne off," slowly withered a

They brought him ou told in the county jail y ing to face a morbid crow the other end of the roo

Is Mute To the

"Have you anything Sheriff Peters.

"No—I have nothing said it quietly, slowly, b A minister commenc prayer. Dear repeated it Will T. Davies stated t Quickly the straps, the the rope, and the white fixed. The jailer had b off the trap when the cr

"A Wolf—and Died

The crowd expected thing unusual. They di his head high, looked fi the gray daylight streak rear of the death cha twitched his eyes when placed about his neck.

"A wolf. See that gra frayed hair, that ashen and he's dying like one, ister.

Margaret Dear, wife of prisoner, left for Pittsbu afternoon, to which city I took his body for burial

'KILL HIM; $1 IN IT,' WIFE SAYS WIT

Details of how Mrs. R is alleged to have attem her husband, Dr. Otto W physician of the West S killed, were bared yeste Judge Kickham Scanlan court, at the hearing of suit for divorce. The st under oath by Louis Gala ployé of the Western E pany.

"On July 14, 1917, I c Hinn's home and with her mother and the young wi ner," testified the witness. me to do a favor for h plained that she wanted m husband and said she wou for it.

"She told me just how t him out in the car and w on a country road have m she said. 'When he is u have some one kill him an him in the ditch and turn on him. It will appear been in an accident,' she In her divorce bill Mrs. her husband with infidelit "Aime" of the chorus girl called "Lou." In Dr. Hinn charged his fidelity. Hearing will Monday.

SMALL AD US URGED TO 'NEWS' IN

Help the small advertis he may be able, in time, place among the big fello advice given yesterday by bell of the Alton Daily Tim bers of the Illinois Press which opened its fifty-fo convention at the Hotel Sh Speaking on "Our Duty vertiser," Mr. Campbell sa "Tendency of the old tim was to take space and copy run, with little or no a long time, thus losing ma opportunities to interest It is the duty of a paper such advertisers.

"It is up to the advert out information regarding he can give, why he is and other reasons why should deal with him. If understand this he should how to advertise. Honest tising is absolutely essenti be encouraged in every wa The organization has a of more than 900 newspape sessions will close with a b evening.

FORMER STATE SENATOR Streator, Ill., June 27.—[S ceil Plumb, state senator in with his uncle, Col. Ralph Plu ominous in founding Streator, of heart failure. He had liv years. Glenn Plumb, Chicago nephew of the decedent.

Bridal Bouq
A. LANGE, F
77-79 East Madiso
6 Doors West of Michig
Tel. Central 3777—all

When purchasing flow for bedding plants, given This week only.

'DEAR, 'IMMUNE,' 'A WOLF,' DIES LIKE ONE—MUTE

"Nothing to Say" as Trap Falls to Close Four Crime Years.

Earl Dear stepped into Chicago's underworld four years ago. Yesterday, lean, gray, he died—a hangman's rope around his neck.

During those four years Dear had danced, robbed, served time and killed. He had entered a crimson tenderloin cafe and had been called "Cutie." He had strolled across the ironcated door of the county jail and had been called a killer. He had lived fast and to pay for it he had robbed.

Trigger Pull Seals His Fate.

One winter night he attempted a steal, and sensing defeat his nicotine-stained finger had tightened on the trigger of a gun. Rudolph Wolfe, a chauffeur, was killed.

Then followed the search, the capture, and finally the long-drawn-out battle of the state to collect "a life for a life."

It has been long since the state was cheated so long, but Justice finally won. The boast, "they'll never knock me off," slowly withered and died.

They brought him out on the scaffold in the county jail yesterday morning to face a morbid crowd, a rope, and the other end of the road.

Is Mute To the End.

"Have you anything to say?" asked Sheriff Peters.

"No—I have nothing to say." Dear said it quietly, slowly, bravely.

A minister commenced the Lord's prayer. Dear repeated it. Then Jailer Will T. Davies started to work.

Quickly the straps, the white shroud, the rope, and the white bag were affixed. The jailer had barely stepped off the trap when the crash came.

"A Wolf—and Died Like One."

The crowd expected to see something unusual. They did. Dear held his head high, looked firmly towards the gray daylight streaking in at the rear of the death chamber, barely twitched his eyes when the rope was placed about his neck.

"A wolf. See that gaunt face, that frayed hair, that ashen skin. A wolf, and he's dying like one," said a minister.

Margaret Dear, wife of the executed prisoner, left for Pittsburgh yesterday afternoon, to which city Dear's parents took his body for burial.

'KILL HIM; $1,000 IN IT,' WIFE'S BID, SAYS WITNESS

Details of how Mrs. Rose Hinn, 25, is alleged to have attempted to have her husband, Dr. Otto W. Hinn, staff physician of the West Side hospital, killed, were bared yesterday before Judge Kickham Scanlan in the Circuit court, at the hearing of Mrs. Hinn's suit for divorce. The story was told under oath by Louis Galambos, an employe of the Western Electric company.

"On July 14, 1917, I called at Mrs. Hinn's home and with her brother and mother and the young wife I had dinner," testified the witness. "She asked me to do a favor for her. She explained that she wanted me to kill her husband and said she would pay $1,000 for it.

"She told me just how to do it. 'Get him out in the car and when you get on a country road have motor trouble,' she said. 'When he is under the car have some one kill him and then throw him in the ditch and turn the car over on him. It will appear as if he had been in an accident,' she said."

In her divorce bill Mrs. Hinn charges her husband with infidelity and names one "Aime" of the chorus and another girl called "Lou." In his cross bill Dr. Hinn charged his wife with infidelity. Hearing will be continued Monday.

SMALL AD USER URGED TO TELL 'NEWS' IN SPACE

Help the small advertiser along so he may be able, in time, to take his place among the big fellows, was the advice given yesterday by E. E. Campbell of the Alton Daily Times to members of the Illinois Press association, which opened its fifty-fourth annual convention at the Hotel Sherman.

Speaking on "Our Duty to the Advertiser," Mr. Campbell said:

"Tendency of the old time advertiser was to take space and then let his copy run, with little or no change, for a long time, thus losing many valuable opportunities to interest the public. It is the duty of a paper to instruct such advertisers.

"It is up to the advertiser to give out information regarding the service he can give, why he is in business, and other reasons why the public should deal with him. If he does not understand this he should be taught how to advertise. Honesty in advertising is absolutely essential and must be encouraged in every way."

The organization has a membership of more than 900 newspaper men. The sessions will close with a banquet this evening.

FORMER STATE SENATOR PLUMB DIES.

Streator, Ill., June 27.—[Special.]—Fawcett Plumb, state senator in 1872, and who was uncle of Col. Ralph Plumb, was conspicuous in founding Streator, died yesterday of heart failure. He had lived here fifty years. Glenn Plumb, Chicago attorney, is a nephew of the decedent.

Bridal Bouquets
A. LANGE, Florist
77-79 East Madison St.
(2 Doors West of Michigan Ave.)
Tel. Central 3777—all Depts.
When purchasing flowers ask for bedding plants, given gratis. This week only.

LAY CORNERSTONE TOMORROW FOR $90,000 TEMPLE

RABBI ISRAEL ELFENBEIN

Dr. Israel Elfenbein is rabbi of the new congregation B'nai David Ohave Zedek, which will lay the corner stone of a new temple at Humboldt boulevard near Armitage avenue, Sunday at 2:30 o'clock p. m.

Addresses will be made by Judge Hugo Pam, Judge H. Horner, Judge H. Fisher, Rabbi Joseph Stolz, Rabbi Rudolph Coffee, Rabbi S. Silber, Rabbi S. Cohon, and Rabbi Elfenbein. The music will be by Marks Nathan Jewish Orphan home band and members of the Chicago Cantors' association.

The temple will cost $90,000 and will seat 1,400. It will have parlors, club rooms, reading and reference rooms, and ten class rooms. It will maintain a public forum and a rabbinical court.

GRAHAM INSISTS $41,000 RAINEY NOTES ARE GOOD

Loans to John W. Rainey and other prominent politicians were the subject of searching inquiry yesterday in Judge Crowe's court, during Assistant State's Attorney Edwin J. Raber's cross-examination of Ralph Graham, on trial with his brother Frank on a charge of receiving deposits after he knew the Graham & Sons' bank to be insolvent.

During the examination it developed that Congressman Rainey owed the bank about $41,000 at the time the bank closed its doors. Ralph Graham declared he thought the notes were good at that time and good now.

THAW CASE UP AGAIN; RENEW GUMP CHARGES

New York, June 27.—Papers intended to bring about the extradition of Harry K. Thaw from Pennsylvania to have him tried here on the indictment charging him with assaulting Frederick Gump of Kansas City in New York several years ago were ordered prepared immediately by District Attorney Swann today.

Thaw was indicted here in January, 1917, on a charge of kidnaping and whipping Gump, a 19 year old youth, son of a Kansas City trunk manufacturer. Thaw left the city and finally was located in a Philadelphia boarding house, where two days afterward he slashed his throat. Later he was committed to the Pennsylvania Hospital for the Insane.

LEONARD HICKS MADE CHIEF OF HOTEL GREETERS

LEONARD HICKS

Leonard Hicks, manager of the Grant hotel, was unanimously elected president of the Hotel Greeters' association at the annual convention of the association in Portland, Ore., according to a telegram received yesterday by his father, William L. Hicks. Leonard Hicks was active in the fight for the passage of the boxing bill in the state legislature and is assisting in the organization of a national athletes' association, fostered by prominent athletes recently returned from service.

"Call for Philip Morris"
BOND STREET CIGARETTES
Twenty-five Cents — Plain Ends
BY SPECIAL APPOINTMENT TO THE LATE KING EDWARD VII

HOTEL LA SALLE
announces the opening
— of —
THE ROOF GARDEN
Saturday evening
June the twenty-eighth
Nineteen hundred nineteen
six o'clock
Music Dancing Entertainment

Red Crown Gasoline
Furnishes Abundant Power

TO use it is the essence of economy —regardless of price. Its chain of boiling point fractions is adjusted perfectly so as to give an abundance of smooth, rhythmic power.

There are no gaps in the chain to cause gaps in the flow of power that put undue and unnecessary strain on every part of the car.

Jerky, uneven power causes the bearings to wear unevenly. This develops a noisy engine, causing general inefficiency and unnecessary repair bills.

Buy RED CROWN Gasoline

And You Buy Dependable Power

At Any of the Following Service Stations:

NORTH AND NORTHWEST
109 E. Ohio St.
Kedzie and Grand Ave.
Humboldt and Bloomingdale
1345 Cortland St.
Holly and Logan Blvd.
Milwaukee, Kimball and Diversey
Kedzie, Elston and Addison
Clarendon and Wilson
Ainslee and Broadway
Western, Lincoln and Ainslee
Spaulding and Lawrence
5100 Milwaukee Ave.
6403 Sheridan Rd.
Ridge and Columbia Ave.

WEST SIDE
Washington and Green Sts.
Jackson Blvd. and Western Ave.
Washington Blvd. and California Ave.
Congress and Sacramento Blvd.
13th and Leavitt Sts.
Albany, Ogden and 16th Sts.
Jackson Blvd. and Crawford Ave.
Madison St. and Kilpatrick Ave.
Chicago and Parkside Aves.

SOUTH AND SOUTHWEST
14th St. and Wabash Ave.
49 E. 23rd St.
33rd St. and Prairie Ave.
39th St. and Grand Blvd.
41st St. and Drexel Blvd.
43rd St. and Michigan Ave.
55th St. and So. Park Ave.
5820 Grove Ave.

SOUTH AND SOUTHWEST Continued
58th St. and Normal Blvd.
Justine St. and Garfield Blvd.
64th St. and Cottage Grove Ave.
Marquette Rd. and Stoney Island Ave.
South Chicago Ave. and Marquette Rd.
Coles and South Shore Aves.
Halsted and 71st Sts.
90th Place and Cottage Grove Ave.
2657 E. 95th St.
5829 W. 66th St.

NORTH SUBURBS
Evanston—Arnold Ave. and South Blvd. 1528 Emerson St.
Glencoe—158 Glencoe Rd.
Lake Forest, Illinois
Waukegan—805 Market St.

WEST SUBURBS
Oak Park—Madison St. and Lombard Ave.
Maple and Harrison Sts.
Maywood—3rd Ave. and Lake St.
Des Plaines, Illinois

SOUTH SUBURBS
Washington Heights—96th and Genoa Ave.
Kensington—11618 Front Ave.
Chicago Heights—23rd St. and West End Ave.
Harvey, Ills.—323 E. 157th St.
Hammond, Ind.—Homan and Russell Sts. Marble and Fisher Sts.
Whiting, Indiana

Employers: Have you a job for a fighting man? Telephone to Randolph 520, the Free Employment Bureau for Soldiers, Sailors and Marines, 120 West Adams St., Chicago

Standard Oil Company (Indiana) 910 S. Michigan Ave., Chicago, Ill.
1355

RESORTS AND HOTELS. MICHIGAN.

GRAHAM & MORTON LINE
LAKE EXCURSION
St. Joseph—Benton Harbor
DAY ROUND TRIP SCHEDULE
LEAVE CHICAGO
9:30 A.M. Saturdays—Home 9:00 P.M.
10:00 A.M. Sundays—Home 9:00 P.M.
REGULAR SCHEDULE
LEAVE CHICAGO
9:30 A. M. Daily—7 P. M. Daily, except Saturday and Sunday.
Saturday, 11:30 P.M. Sunday, 10:00 P. M. Saturday, 1:30 P.M., Special.
GRAND RAPIDS, HOLLAND, SAUGATUCK, OTTAWA BEACH
MACATAWA PARK, WAUKAZOO
7:00 P. M. Daily, except Sunday, 10:00 P.M. Saturday, 1:30 P.M. Special.
Docks Foot Wabash Ave. Cent. 2162
UPPER SCOTT LAKE HOTEL
PULLMAN, MICH.
Beautiful place. Good fishing, bathing. Plenty good food; clean, airy rooms. Fourteen Dollars.

RESORTS AND HOTELS. MICHIGAN.

SOUTH HAVEN
Michigan's Famous Summer Resort
A resort that provides amusement for every member of the family.
A resort where parents feel safe in bringing their children.
BIG VARIETY OF ATTRACTIONS:
Motor Boats—Sail Boats—Row Boats—Canoes —Bathing—Dancing—Tennis—Golf— Fishing in Near-by Lakes
A DELIGHTFUL RIDE ON LAKE MICHIGAN
—NO DUST— —NO DIRT—
RATES ONE HALF OF ALL RAIL RATES
Most direct route to Kalamazoo, Battle Creek, Jackson, Detroit, Lake Cora, Paw Paw, and all other Michigan interior points.
Leave Chicago Daily 9:30 A. M. Except Saturday and Sunday. Saturday 10:30 P. M.
CHICAGO & SO. HAVEN STEAMSHIP CO.
Docks Clark St. Bridge Tel. Franklin 814

CALIFORNIA.
April-May-June — Pasadena
Three glorious months. Hotels MARYLAND. HUNTINGTON, GREEN, D. M. Linnard, Manager. Hotel MARYLAND open all the year.

RESORTS AND HOTELS. WISCONSIN.
Only 3 Hours' Ride to
Lakeside Hotel
PEWAUKEE LAKE, WIS.
Non-housekeeping cottages, all conveniences. An ideal country home for your entire family. All amusements. Chicago references. Write for folder
The Pennoyer Est. 1857 KENOSHA, WIS. A Health Resort, a "rest cure"—between Chicago and Milwaukee on C. & N. W. Ry. Moderate rates. Booklet. Chicago Office: 901 Marshall Field Bldg. Thursday, 2-4. Tel. Rand. 2301
OAKWOOD GREEN LAKE, WISCONSIN
Hotel and cottages; private baths, with hot and cold water; golf; tennis; fishing; bathing. Booklet.

ILLINOIS.
THE SISSON — at Lake Michigan and 53rd Street, CHICAGO—America's finest apartment hotel.

MINNESOTA.
Spend your vacation in Minnesota this year. Write today for Aeroplane View Map. Free on request.
Ten Thousand Lakes of Minnesota Association
333 Cedar Street, Saint Paul

RESORTS AND HOTELS. CANADA.

Golf at
St. Andrews-by-the-Sea
New Brunswick, Canada
Play the most sporting golf course on the American continent — a course bathed in glorious sunshine and salt sea breezes. Rest at the
Algonquin Hotel
It offers all the comforts and niceties which experienced travelers appreciate. For diversion — beach bathing, boating, fishing, tennis, croquet, bowling on the green, and driving. But the piece de resistance — golf on the course overlooking Passamoquoddy Bay.
Easy to Reach and Canada Invites You
Ask for Resort Tour No. N 36
THOS. J. WALL
General Agent Canadian Pacific Railway
Phone Majestic 8629 140 S. Clark St., Chicago, Ill.

RESORTS AND HOTELS. CANADA.
North Pacific Coast Tour
Through the Canadian Rockies and the Land of Totem Poles
No Other Trip Like It —the tour of a thousand wonders is by the Mount Robson route through the Canadian Rockies and the finest scenery in America. Know for yourself the beauties of mountain, forest, river, valley and sea of the Grand Trunk Pacific country.
700-Mile Ocean Trip
Prince Rupert to Seattle and Vancouver, through the protected waters of the "inside passage"—the Scenic Seas of the North Pacific Coast. Visit Observatory Inlet and see Argox of the "Hidden Waters" with its unique and unfathomable charm.
For complete travel information, free map and art booklet, apply to
C. G. Ortteburger
807 Merchants Loan & Trust Bldg. Chicago, Ill.
W. E. Duperow
General Passenger Agent, Grand Trunk Pacific Winnipeg, Manitoba
GRAND TRUNK PACIFIC

NEW JERSEY.
Hotel Dennis, ATLANTIC CITY
Open at all seasons of the year
A recognized standard of excellence.
Capacity 600. WALTER J. BUZBY.
HOTEL ST. CHARLES
ATLANTIC CITY, N. J.
Every Convenience and Luxury with thorough Service and Courtesy predominant. On the ocean front.
The World's Playground!
ATLANTIC CITY, N. J.
Wonderful Hotels—Glorious Weather!

UTAH.
6 DAYS FOR
SALT LAKE, UTAH
Touring autoists should spend at least 6 days visiting Beauty Spots about Salt Lake.

HEALTH RESORTS
GRAND VIEW HEALTH RESORT
LESS THAN 3 HOURS FROM CHICAGO
MUD BATHS
"NATURE'S CURE" FOR
RHEUMATISM
ECZEMA AND KINDRED DISEASES
Wonderful Results in a Very Short Time
A Splendid Nine Hole Golf Course
Bring Your Golf Clubs
For Free Illustrated Booklet Address
WAUKESHA MOOR BATH CO.
WAUKESHA, WISCONSIN
Open All the Year 'Round

It Pays to Advertise in The Tribune

"BLACK HAWK" ENGINEERS BRING OLD JINX HOME

'Parade!' Seems to Them Only Like Threat of More Work.

Philadelphia, Pa., June 27.—[Special.]—The 311th engineers of the Blackhawk division are regarded by some as the hard luck outfit of the American expeditionary forces. The regiment arrived here today in the transport Radnor to find the old jinx still hovering about. The regiment is composed of men from Chicago and the surrounding territory.

No sooner had they marched down the gangplank than news came from somewhere that out home a parade is being planned for them, when all Chicago will turn out to give a fitting welcome.

They Want No Parade.

But there'll be no shouting crowds and no thud, thud of marching feet of the 311th down Michigan boulevard if the men have anything to do with it. They feel that they've had hard luck enough.

The hard luck started at Bordeaux, Sept. 23, 1918, when the regiment landed.

Orders came that day assigning the unit to build army camps and docks in base section No. 2, S. O. S., Bordeaux and the surrounding country. The 311th wanted to go to the front.

In November came orders to proceed to the front, but before the regiment started the armistice was signed on Nov. 11. That was hard luck No. 2.

Then in December the unit was ordered to prepare to sail for home in January, but that was changed to an order to build roads. In obeying that order the regiment quarried and crushed 90,000 tons of rock, and American tourists, when they visit France, will appreciate those roads. The job, started in January, was finished a few days before the boys sailed for the United States.

Small Boys Steal Their Candy.

When trains backed up to the pier today to take the men to Camp Dix, N. J., a crowd of small boys swarmed about and stole several hundred packages of candy and cigarets that had been placed in the train seats by war service organizations, but fortunately more packages were available.

Lieut. Col. Edward J. Blair, a member of the Chicago elevated engineering staff before the war, was in command of the 311th engineers when they docked here today. The staff officers include Capt. Samuel Pollepeter, a former Chicagoan, now living in California, regimental adjutant; Capt. A. B. Reeve, 5554 Woodlawn avenue, Chicago, personnel adjutant; Maj. R. B. M. Wilson, 817 North Dearborn street, commanding the 1st battalion, and Capt. Thomas Holmes, also of Chicago, commanding the 2d battalion.

About 1,500 enlisted men are in the unit, which is one of the last of the 86th division to return home.

Welcomed at Philadelphia.

Boats of the Philadelphia welcome home committee met the Radnor as it steamed up the Delaware river, and when the troopship docked Red Cross workers were on hand with sandwiches and coffee and ice cream.

The men went to Camp Dix, N. J., from which they will be sent to Camp Grant at Rockford, Ill.

The 311th engineers is one of the regiments that built the great American docks at Bassons, France. When American engineers showed their plans for these docks to the French, the French shook their heads and said such a task could not be completed in less than seven years. The American boys had finished the job in nine months.

"The men were very much disgusted when they heard that friends of the regiment in Chicago are trying to have us parade," said Maj. Wilson, who was connected with the Union Carbide Sales company before the war. "They want to get home and get there as soon as possible, and they feel that a parade would necessitate a delay of several days in being mustered out of service."

Troops Arrive from Russia.

Washington, D. C., June 27.—Arrival at Brest of additional units of the Archangel expedition was announced today by the war department. Companies C, H, and K of the 339th infantry, the medical detachment of the 310th sanitary train, and a number of casuals arrived yesterday on the British transport Menominee, and other detachments were on the Portuguese transport Porto. The troops will be reembarked for the United States as quickly as possible. De W. C. Poole, American charge d'affaires in Russia, was aboard the Porto.

SCORES OF CHICAGOANS RETURN FROM FRANCE

NEW YORK, June 27.—[Special.]—Today's arrivals included the following Chicago officers and men:

MAJORS.
Harry Musham, 741 Rush-st.

CAPTAINS.
Lewis De Vore, Dorchester-av.
Theo. Bertzow, 819 Home Insurance Bldg.

LIEUTENANTS.
William Kennedy, 6859 Wabash-av.
Forest Fletcher, 7140 Normal-blvd.
Edgar Brockway, 903 Michigan-av., Evanston.

SERGEANTS.
Gerald Gates, 6636 Kimbark-av.
George Seifert, 1755 E. 72d-pl.
Christ Rippe, 10834 S. Wabash-av.
William Egnert, 3824 Sacramento-av.
Stanley Idzikowski, 2305 N. Maplewood-av.
Alfred Lewis, 4500 Vincennes-av.
William Roehm, 904 Grace-st.
Frank Baitz, 3352 W. Van Buren-st.
Robert Rector, 5209 Greenwood-av.
Arut Anderson, 4653 N. Knox-av.
Thurs Berg, 3535 S. Artesian-av.
Herbert Elward, 7148 Union-av.
Arthur Zech, 2837 N. Talman-av.
Adolph Linderman, 6224 S. Sangamon-st.
Raymond Clarke, 3432 Jackson-blvd.
William Carroll, 1345 W. Grand-av.
Henry Hinekley, 5719 Lowe-av.
William Mariotti, 2342 Kimball-av.
Edward Enkur, 3348 Washington-blvd.
Louis Schutt, 3589 Costello-av.
Frank Gallegari, 4153 Jarkson-blvd.
Charles Miller, 7933 Kingston-av.
Lawrence Horan, 8110 S. Peoria-st.
Joseph Smith, 10551 Avenue G.
William Thomsen, 1432 Newport-av.
Thomas Richards, 618 S. Paulina-st.
John Carberry, 4011 W. Grenshaw-st.
Sidney Kaplan, 2837 Cortex-st.
Clarence Mersbach, 2625 Ballou-st.
David Hancox, 5954 Eggleston-av.
J. Martoccio, 901 S. Loomis-st.
N. Belsanti, 1043 W. Grand-av.
Andrew Daly, 1656 N. Monticello-av.
Paul Calhoun, 1076 W. 12th-st.
Fred Stout, 1902 W. 12th-st.
Ray Johnson, 2436 Monroe-st.
Julius Daherman, 1651 N. Paulina-st.

CORPORALS.
Stephen Burke, 1244 Vincennes-av.
Fred Lemcke, 5340 Kerfoot-av.
Charles Doughty, 6433 Marshfield-av.
Andrew Bitis, 2029 S. Union-av.
Archie Colenbaurh, 814 S. Karlov-av.
Adolph Hansen, 3065 Clybourn-av.
Hugh Purdy, 3724 Lexington-st.
Rudolph Nelson, 7543 Evans-av.
John Turner, 7559 Euclid-av.
William Butler, 551 N. Waller-av.
Edward Shanley, 1370 E. 62d-st.
Earle De Young, 20 W. 109th-st.
Edward Sugr, 1435 Catalpa-av.
Edward Runge, 1901 Fletcher-st.
Erland Sandberg, 3239 Osgood-st.
Michael McCarthy, 3829 W. Adams-st.
William Mackenroth, 6734 S. Ada-st.
Robert Blaschek, 3621 N. Halsted-st.
James Hester, 3616 Gage-st.
Ray Schumble, 4157 N. Lexington-av.
Arnold May, 2357 Altgeld-st.
Michael Cassidy, 1100 Webster-av.
John Regan, 3520 Lowe-av.
Raymond Erbe, 7743 N. Paulina-av.
Richard Bulla, Chicago.

PRIVATES.
Roy Knight, 11944 S. Halsted-st.
Marshall Grote, 215 E. 47th-st.
Joseph Wright, 3547 Ellis-av.
Hubert Leech, 5010 Greenleaf-av.
Amos McKee, 4301 Lake Park-av.
Robert O'Neil, 61 N. Central-av.
Roy Meyers, Route No. 2, West Chicago.
Peter Patrias, 1636 Julian-st.
Richard Schmidt, 3508 Sheffield-av.
Christ Antonoplus, 1621 Ohio-st.
John McMahon, 4826 Evans-av.
Julius Miller, 1625 North-av.
Andrew Adamczyk, 1143 N. Maplewood-av.
Adam Mika, 2627 W. 20th-st.
James O'Neil, 321 S. Hoyne-av.
Edward Schmidt, 3248 Lincoln-av.
William Schane, 2731 S. Komensky-av.
Lester Stone, 5839 Wentworth-av.
Harry Rosenfeld, 5035 Grand-blvd.
Roy Johnson, 6212 Peoria-st.
Arthur Edstrand, 1701 W. 35th-st.
Joseph Getz, 2414 W. 46th-st.
Francis Bailey, 3839 Lexington-av.
George Granams, 5518 S. Wells-st.
Fred Moeller, 1433 Farragut-av.
Peter Nawpot, 1736 Lill-pl.
William Green, 5131 Union-av.
Charles Peabody, 2129 N. Clark-st.
Charles Bartman, 1710 Erie-st.
John Thormahlan, 5816 S. Artesian-av.
Herman Tissen, 2445 W. Adams-st.
Patrick Kelly, 502 S. Lincoln-st.
Theodore Kirsch, 4466 Montrose-blvd.
Harry Feh, 7108 Union-av.
Theodore Dubrish, 3416 S. Union-av.
Steven Schuster, 11820 Peoria-st.
Ben Fertig, 115 S. Seeley-av.
Felix Novicki, 1038 W. Chicago-av.
Michael Clark, 1040 N. Crawford-av.
John Murphy, 6342 Marshfield-av.
Emmet McKune, 4722 N. Spaulding-av.
Frank Davidson, 4853 Prairie-av.
Theodore Conway, 608 W. 47th-pl.
Louis Roy, 2305 Dearborn-st.
Edward Stad, 2908 Palmer-st.
John Zimmerman, 5434 N. Waller-av.
John Borowiak, 1736 W. 22d-st.
Ernest Jones, 5749 S. Marshfield-av.
John Burke, 1248 Diversey-pkwy.
Edward Kimley, 3737 S. Winchester-av.
John Laxstrom, 5711 Carpenter-st.
Eli Waldman, 1530 W. Harrison-st.
Emil Bachman, 1423 N. Harding-av.
John Carter, 6911 Union-av.
Richard Dudley, 525 W. 70th-st.
Harold Andrews, 4309 N. Lincoln-st.
Frank Ross, 3500 Forest-av.
Jim Nicholson, 4541 Dearborn-st.
Bernard Bellak, 1915 Fowler-st.

Some Sick or Wounded.

The following, from Chicago and vicinity, were listed as sick or wounded:

Sergt. R Lundy, 6335 S. Hermitage-av.
Corporal John Cintont, 2111 S. Turner-av.

PRIVATES.
Warren Swanson, Evanston.
Enrico Volpatti, 6776 W. Chicago-av.
James Boerman, 1845 Hamlin-av.
Robert Digler, 6058 N. Clark-st.
Louis Stricker, 2330 Dearborn-st.
Roy Putz 119 W. 65th-pl.
Oscar Berz, 1572 S. Albany-av.
George Trapp, 2723 S. Troy-st.

NURSE.
Catharine Bastin, 1347 E. 62d-st.

Hundreds Reach Newport News.

Newport News, Va., June 27.—[Special.]—Chicagoans arriving from France today on the battleship Georgia were:

FIFTY-SIXTH INFANTRY.
Sgt. Maj. John J. Stanton, 6512 Greenview-av.
Sgt. Maj. Daniel M. McCarthy, 5628 Main-st.
Clifford H. Cullen, 2334 West Park-av.
H. H. Gasch, 1213 North Hamlin-av.
Jos. Nosek, 2422 South Artesian-av.
A. G. Peterson, 1619 Lawrence-av.
W. H. Grofat, 1732 Roscoe-st.
William J. Daley, 5108 South May-st.
Abe Holsman, 1220 North Claremont-av.
E. E. Graffen, 1447 Thorne-av.
M. L. McCormick, 1625 South Morgan-st.
Walter R. Weltoar, 2840 Kostner-av.
William F. Measch, 722 West 21st-st.
William Przyzblski, 5033 S. Elizabeth-st.
Robert Sandman, 6437 Winchester-av.
W. Zielmski, 5127 South Paulina-st.

MORE TROOPS ARRIVE FROM OVERSEAS

NEW YORK, June 27.—[Special.]—Four transports, the Tiger, Mobile, Taormina, and Zeppelin, with a total of 13,995 oversea troops aboard, docked here today. An abstract of the personnel on each follows:

TIGER—Fifteen officers and 1,059 men of the 157th provisional battalion, incomplete, composed of the 301st supply quartermaster corps, 24th company 20th engineers, 311th butchery company, 339th bakery company, 1254th casual company, 284th military police company, 141st, and 168th aero squadrons, 140th aero replacement squadron, and 134th clothing unit quartermas corps; 20 officers and 1,451 men of the 163d provisional battalion composed of headquarters detachment, dental detachment, 318th service battalion quartermaster corps, headquarters and medical detachments Companies A to D, inclusive, 545th engineers service battalion, headquarters and medical detachments Companies A to D, inclusive. Total 2,546.

MOBILE—Fifty-nine officers and 1,385 men of the 56th infantry, field and staff officers, headquarters, 1st battalion headquarters, medical and ordnance detachments; Companies A, B, C, D, and E; 19 officers and 652 men of the 310th engineers, headquarters, medical and ordnance detachment, Companies D, E, and F; 56 officers and 1 army field clerk of the 7th corps headquarters; 7 officers and 311 men of the 7th corps headquarters troop and detachment; 21 officers and 696 men of the 602d engineers headquarters, medical and ordnance detachments, Companies A, B, and F; 13 officers and 394 men of the 326th field battalion, signal corps complete; 11 officers and 186 men of the 55th telegraph battalion, complete; 8 officers and 410 men, of the 529th engineers, headquarters and medical detachment, Companies B and D (colored); 7 officers and 48 men of 7th train headquarters and mobile veterinary section; 2 officers and 96 men of 5,916 casual company, quartermaster corps; 8 officers and 361 men of special casual companies 5,921, 5,922, and 5,933; 6 officers and 152 men of special casual companies (colored); 47 casual officers, 7 enlisted men, 9 army field clerks, and 97 civilians. Total, 5,068.

TAORMINA—One officer and 23 men of 3d quartermaster corps and 5 officers and 5 men of 4th medical corps of Marseilles casual companies; 1 officer and 35 men of colored special casual company Nos. 5447 and 5448; 1 officer and 78 men of the 5449th casual company, marines; 1 officer and 24 men of the 99th base hospital detachment; 4 officers and 129 men of the 171st aero squadron; 3 officers and 64 men of 3d air park; 1 officer and 10 men of the 13th sanitary squadron; 16 officers and 169 men of the 59th base hospital; 1 officer and 27 men of the 307th salvage squadron; 9 officers and 303 men of the 309th supply train; 1 officer and 41 men of the 680th motor truck company; 1 officer and 56 men of the 476th motor truck company; 1 officer and 23 men of the 317th salvage unit; 1 officer and 95 men of the advance section, motor transport corps detachment; 1 officer and 29 men advance section 19th veterinary hospital detachment; 1 officer and 10 men of advance section detachment of engineers; 2 officers and 197 men of advance section of headquarters company; 4 officers and 454 men of the 326th service battalion; 1 officer and 8 men of the 25th sales commissary unit; 2 officers and 3 men of detachment of judge advocate general's department; 1 officer and 23 men of the 11th salvage squad; 1 officer and 17 men of a provost marshal detachment; 1 officer and 89 men of the 815th supply company; 1 officer and 50 men of post surgeon and medical detachment; 10 officers of post commandant staff; 87 casual officers. Total, 2,143.

ZEPPELIN—Eighty-two officers and 2,698 men of the 805th pioneer infantry complete, colored; 16 officers and 462 men of the 10th field signal battalion, complete; 5 officers and 252 men of the 13th veterinary hospital; 9 officers and 509 men of special casual companies, Nos. 1719, 1723, 1724, 1725, and 1726; 28 casual officers; 50 enlisted men, 8 army field clerks, 9 nurses, 70 civilians, 40 general prisoners, 53 wives, and 4 children. Total, 4,238.

Battleship Brings Soldiers.

Newport News, Va., June 27.—The battleship Georgia arrived here today from Brest with 1,204 officers and men of the 56th infantry and special casual companies.

Gerald F. Mooney, 3517 Greenview-av.
Marcel S. Duckstein, 3654 North Marshfield-av.
Edward Simpson, 712 North Dearborn-st.
Casper Brenner, 1956 Morse-av.
Frank H. Kluck, 4424 South Talman-av.
John D. Brown, Melrose Park.
George E. Gay, 5765 Wentworth-av.
Alexander Porazynski, 2338 Blue Island-av.
Thomas J. Griffin, 3521 Lexington-st.
August Linnert, 1937 South Spring-st.
Fred Brieskche, 326 Lathrop-av.
Irwin W. Harland, 3745 West 36th-st.
Henry Meier, 1222 South Washtenaw-av.
John Gierat, 41st-pl. and Sacramento-av.
Frederick W. Martin, 615 East 40th-st.
Charles F. Schmidt, 1453 Edgewater-av.
William Leif, 1220 South Lincoln-st.
James A. Vaos, 4005 West North-av.
Leopold Ulicki, 1449 Augusta-st.
Walter J. Kauffman, 1302 Wellington-st.
Karl W. Tidler, 209 Francisco-av.
Christ A. Madoil, Forest Park.
[illegible] Chicago Heights.
James Ruzicka, 540 West 37th-st.
[illegible] 3536 South Wells-st.
Stanley Zalusky, 760 Tilden-st.
John A. Sokolsky, 2443 Auburn-av.
Alfred Skowronski, 1630 West 33d-st.
D. T. Herman, 1040 South Fairfield-av.
Charles C. Walter, 5434 Shields-av.
Arthur R. Anderson, 3837 Osgood-st.
Tony Squiers, 2013 West Van Buren-st.
Charles E. Wood, 5628 Princeton-av.
Edward J. McMahon, 3738 Emerald-av.
Matthew L. McCormick, 3428 Lexington-st.
B. J. Aubert, 1809 West Division-st.
Albert E. Birren, 315 N. Artesian-av.
James F. Quinlan, 315 N. Artesian-av.
Arthur Van Leeumen, 3515 S. Ridgeway.
Arno A. Berles, 1321 E. Cornelia-av.
Thomas P. Quitly, 1802 Washburne-av.
Frank Koetz, 6117 N. Lincoln-st.
Fred A. Buttner, 3619 S. Lincoln-st.
G. S. Coutras, 4302 Cottage Grove-av.
John C. Eargites, 813 Johns-pl.
Aage Sorenson, 3854 Park-av.
Harold M. Otterback, 1943 Kedzie-av.
Robert J. Smejkel, 4146 W. 22d-st.
Herbert A. Peterson, 3226 State-st.
Henry A. Zerell, 1041 N. Lincoln-st.
John F. Becker, 4623 N. Hermitage-av.
Theo. M. Beckman, 1937 Cuyler-av.
Elmer G. Miller, 3138 Wabansia-av.
John M. Wilinski, 2013 W. Superior-st.
George Timm, 2848 W. 23d-st.
William J. Plath, Ann-st., West Chicago.
John Weidl, 1442 N. Ridgeway-av.

SOMETHING
COOL
FOR THE
THIRST OF JULY
EXTRA THIN
Interwoven
TOE AND HEEL
Socks
NO EQUAL FOR WEAR

THE HIGHLY IMPORTANT COLLECTION OF
Fine Old Dutch Pictures
Choice Old French Furniture and Objects of Art
Oriental, English and Continental Porcelain
of
L. NEUMANN, ESQ.
who has given up his residence, 11 Grosvenor Square, London,
will be sold by Auction by
Messrs. CHRISTIE, MANSON AND WOODS,
at their Great Rooms, 8 King Street, St. James's, London,
on Wednesday, July 2nd, 1919, and two following days.
Catalogues with 11 illustrations of the pictures, Price 10s/—and with 24 illustrations of the Objects of Art, Price £1, can be had of the Auctioneers.

Sir JOSHUA REYNOLDS, P. R. A.
The Famous Picture Entitled
Mrs. SIDDONS AS "THE TRAGIC MUSE,"
The Property of his Grace *THE DUKE OF WESTMINSTER, G.C.V.O., D.S.O.*
Messrs. CHRISTIE, MANSON AND WOODS
beg respectfully to give notice that they have received instructions to sell the above picture by Auction at their Great Rooms, 8 King Street, St. James's Square, London,
on Friday, July 4th, 1919.
Catalogues with illustrations to be had from the Auctioneers, or may be seen at most of the chief booksellers in New York, Boston, Chicago, and Philadelphia.

Coal Shortage Coming

—Says U. S. Fuel Administration

Labor Shortage Impends

—Says U. S. Secretary of Labor.

Car Shortage Predicted

—By U. S. Director General of Railroads

Buy Your Coal Now

Listen To and Heed What Your Gov't Officials Say

WE are telling you the coal situation as we know it. Moreover, everything we are saying is based upon the *official* statements of the highest *government* authorities.

Forty thousand foreign-born miners are returning to Europe. There is virtually no immigration; consequently the men *cannot* be replaced. Their departure alone means a *reduction of forty million tons* in the coal output of the year—*twenty million tons* for the remainder of 1919.

This is of Intimate Personal Concern to You

Coal consumers have not *bought* for Fall and Winter uses. Result: Production up to June 14 is *short 64,000,000* tons or *one-eighth* of the total amount the country must have if it is *to escape shut-down factories—closed public utility plants—discomfort in the home.*

The movement of crops is impending. When that begins the opportunity to make up the shortage in coal *will be gone.* Cars and motive power must be shared with grain and other export products.

Coal *cannot* be stored at the mines; its production must keep pace with the capacity of cars turned over to the mine operators. Cars cannot be sent to the mines unless the coal has been ordered. The orders must come from *YOU*—the coal user.

Gov't Chiefs Warn YOU

Government chiefs have issued *warnings* to buy coal *now.* Harry A. Garfield, United States Fuel Administrator, warns:

"Buy *now*—in August or Autumn will be too late. A big coal shortage is coming."

Director General Hines, of the United States Railroad Administration, warns the coal consumer that: **"Unless he buys his coal this summer, he is going to find it difficult to get it this Fall and Winter."**

Secretary of Labor Wilson says: **"Those who postpone buying coal in the hope of lower prices are speculating in the future misfortunes of the nation."**

Remember your plight in the winter of 1917 and 1918—the coal shortage that caused *personal discomfort and industrial loss.*

Remember the action that averted a duplication of this *distress* in 1918—the early buying and storing of adequate stocks for home and business use.

Then face this fact. You must buy *now* if you are to have coal to operate your factory, heat your home, store, school and other buildings.

Dealers in your own community will tell you facts that concern the local situation. Let nothing delay you.

BUY YOUR COAL NOW!

National Coal Association

Commercial Bank Building, Washington, D. C.

Safe Milk
For Infants & Invalids
No Cooking
A Nutritious Diet for All Ages
Quick Lunch at Home or Office
Avoid Imitations and Substitutes
when you think of writing think of WHITING

NICOLL The Tailor
MAKES GOOD CLOTHES

EDUCATIONAL.

KEMPER MILITARY SCHOOL
Boonville, Mo. Most complete military and college preparatory school in the West. Rated by War Department as "Honor School." New $150,000.00 fireproof barracks. Spacious grounds with lake. All athletics. Tuition $600. For catalog address COL. T. A. JOHNSTON, Supt., 740 Third St., Boonville, Mo.

JUNIOR PLATTSBURG
Lake Champlain, N. Y. The camp where you can fly. An all-around vacation camp for sport and training. For particulars please address JUNIOR PLATTSBURG, 9 East 45th Street, New York City.

SUCCESS SHORTHAND
Individual expert instruction will increase your efficiency and your pay. Enter NOW. Day and Eve. sessions. Free catalog. Tel. Rand. 874 SUCCESS SCHOOL, 723 Garrick Bldg.

EDUCATIONAL.

MISSOURI MILITARY ACADEMY
With new $75,000 fireproof barracks is one of the best equipped military schools in the Middle West. College Preparatory, Business and Music. Championship Athletics. Early enrollment necessary. Catalogue. Address Col. E. Y. Burton, Supt., Box 1015, Mexico, Mo.

Howe School, HOWE, IND. Summer
Term begins Monday, July 7. Special Tutoring and Opportunities Given to make up back work and take advanced courses. For information address Rev. J. H. McKenzie, D.D.L.H.D., Rector, Box T, Howe, Ind.

Western Military Academy ALTON, ILL.
military preparatory school, not excelled by any similar institution anywhere. Col. O. H. Ernst, Supt., Maj. R. L. Jackson, Pres., Box 30, Alton, Ill.

WRITE FOR BOOK ON EVENING COURSES IN BUSINESS TRAINING
Northwestern University School of Commerce
412 Northwestern University Building
Lake and Dearborn Sts., Chicago

Subscribe for The Tribune.
Advertise in The Tribune.

WILL ASK I... BANISH S... IN 12 Y...

Aldermen Seek ... Up Work of C... Electrifica...

BY OSCAR E. H...

The Illinois Central r... asked to reduce the time... it shall electrify its Chi...

The plan is to clip two ... off the ordinance requir... aldermen insisted yester... be done, if they are to ... petual franchise for th... and Eastern road, a sub... Central company.

The aldermen reason t... Park commission wante... unlimited period in whi... the park area between ... Grant parks. Then it ag... job in fifteen years and ... last meeting of the coun... on railway terminals fu... time to ten years.

The present text of t... development ordinance ... nois Central company ... which to electrify all of ... service, ten years to ha... service north of Twelfth ... fied, and fifteen years to ... service, except throug... electrified.

Want It Finished in ...

It is at this point whe... dermen would reduce th... three years. They will ... service, except throug... train, be electrified with... thirteen years.

This request is in ad... pending five big points o... tiations are scheduled t... Tuesday.

"If the South park boa... the time in which they wi... park area by five years, ... can reduce their time ... years," said Ald. John T... ideas are like those of se... dermen. "The big thing I ... ed in is getting the impr... access to it. I shall ins... Twelfth street cars runn... park area. The recreati... not be fully finished unt... is banished from it, so I s... trification as soon as it i...

Concessions for Perpetu...

"When the Illinois Cen... to electrify all freight ser... Twelfth street in ten yea... it go along with the elec... all of the other freight s... same time? For that the... require more than two or... additional, which means w... of all the smoke in twelv... years, except that from ... passenger trains."

"If we grant a perpet... to the Kensington and ... must get a large concessio... ed Chairman Lipps of the ... minal committee.

"If that is granted," ... Schwartz, another membe... mittee. "The company m... the elevation of the tracks ... Chicago line and a redu... time for electrification. ... years is not unreasonable.

"Get All We Can fo...

"I don't take much stoc... troversy about the color ... which shall be used in the ... said Ald. Cermak, anothe... member. "I don't belie... road can afford to put ... looking building. I think ... have the best site in the ... terminal, and I can't see w... not try to erect the fines... should be a magnificent ... There are some other ph... ordinance in which I think ... more for the city. I propo... we can. The road won't ... anything unreasonable."

"It is desirable to get a ... the time allowed for ele... said Ald. Walker, still a... mittee member, "if we gra... company desires relative ... ington and Eastern."

"Why Not in Ten Y...

Ald. Horne also has so... this subject. He said: 'I ... to speed up electrificat... can't they do it in ten... stead of fifteen? I unde... our engineers have said ... years is a reasonable time ... them to show me that a sh... unreasonable."

"I want to be sure, bef... that fifteen years is the ... minimum within which we ... electrification of all the ser... the through passenger trai... one else does not bring up ... I shall."

Chairman Lipps has invit... pensation committee to si... railway terminal committee ... day in the consideration ... nance.

More trouble for the ord... peared yesterday when t... dealing with the provision ... electrical interference wit... and telegraph wires, failed ... agreement. It had been ... the aldermen and the railro... that the specialists would ... out a section which wo... means to prevent the electr... the railroad from interfe... the phone and telegraph sy...

ROGERS-ISL...

The following excerpts are ... Peace Conference" (Harper), by...

This Peace trip is not ... idea. (It was originated by ... secure MANAFACTURER G... NACKS.) Name furnished ... ing rates.

* * *

Says in there, "There is ... more wars" and then there ... graph a little further dow... where to get your AMMUN... says there was one.

* * *

We know Pres Wilson ha... do with drafting it. Cause, ... many words.

* * *

Lot of men have fought ... into fame and talked their ... fame but Col House is the ... that ever just listened hima...

WILL ASK I. C. TO BANISH SMOKE IN 12 YEARS

Aldermen Seek to Speed Up Work of Complete Electrification.

BY OSCAR E. HEWITT.

The Illinois Central railroad will be asked to reduce the time within which it shall electrify its Chicago terminal.

The plan is to clip two or three years off the ordinance requirement. Some aldermen insisted yesterday that must be done, if they are to vote for a perpetual franchise for the Kensington and Eastern road, a subsidiary of the Central company.

The aldermen reason that the South Park commission wanted, at first, an unlimited period in which to develop the park area between Jackson and Grant parks. Then it agreed to do the job in fifteen years and finally at the last meeting of the council committee on railway terminals further cut the time to ten years.

The present text of the lake shore development ordinance gives the Illinois Central company seven years in which to electrify all of its suburban service, ten years to have all of the service north of Twelfth street electrified, and fifteen years to have all train service, except through passenger, electrified.

Want It Finished in 12 Years.

It is at this point where certain aldermen would reduce the time two or three years. They will ask that all service, except through passenger train, be electrified within twelve or thirteen years.

This request is in addition to the pending five big points on which negotiations are scheduled to be resumed Tuesday.

"If the South park board can reduce the time in which they will develop the park area by five years, the railroad can reduce their time two or three years," said Ald. John Toman, whose ideas are like those of several other aldermen. "The big thing I am interested in is getting the improvement and access to it. I shall insist upon the Twelfth street cars running into the park area. The recreation space will not be fully finished until the smoke is banished from it, so I stand for electrification as soon as it is practicable.

Concessions for Perpetual Franchise.

"When the Illinois Central promises to electrify all freight service north of Twelfth street in ten years, why can't it go along with the electrification of all of the other freight service at the same time? For that they should not require more than two or three years additional, which means we will get rid of all the smoke in twelve or thirteen years, except that from the through passenger trains."

"If we grant a perpetual franchise to the Kensington and Eastern, we must get a large concession," commented Chairman Lipps of the railway terminal committee.

"If that granted," said Ald. Schwartz, another member of the committee, "the company must consider the elevation of the tracks of the South Chicago line and a reduction in the time for electrification. Asking two years is not unreasonable."

"Get All We Can for City."

"I don't take much stock in this controversy about the color of the stone which shall be used in the new station," said Ald. Cermak, another committee member. "I don't believe that the road can afford to put up a cheap looking building. I think the road will have the best site in the world for a terminal, and I can't see why they will not try to erect the finest station. It should be a magnificent monument. There are some other phases of this ordinance in which I think we can get more for the city. I propose to get all we can. The road won't let us get anything unreasonable."

"It is desirable to get a reduction in the time allowed for electrification," said Ald. Walker, still another committee member, "if we grant what the company desires relative to the Kensington and Eastern."

"Why Not in Ten Years?"

Ald. Horne also has some ideas on the subject. He said: 'I want them to speed up electrification. Why can't they do it in ten years instead of fifteen? I understand that our engineers have said that fifteen years is a reasonable time. I want them to show me that a shorter time is unreasonable."

"I want to be sure, before I vote, that fifteen years is the reasonable minimum within which we can require electrification of all the service, except the through passenger train. If some one else does not bring up the subject I shall."

Chairman Lipps has invited the commission committee to sit with the railway terminal committee next Tuesday in the consideration of the ordinance.

More trouble for the ordinance appeared yesterday when the experts, dealing with the provision to prevent [illegible] interference with telephone and telegraph wires, failed to reach an agreement. It had been assumed by the aldermen and the railroad officials that the specialists would easily work out a section which would adopt means to prevent the electrification of the railroad from interference with the phone and telegraph systems.

ROGERS-ISMS

The following excerpts are from "The Peace Conference" (Harper), by Will Rogers.

This Peace trip is not an original idea. It was originated by some obscure MANAFACTURER OF KNICK KNACKS. Name furnished at advertising rates.

* *

Now in there, "There is to be no more wars," and then there was a Parliament a little further down told you where to get your AMMUNITION in case there was one.

* *

We know Pres Wilson had a lot to do with drafting it, Cause it has so many words.

* *

Lot of men have fought their way into fame and talked their way into prison but Col House is the only man that ever just listened himself in.

SATURDAY PAGE of BOOK NEWS and REVIEWS

Edited by Burton Rascoe

Olla Podrida

BY BURTON RASCOE.

NOW that we are assured, after persistent demands for it, that we have an indigenous American poetry, why not turn our attention to the development and recognition of an indigenous American philosophy? We have indigenous American philosophers, certainly, of a peculiarly high order of intelligence acerb, keen, given to quick and sure analysis, capable of precise evaluations, and gifted with a picturesque and explicit charm of expression.

I have no reference here, of course, to the professorial and didactic products of German metaphysics and philology, to Thorstein Veblen, John Dewey, Dr. Sidis, and numerous other collegiate philosophers who are no more indigenous to America than are palms to Lincoln park, but to geniuses, the like of which are produced nowhere else, to Ed Howe, Ring Lardner, George Ade, and above all to Will Rogers.

My choice as the premier indigenous philosopher of America is Dr. Rogers, who twirls a mean lariat and ropes fallacies and steers with equal expertness and expedition. His latest treatise, though a slim, scant volume which can be read in twenty minutes, nullifies, renders superfluous, I think, all the hundreds of bulky tomes and pamphlets which have been written about the settlement of the war. In his "Peace Conference" [Harper] we have profound, paragraphic ideas, succinctly put, imprisoned in language that holds and delights the eye. Any one of them, were he capable of ingendering it, would occupy Dr. Veblen to the extent of 500 pages. And in the matter of grammar, Dr. Rogers, though indigenously nonconformative, would have a shade the best of it.

I trust that Dr. Rogers will soon leave the topical and deal with the cosmic questions, great though his services are to the race in the former direction. I feel that there are larger and less ephemeral matters than the peace squabbles which demand his elucidation. I eagerly await his next book; and all my other books on the league of nations, the problems of the big four, etc., meanwhile, go into the coal box against next winter's rigors.

The unthinking may assert that Dr. Rogers is a humorist rather than a philosopher. To which I reply that by the same token were La Rochefoucauld, La Bruyère, and Socrates humorists rather than philosophers.

* *

IN AN adjacent column will be found the translated dicta of Camille Mauclair upon the poetry of France. It is judicious, clear, regretful, and indicative. It should be a warning to the poets in America who take their art seriously and who value the freedom of the new media, to war to the extinction of the pernicious, fatuous, notioned dabblers who libel free verse by the ostensible use of it and who are destined to bring a reaction here as strong as that in France.

Mauclair, remember, speaks not as an antagonist of free verse, as a mossback, or sorehead, but as one of the most eminent practitioners of free verse in France, as an important member of the Symbolist group, as one of the most subtle, penible, and artistically satisfying of modern French poets. The late Remy de Gourmont said of him, "M. Mauclair is supremely intelligent. There is no idea which he cannot comprehend and readily assimilate. He makes the old metaphor, 'the magic of style' perfectly understandable; his style is magical because of the beauty of its unique color and the purity of its timber." Mauclair is a poet and critic of great erudition, creative, ingenious, and fecund. What he says counts.

* *

THE recent death in Paris of Henri Beauclair recalls his famous hoax in satire of the Baudelaireans and the Symbolistes. In collaboration with a Parnassian poet, Gabriel Vicaire, Beauclair published a pseudonymous volume called "Les Déliquescences, poèmes décadents d'Adoré Floupette." It was an acutely clever burlesque of the reigning poetic school, and especially of the more bizarre forms the decadent poems had taken.

The volume created a sensation and sold enormously; the first edition, now almost unprocurable, brings a large premium. Though intentionally a book of satirical thrusts and parodies, it was accepted by some critics and in some poetic camps as an authentic and sincere work of one of the most "advanced" of poetic geniuses; which shows how closely Beauclair trod the line between the ridiculous and the sublime, or how nuttily self-deluded some of the verse innovators had become.

Some of the Déliquescences, in fact, however, are scarcely to be distinguished from some of the more astonishing pieces of Ghil, Rimbaud, and Mallarmé, and in time they may possibly be held to be of equal poetic value of the poems they burlesqued. One of his most quoted items was this "Scherzo" from a "Symphonie en vert mineur":

Si l'âcre désir s'en alla,
C'est que la porte était ouverte.
Oh! verte, verte, combien verte
Etait mon âme ce jour-là!

* *

And we have had our Spectra hoax by Immanuel Morgan [Witter Bynner], and Anne Knish [Arthur Davidson Ficke], wherein Bynner at least wrote some of his most striking work—so tenuous and suggestive was it, in fact, that he has now induced his alter ego to produce a serious book in his own manner, "The Beloved Stranger" [Knopf]. It is, I think, superior to his earlier work in formal verse, and contains some of the most delicately beautiful free verse that has been produced over here.

* *

The reformed drunkard is always the most ardent and pestiferous prohibitionist. Look at the devilish Huysmans of "A vau l'eau" and "Labas" and then at the pious Huysmans of "En route" and "La cathédrale." Now comes Jean Richepin, the wild boy of 1880, the exhibitionist, the blasphemer, the professed immoralist, who was fined 500 francs and jailed for a month as a result of his "la chanson des gueux," the author of "Les caresses" and "Les blasphèmes." Richepin in his mental dotage has turned celebrator of the Good, the Pure, the True, the Just, and the Beautiful. And in about the slopplest manner imaginable. A sort of self-elected poet laureate of France, he has written "Poèmes durant la guerre." The war outpourings of our Robert Underwood Johnson, of our Edward Van Zile, of our "sweet singer of Michigan," are masterpieces in comparison. Taste this soup:

Honneur aux nobles fils de la Grand-Bretagne!
Honneur a ses soldats! Honneur a ses marins!
. . . Gloire aux fils de la Grand-Bretagne!

France, nous combattons pour ta beauté divine,
Pour le dessin charmant de tes molles collines,
Pour tes fils de demain, pour ceux qui ne sont plus,
Pour tout ce qui fut toi dans les temps revolus . . .

We may be a backward nation, but I don't think that such rhetorical nonsense as Richepin's would be accepted for a book by any publisher in the United States. And yet just now there are half a dozen books of war poems on sale in France all quite as bad as Richepin's.

* *

We gave Mr. Lee, our home town Homer, autochthonous Aristophanes, and office Ossian, a book to review. We reprint his effort herewith in full. He doesn't give the struggling author any leeway (crashes in the drums and cymbals and application of the slapstick):

BY GUY F. LEE.

"You Never Saw Such a Girl," by George Weston.

No, George, I never did. And I never want to.

[Dodd, Mead & Co.]

* *

The most spirituous lament for the passing of the Great Taste, is "The Sweet Dry and Dry" (Volland), hymns by the Rev. J. P. McEvoy, a teetotaler, and emblems by the Rev. Frank King, a hydrophile.

* *

Maurice Hewlett, who contributes a preface to the limited uniform edition of Leonard Merrick's work [published in this country by E. P. Dutton], writes very much as though "Cynthia" were wished on him, whereas his actual preference in Merrick's novels might be anything but "Cynthia." The effect is: "Well, now, well, really, ahem, Merrick is a most charming sort, you know, and really now he ought to be read more, and all that. 'Cynthia,' well, the dear creature is one of his heroines, you know. . . . Merrick expresses himself jolly well, the dear fellow, and a most devilishly ingenious sort—take his 'Conrad in Quest of His Youth,' for example. But, dear me, here I am draughted to write about that awf—that dear creature, Cynthia. Cynthia, ah, yes, Cynthia, by all means!"

* *

The publishers (Appleton) of Don Marquis' "Prefaces" are under a misapprehension: the book is not, as they intimate, a work in humor. Possibly Mr. Marquis has purposely misled them by some faint attempts at jest in the early chapters of the book, the better to insure good royalties: serious essays, it is well known, fetch few readers. But as a book of purpose it is one of the best in kind: witness his foreword to a Literary Censor's Autobiography, wherein the case of the Peeping Toms are diagnosed superbly; or his Preface to the Novels of Harold Bell Wright; or his Preface to the Works of Billy Sunday.

WHO'S WHO

George Jean Nathan

George Jean Nathan was born in Fort Wayne, Ind., on Feb. 15, 1882. He was educated at Cornell university and the University of Bologna in Italy. He knows French, Latin, Italian, and German, but is ignorant of Greek. He has written for almost every magazine in America except "Good Housekeeping" and "The Nation."

He has published the following books: "Europe After 8:15" (in collaboration with H. L. Mencken and Willard Huntington Wright); "Another Book on the Theater," "Bottoms Up," "Mr. George Jean Nathan Presents," "The People's Theater," and "A Book Without a Title."

He is the first American critic to have written of the dramatists, Molnar, Brighouse, and Bracco. He owns many of the original Dunsany manuscripts. He believes that George Bickel is the funniest comedian on the American stage; that Arnold Daly is the best actor; that Margaret Illington is the best actress.

He is a man of middle height, straight, slim, dark, with black hair which he brushes back à la Française, and a rather sullen mouth. He dresses like the late Ward McAllister. He owns thirty-eight overcoats of all sorts and descriptions. Fifteen minutes in the sun gives his complexion the shade of mahogany; twenty minutes, the shade of the late Booker T. Washington.

He cannot operate a motor car, or cook anything, or wind a dynamo or fix a clock, or guess the answer to a riddle, or milk a cow. He works with his coat on and shuts the windows and pulls down the curtains. He writes with a pencil on sheets of yellow paper. He cannot use a typewriter.

He hasn't the slightest intention of ever getting married.

—OWEN HATTERAS in "Pistols for Two."

The Witch Woman Again

BY RICHARD ATWATER.

ROMANCE TIME.
Summer is true romance time,
For love books one and all;
Astarte's other seasons are
Winter, spring, and fall.

WHAT are your favorite cosmic romances?

Offhand, to start a list of the Six Best Hyperzoics—those weird, speculatory, metaphysical wonder-books that are guaranteed to keep you up to the small hours of the night, whether read for the sixth or the sixteenth time—you will doubtless recall:

1. Marie Corelli's "Ardath."
2. Rider Haggard's "She" (with the sequel, "Ayesha").
3. Bulwer Lytton's "The Coming Race."
4. Edwin Arnold's "Phra the Phoenician."
5. H. G. Wells——?!?

Surely Wells belongs to our list! But which master work, "In the Days of the Comet"? "The Soul of the Bishop"? Reflection brings the startling discovery that nobody rereads a Wells book. Like the restless author, you proceed to his next. So we had better pass over Mr. Wells until he produces a masterpiece. If anybody could write a fascinating, illuminating, intuitive if fictitious answer to the riddle of the universe, certainly Mr. Wells ought to be the one to do it. But he hasn't. So seat No. 5 goes to an American.

5. James Branch Cabell's "The Cream of the Jest."

* *

AND now to fill the sixth place. There is only too great a wealth of treasures to choose from. Poe's "Ligeia"? Alas, the short story presents only one facet of the diamond, one phase of the absolute. And we seek reading for a long, spellbound evening, not a mere half hour with the crystal gazer. So we rule out Poe's miniatures of the supernatural, and Kipling's "Brushwood Boy," and Gerstaecker's "Germelshausen," and a host of brief but immortal tales of mysticism that deserve a roster of their own for their influence on the mind, perhaps the soul, of man.

But we have Balzac's "Seraphita" and Bulwer's "A Strange Story," Stevenson's "Dr. Jekyll and Mr. Hyde," De Maurier's "Peter Ibbetson," Mrs. Shelley's "Frankenstein." . . . The list becomes legion, as the classicist snaps his fingers till we allow him triumphantly to articulate the hallowed names of Homer's "Odyssey," Dante's "Divine Comedy," Milton's "Paradise Lost," Bunyan's "Pilgrim's Progress," and God knows what all, from Plato's "Timæus" to the "Apocalypse." . . . Obviously each must select his own best beloved super-romance for the vacant niche. For ourselves, we know what we like.

6. James Stephen's "The Crock of Gold."

And we are tempted to add, for good measure, a master tale frequently considered by the agnoscenti as rather comic than cosmic:

7. Lewis Carroll's "Alice's Adventures in Wonderland."

* *

AND now here is H. Rider Haggard again with "WHEN THE WORLD SHOOK," which, if it strips no laurels from "She," is nothing for H. R. H., the author, to be ashamed of. Again we have the comely British hero finding his lost soulmate in the ever entrancing person of that Glittering Lady, beloved by all true novelists, whom Homer calls "Helen," Cabell "Etarre," and Haggard "She," or, in the present edition, "Yva."

This time, indeed, Yva is apparently a virgin, but she is old enough to satisfy the requirements of any romancer; she sleeps 250,000 years, till her daddy, Oro, comes home and tells her to get up and fry the sausages. She is antique, but lovely, looking not a day over 27.

* *

THIS preserved peach foils the dark, wicked purposes of her comparatively aged father (he is a Barbarossa of 251,000), and in so doing is translated in a ball of fire, to the bereavement of her modern lover, but not without literary reason. Little Yva was no end cute, but fancy having a wife who was subject to such lengthy periods of sleep! She would be cheap, but a bum housekeeper.

The scene settings of "When the World Shook" vary from Britain to a cyclone in the South seas, cannibal islands, ruined temples of a lost civilization, a dead city underground, down a bottomless pit to the center of the earth, where is the axis of the earth, a gyroscopic mountain, revolving and humming like a top. Altogether a very satisfying metaphysical cocktail it is, and quite an improvement on Miranda and Ariel and Prospero of Shakespeare's "Tempest."

* *

SAPPHIC CLINKERS.

The author's pen is red hot steel,
In boiling ink he splashes;
For all on fire does genius burn—
The critic sifts the ashes.

MEANWHILE good old Chambers, that flame breathing, rose garlanded truck horse of Aphrodite cosmopolitanea, comes across with another spy story, "IN SECRET" [Doran], not quite so good as "Lorraine" and "Cardigan," nor quite so bad as "The Danger Mark" and "The Fighting Chance." "In Secret" is about the boche, and runs true to the form of "barbarians." It is a red blooded, clean limbed, the crimson flush stained her cheeks, she takes a bath daily, observe my curving limbs but kiss me on the forehead, regular old time Robert W. romance, and we're for it.

The Death of Free Verse in France

BY CAMILLE MAUCLAIR.

The following is a translation by Burton Rascoe from "L'Art Indépendant Français," by M. Mauclair. The book has just been published by La Renaissance du Livre, Paris.

THE run of free verse is just about over; it has proved an unquestionable failure. Despite certain authentically beautiful poems which are likely to live, free verse is a failure, due less to the antagonism of hide bound critics than to the abortive and ridiculous output of bad poets.

Some of these have the idea that it is easier to write free verse than to write poems in traditional forms, whereas the contrary is really the truth. They imagine that the modification of prosody and of traditional meter is tantamount to their suppression and replacement by individual caprice. As a matter of fact it is above all things the addition to classic verse of a series of new conventions as troublesome as the logic of the older forms.

Free verse, utilising the fullest musical resources of the language, demands a knowledge and appreciation of music, a sense of rhythm and the faculty for inventing new combinations. It is inherent in its nature to be the work only of a very subtle artist or else the vague and verboss outpouring of a shallow-pate who means nothing whatever. Whoever employs free verse must perforce turn out work that is either excellent or execrable. There is no middle ground.

* *

CERTAIN poets, such as Verhaeren, Henri de Regnier, Francis Jammes, Tristan Klingsor, Max Elskamp, have admirably realized the possibilities of free verse; but that form of art so new and so precious had been made a mess of by a mob of stupid amateurs, deserving only too well the term of ridicule "invertebrates" given them by the press humorists and the objurgation of the critics who have cried out against the destruction of classic verse, which, however, has never been in the least menaced.

For this reason also we are rapidly losing the good effect of that rapprochement between poets and musicians, which had revivified French song. The responsible ones are the improvisors who confound liberty with disorder, and eccentricity with originality, in poetry as in painting. We have seen the multiplication of bizarre little brochures in which a senseless show is made of amorphous melopoeia, where the poverty of sentiment is not even supported by strophe, rhythm or rhyme: merely a garble of words, dull and unreadable rubbish committed by the kind who masquerade as vers libristes but who have made no effort to comprehend the fact that the esthetic of the first free verse writers resulted from a very serious study of the musical properties of the language and a judicious knowledge of the affinity between music and words.

* *

THE independent reviews between 1886 and 1898 published many very excellent treatises on free verse, sustained by examples of prosody and metrics, and containing instructive comparisons between classic verse and the new tendencies. But these lessons were learned by few or they failed to endow with talent those wo did not already possess it or who believed that to write free verse it sufficed that they deny all rules. Vers libre is a very difficult art: many of the regular poets believe themselves incapable of writing vers libre, whereas all the poets who have written fine vers libre have revealed a musical sensibility and have been known to turn out beautiful verse in regular forms when they turned their hands to it. But this is precisely because they are cognizant of the basic laws and the resources of the art of verse and know that there is nothing more strict in art than these, where trickery is less easily accomplished.

* *

THE faking, lazy, insincere triflers in art have contributed to the discredit and to the premature death of a new and logical form which has already rendered a great service to art. It is probable that after the war the desire for an exclusive French art, stripped of all international tendencies, will lead to the return to classic forms. One will tend to consider vers libre, as well as symbolism, as an episode in a period of intellectual cosmopolitanism. That would be stupid, but it must be looked for. And yet there will be certain masterpieces and excellent critical documents which will survive as evidence that when it was a question of realized endeavor, interesting, utile, and keeping in itself all the forces necessary for its development, it was neither more nor less than regular prosody.

"A Smile and a Heart Throb on Every Page"

THE SALVATION ARMY

THE WAR ROMANCE OF THE SALVATION ARMY

By Commander Evangeline Booth and Grace Livingston Hill

"Full of anecdotes, bubbling with humor, thrilling with heroic action, and movingly pathetic."—New York Times.

30 illustrations, $1.50 net

AT ALL BOOKSTORES

J. B. LIPPINCOTT CO.

IF you are past thirty years, have a touch of sentiment, and enjoy the whimsical — introduce yourself at once to

Leonard Merrick

Take with you on your vacation

Conrad in Quest of His Youth

The Actor-Manager and Cynthia. Each, $1.75 net.

Send for a descriptive circular.

E. P. DUTTON & CO. - - New York

THE NEW BOOKS OF FICTION

You Only Read Them Once—Save Money and Rent.

THE BOOK YOU WANT—WHEN YOU WANT IT

THE only library in the world giving prompt service on the new books. The book you want—no trouble—no waiting—only a small rental fee.

WOMRATH'S LIBRARY 1426 Stevens Bldg.

Intended to Entertain—Not to Uplift

YOU NEVER SAW SUCH A GIRL — By George Weston, author of "Oh, Mary, Be Careful," etc.

¶ One of the brightest, gayest, happiest romances of many moons. A hot weather story *par excellence*. You will say of Marty Mackenzie—"you never saw such a girl." She will find a haven in your heart. $1.35.

THE WINNING CLUE — By James Hay, Jr., author of "The Man Who Forgot," etc.

¶ Who killed Enid Withers? Her husband; her sister's finance; her negro servant; the mysterious "man with a beard"? Who killed Enid Withers? Jaded readers of mystery stories will revel in this book; clever readers who think they can "spot" the murderer will have their mettle tested in this bewilderingly ingenious novel. $1.50

Publishers DODD, MEAD & COMPANY New York

Don't Miss The TIN SOLDIER

By Temple Bailey

140th Thousand

At all bookstores $1.50

PENN PUBLISHING CO., Philadelphia

Why You Are Paying War-Prices In Peace Times

The serious concern about the mounting costs of necessities was shown not long ago when twenty-six Democratic members of the Massachusetts legislature cabled to President Wilson that "The citizens of the United States want you home to help reduce the high cost of living, which we consider far more important than the League of Nations."

A man's suit of clothes that cost $15.00 in 1914 costs $26.00 today; shoes that were $9.00 in 1914 cost $15.50 now; a woman's suit that cost $15.00 in 1914 is $24.00 today; every item in both men's and women's wearing apparel has nearly doubled in price, while food, shelter, fuel, heat, and light have soared to equally high levels. This condition prompts the Detroit *News* to declare that "what the eating, sleeping, and dressing world wants to know is whether the cost of necessities is justified?" The consumer finds it hard to understand, according to the Buffalo *Evening News*, "why six months after the end of fighting, prices, instead of taking a fall, are forever rising?"

THE LITERARY DIGEST presents this week in its leading article a comprehensive survey of the elements affecting present living costs; comparative tables showing the difference in prices of many articles in 1914 and today, the opinions of bankers, merchants, and manufacturers as to the future outlook, and the observations of editorial writers throughout the country on the situation. This article should be of practical value to every DIGEST reader.

Other striking features in this week's DIGEST are:

What the American Soldier Thinks of the French People

This Article Reflects with Illuminating Detail the Opinion of the American Doughboy as Expressed in Talks with Returning Soldiers, in Soldiers' Letters, etc.

Union Labor Lets Down the Bars to the Negro
Britain's Clean-cut Across-the-Atlantic Victory
Neutral Friends of Germany
War-Ravaged Poland Reviving
Is France Ruined in Victory?
New Standards for Our Children
New Instruments for Ocean Flight
"Lincoln" Holding the London Theater World
Protestant Efforts at Reconstructing Europe
Personal Glimpses of Men and Events
Our New Attitude Toward Mexico
The Socialists Become Unsociable and Split Their Party
Czecho-Slovak Land for the People
Below Decks on a U-Boat
Taking Medicine by Inhalation
Changing Airplanes in Midair
College Men in the War
Finland: Its History, People and Internal Politics, with Map
News of Finance and Commerce

Many Interesting Illustrations, Including Humorous Cartoons

"The Digest" Paves the Way to Prosperity

It goes without saying that you want to succeed in life or, if you are already successful, that you want to make that success greater and more far-reaching. There is no royal road to prosperity, it is reached by all sorts of routes, likely and unlikely, but there is a recipe, which, coupled with plenty of persistent application, is as apt to help you to fortune as anything known to humankind. It may be defined in one word—"education." Now, aside from the college variety, which few of us have had and the rest are too busy to think of, there remains only that obtained from intimate knowledge of men and events. To such knowledge there is no surer, saner guide than THE LITERARY DIGEST, greatest of news-magazines, the weekly upon which more than a million Americans depend for their information on the live issues of the day. This ever-increasing army represents our best and highest citizenship. Be wise and enlist in it today.

June 28th Number on Sale Today—All News-dealers—10 Cents

'Tis a Mark of Distinction to Be a Reader of The Literary Digest

The Literary Digest

FUNK & WAGNALLS COMPANY (Publishers of the Famous NEW Standard Dictionary), NEW YORK

MANN UNCORKS TWO-BAGGER IN NINTH AND CUBS COP BY 3-2

BAILEY HURRIED TO SLAB TO SAVE TOTTERING PHIL

Douglas Real Boss Until Cards Chase Him in the Eighth.

BY I. E. SANBORN.

Les Mann bounded a two base hit over third with Flack on second and one man out, in the last half of the ninth inning yesterday, and that swat ended the third game of the Cub-Card series just as it was about to become an overtime battle. Score; 3 to 2.

It was a peculiar combat on account of the quantity of pitchers used proportionate to, the output of bingles. Two of them carried the game along to the eighth inning; then three more were rung in before it was over.

Phil Gets His in Seventh.

Phil Douglas apparently had the Cards at his mercy up to the seventh inning, and the two early runs which the Cubs had scored for him looked quite sufficient, in spite of a little excitement in the sixth spasm. But in the seventh the visitors whaled Mr. Phil so hard they tied the count at 2-all, and in the eighth they threatened to score a lot more, so Abe Lincoln Bailey was sent in to save the day. He did.

Opposed to Douglas was Bill Bolden, a husky native of Tennessee and an alumnus of Lincoln Memorial college, who gave the Cubs a stiff argument and demonstrated that he has some pitching wares worth looking over.

Bolden's First Real Effort.

It was Bolden's first game above the semi-pro class, and he might have staved off the defeat in the ninth if he had been permitted to stick to the slab. But the inevitable strategy appeared and three different Cards hurled in the ninth inning to three different Cubs.

Flack, first up in the final round, was given a pass by Bolden. Sherdel then assumed the slab assignment, and pitched to Pick until Charlie sacrificed Max to second. Sherdel then was yanked and Leon Ames, who worked in both games the day before, was sent to relieve him.

Mann soaked a fast one over third base and Shotten merely went through the motions of chasing it, as Flack crossed the pan with the winning run before he could have returned the ball to the infield.

Cubs Score One in Second.

The Cubs broke into the running in the second. Magee singled, Deal skied and Paskert rolled out. O'Farrell walloped a single to right and Magee scored. In the third, with one out, Pick beat out a bunt toward first and stole second. Mann's out put the runner on third, and he scored when Merkle slashed a single to right and beat McHenry's throw to first.

Numerous chances to raise the count were wasted by the Cubs, but the way Douglas was disposing of the Cards two runs looked like a lot. They didn't get a safe hit off him till the sixth, but in their seventh the visitors made four hits count two runs and tie the score.

Douglas Benched in Eighth.

Shotten led in the eighth with a single. Smith bunted a foul fly to Deal and Stock drove a single to center. Douglas was shelved in favor of Bailey, who retired the side by letting Hornsby pop out and by striking out McHenry.

Abe blanked the Cards again in the ninth, and then the Cubs won out against a trio of pitchers, as previously chronicled.

CHICAGO.

	AB	R	H	TB	BB	SH	SB	P	A	E
Flack, rf	4	1	1	2	1	0	0	0	0	0
Pick, 2b	4	1	2	2	0	0	2	1	5	0
Mann, lf	3	0	2	4	0	0	0	1	1	0
Merkle, 1b	3	0	1	1	1	0	1	15	1	1
Maree, ss	4	0	0	1	0	0	0	2	3	0
Deal, 3b	3	0	1	1	0	1	0	1	2	0
Paskert, cf	4	0	1	1	0	0	0	3	0	0
O'Farrell, c	4	0	1	1	0	0	0	2	2	0
Douglas, p	3	0	0	0	0	0	0	0	5	0
Bailey, p	1	0	0	0	0	0	0	0	0	0
Totals	35	3	11	14	2	2	3	27	17	1

ST. LOUIS.

	AB	R	H	TB	BB	SH	SB	P	A	E
Shotten, lf	3	0	1	1	0	1	0	3	0	0
Smith, cf	4	0	0	0	0	0	0	2	0	0
Stock, 2b	4	0	1	1	0	0	0	2	2	0
Hornsby, 3b	4	1	1	2	0	0	0	0	1	0
McHenry, rf	4	1	1	1	0	0	0	2	0	0
Paulette, 1b	2	0	1	1	2	0	0	13	0	1
Snyder, c	4	0	1	1	0	0	0	4	0	1
Lavan, ss	4	0	1	1	0	0	0	0	4	0
Bolden, p	3	0	1	1	0	0	0	0	3	0
Sherdel, p	0	0	0	0	0	0	0	0	1	0
Ames, p	0	0	0	0	0	0	0	0	0	0
Totals	33	2	8	9	2	1	0	25	11	2

St. Louis.....0 0 0 0 0 0 2 0 0—2
Chicago.....0 1 1 0 0 0 0 0 1—3

Two base hits—Mann (2), Hornsby. Flack. Struck out—Douglas, 1; Bailey, 1; Bolden, 3. Bases on balls—Douglas, 1; Bailey, 1; Bolden, 2. Double plays—Merkle-Deal; Magee-Pick-Merkle. Hits—Douglas, 7 in 7 1-3 innings; Bolden, 10 in 8 innings; Sherdel, 0 in 1-3 inning. Umpires—Klem and Emslie.

Notes

St. Louis once more today.

Pittsburgh comes tomorrow for one game.

It might have been more fitting to play on Lincoln park with a graduate of Lincoln Memorial college pitching against Abe Lincoln Bailey.

Mann's first twobagger was a "sun hit." He popped a little fly to right field and Smith, who was covering that territory, lost the ball in the sun. Immediately Smith was switched to center and McHenry to right.

If the Cubs had lost they would have had technical grounds for a protest because the uniform worn by Pitcher Bolden was not like those worn by the rest of the Cards. The explanation handed out was that Bolden's suit was of the vintage of 1910 and had faded.

Flack would have scored the winning run by stealing home in the seventh inning if he had yelled to Merkle to get out of the way. Fred was at bat with Max on third and two out. The runner got a big lead and was within sliding distance of the pan when Merkle, unaware of what was coming off behind his back, swung at the ball and fouled it off. Flack had to go back and watch Merkle roll the side out.

THE GUMPS—CALLERS!

The Standing

AMERICAN LEAGUE.

	W.	L.	Pct.		W.	L.	Pct.
New York	32	16	.667	St. Louis	26	26	.500
Cleveland	33	21	.611	Boston	22	28	.440
CHICAGO	33	22	.600	Wash'ton	21	32	.396
Detroit	27	26	.509	Ph'd'phia	13	36	.265

YESTERDAY'S RESULTS.

St. Louis..... 4; Chicago 1
Detroit..... 6; Cleveland 1
Other games postponed, rain.

GAMES TODAY.

Chicago at St. Louis. Washington at Phila.
Cleveland at Detroit. Boston at New York.

NATIONAL LEAGUE.

	W.	L.	Pct.		W.	L.	Pct.
New York	34	18	.654	Brooklyn	26	29	.473
Cincinnati	34	21	.618	St. Louis	25	31	.446
CHICAGO	31	26	.544	Ph'd'phia	18	32	.360
Pittsburgh	30	26	.536	Boston	18	33	.353

YESTERDAY'S RESULTS.

Chicago..... 3; St. Louis..... 2
Cincinnati..... 5; Pittsburgh 2
Other games postponed, rain.

GAMES TODAY.

St. Louis at Chicago. Phila. at Brooklyn.
Cincinnati at P'burgh. New York at Boston.

White Sox Score

CHICAGO.

	AB	R	H	TB	BB	SH	SB	P	A	E
J. Collins, rf	4	0	0	0	0	0	0	2	0	0
E. Collins, 2b	4	0	1	1	0	0	0	2	3	0
Weaver, 3b	4	0	1	1	0	0	0	0	1	0
Jackson, lf	4	1	1	1	0	0	0	2	0	0
Gandil, 1b	3	0	2	2	0	0	0	5	3	0
Felsch, cf	4	0	2	3	0	0	0	1	0	0
Risberg, ss	4	0	0	0	0	0	0	1	2	0
Schalk, c	4	0	0	0	0	0	0	6	2	0
Cicotte, p	3	0	1	1	0	0	0	0	2	0
*Jenkins	1	0	0	0	0	0	0	0	1	0
Totals	35	1	9	10	0	0	0	24	11	0

ST. LOUIS.

	AB	R	H	TB	BB	SB	SH	P	A	E
Austin, 3b	3	0	0	0	0	1	0	4	3	1
Gedeon, 2b	4	1	1	3	0	0	0	2	4	0
Tobin, lf	4	0	3	3	0	0	0	5	0	0
Sisler, 1b	4	1	1	1	0	0	0	9	0	0
Jacobson, cf	3	1	0	0	0	0	0	1	0	0
Smith, rf	3	0	1	1	0	0	0	2	1	0
Gerber, ss	3	1	1	1	0	0	0	1	3	0
Severeid, c	3	0	0	0	1	0	0	3	2	0
Sullivan, p	2	0	0	0	0	0	0	0	2	0
Totals	29	4	9	11	0	2	0	27	13	1

*Batted for Cicotte in ninth.

Chicago.....0 1 0 0 0 0 0 0 0—1
St. Louis.....1 0 0 2 0 0 0 1 0—3

Two base hit—Felsch. Three base hit—Gedeon. Struck out—Cicotte, 4; Wellman, 1. Double plays—Austin-Sisler; Cicotte-Gandil-Schalk; E. Collins-Risberg-Gandil. Hit by pitcher—Gandil.

NOTES

St. Louis, Mo., June 27.—[Special.]—Lefty Williams is slated to stop the fussing of these Browns tomorrow. The Browns are ready with Shocker or Gallia.

A blonde Chicago fan caused considerable excitement in the grand stand because of her vociferous rooting. Apparently she was stocked up for July 1.

Jackson almost poled a homer in the sixth when Smith captured his long high fly while backed up against the right wall.

Not in many years have St. Louis fans been turning out for baseball as they are this season. The week day crowds seem to be running from 4,000 to 5,000.

The Sox had an opening for business in the eighth when with one out Weaver and Jackson poled singles. Wellman must have used a bit of reserve power in this crisis, for both Gandil and Felsch popped up.

The Browns attempted the double squeeze in the seventh, but only one man got home. Gerber was on third and Severeid on second with one out when Jimmy Austin gave them the sign to come on in. He pushed a bunt at Cicotte and was out at first, Gerber scoring, but Gandil shot the ball to Schalk in time to nail Severeid.

WILLIAMS TO PLAY TILDEN IN FINAL.

Wilmington, Del., June 27.—By their victories today, R. Norris Williams II. and William T. Tilden II., both of Philadelphia, won the right to meet in the final tomorrow for the lawn tennis championship of Delaware. The honor will go to the winner of the match, as George Church, the champion, is unable to defend his title because of an injury received in an airplane accident.

ERRORS BY RISBERG TOSS OFF CICOTTE'S THIRD LOSS IN ROW

BY JAMES CRUSINBERRY.

St. Louis, Mo., June 27.—[Special.]—Eddie Cicotte lost his third successive game today when the Browns trimmed the White Sox in the second of the series, 4 to 1. The boys kicked this one away. However, Carl Wellman, lean left hander, was in shape to give Cicotte or any other pitching star a regular battle.

Probably it would have been a hurlers' duel all the way if Swede Risberg hadn't made two miscues in about two minutes during the fourth round. The teams were fighting on even terms then, each side having one run. The Browns should have made no trouble in that inning, but the Chicago shortstop gave them the chance.

Gives Browns Two Runs.

Tobin led off with a single and Cicotte made Sisler foul off a couple in his attempt to bunt. Then the St. Louis star smacked a hot but easy grounder to Risberg. It was close to second and Swede scooped the ball, stepped on second, forcing Tobin, and had a world of time to complete the double play, but heaved the ball over Gandil's head. Sisler got to second.

In another moment Jacobson slashed a hot one right at Risberg. There was a chance for a quick play to third to nail Sisler. It looked like Risberg intended to make it, but in his hurry he fumbled and lost the chance for any kind of a play. Two singles followed, one by Smith, which scored Sisler, and one by Severeid, which scored Jacobson.

Punch Missing in Pinch.

The Browns got another run along in the seventh, but the same conditions never would have come up if the Sox had set them down in the fourth as they should have done. It was an uphill battle from the fourth on, with the Sox playing for two runs instead of one, and they never displayed sufficient punch to get one.

Nine blows were registered off Wellman's slants, but most of them were wasted. The Sox seemed able to swat when no one was on, but if a runner was waiting for something to send him home, the batter generally popped up.

It wasn't that Wellman had such a great amount of speed. He seemed slow compared to his old time form, but had splendid control and a cool head. He had about three speeds to his delivery, and the batters never guessed which one was coming.

Rap Cicotte at Outset.

Cicotte was rapped severely in the first inning. Five men faced him and all five hit the ball hard, three of them going safe. With one out, Gedeon pulled a terrific drive to the fence in left center for three sacks. Tobin poked safely to right, sending Gedeon home. Sisler nearly wounded John Collins in right field with a crashing single, and Jacobson hit into a double play when he smashed a red hot one at Eddie Collins.

In the second the Sox got their one run, but they had the bags filled with no one out. Jackson and Gandil singled and Felsch beat out a bunt. In this crisis Risberg bounced to Austin, who stepped on third, forcing Gandil, then threw to first for a double play while Jackson scored.

Severeid Blocks Score.

The Sox never had as good an opening again, though they should have taken the lead in the first of the fourth when, with one out, Gandil singled and tried to score on Felsch's two bagger down the right foul line. Chick slid into the plate just ahead of the ball, but Hank Severeid had him blocked off and slapped the ball on him while holding him firmly away from the pan. Right after that the boys handed St. Louis two runs and the one squeezed home in the seventh wasn't needed at all.

In the Wake of the News

By JACK LAIT

AT THE WAKE OF THE BOOZE.

NUMEROUS parties have been cooked up for the big blowoff, the evening ending June 30 and the millennium commencing July 1. Even the prohis, who are agitated about traces of alcohol in creamed spinach and who will fight like demons against rarebits containing brew, have amiably said they'd go to bed that night and quit gnashing their stainless teeth.

I was soberly present once upon an historic occasion in Salt Lake City, at midnight, when the state of Utah went dry. Whiskered Mormon elders, unimpeachable old ladies, dancing teachers, bank cashiers, debutantes, and even newspaper men, were imbibing prodigally of the cup that spifficates.

Where was restraint? It was in Wyoming, the neighboring wet state. I had seen whole communities get drunk elsewhere, but the following morning I saw, for the first and only time, a whole city with a hangover. Every other time, after a village festival, I couldn't see at all.

But after that it ceased. The sale of liquor stopped in Utah except to those who have money with which to buy it, and today one can walk up the main street of Salt Lake and not encounter more than twelve drunks in any block. It was the end, but what a finish!

Chicago, unless an eleventh hour reprieve comes on winged wires, seems booked for a similar adventure. This reporter took the trouble to ascertain for publication the plans of certain select loop notables toward seeing the old existence to the depot and staggering into the new. The busy gleaner learned this:

Richard Carle: "Following my usual custom on such occasions I shall stick to the ship until it is sunk or I am."

Bernard Granville: "I am on the wagon, but who ever saw a boob that wouldn't play his last chip in the consolation pot?"

Walter Hast: "Prohibition shall be met as befits. I dread the arrival of it, and shall so live that when it comes I won't know it."

Dick Greiner: "If I am conscious when the sun rises on that fatal July morn, may George Durphy never speak to me again and may the Ziegfeld Follies take Chicago out of this season's route."

Willie Howard: "What's the use I should tell you? Everybody takes me for a comic, and even if I tell you I'm gonna get spiffy that night who'd believe me?"

George W. Lederer: "I don't know what you mean. I always retire early. Last time I brought a show here I retired in two weeks."

William A. Pinkerton: "Will I stay up all night that night? My motto is 'We never sleep.' It has been my custom to anticipate the arrival of all great criminals for half a century. I shall await the coming of this great crime, anxious though perhaps unable to arrest it."

Joe Spagat: "The Edgewater Beach is in dry territory. We will stage a quiet evening. I have engaged eleven

lifeguards for that night to fish guests out of the lake."

Harry J. Ridings: "As Georgie Cohan's representative I cannot transgress the bounds of propriety. I have eight bottles of bourbon laid aside for that night, but may not drink it all."

Sam Gerson: "Isn't this tough? The finale comes July 1 and June has to be one of the thirty day months."

Percy Bronson: "No."

Minor Leagues

AMERICAN ASSOCIATION.

Minneapolis, 4; Milwaukee, 0.
Kansas City, 4; St. Paul, 0 [fourteen innings].
Toledo, 7; Indianapolis, 6.
Columbus at Louisville, rain.

PACIFIC COAST LEAGUE.

Salt Lake, 4; San Francisco, 0.
Oakland 4; Seattle, 3.
Portland, 3; Vernon, 2.
Sacramento, 7; Los Angeles, 4.

WESTERN LEAGUE.

Wichita, 5-5; St. Joseph, 4-8.
Tulsa, 4; Sioux City, 2.
Joplin, 5; Omaha, 4.
Des Moines, 2; Oklahoma City, 1.

INTERNATIONAL LEAGUE.

All games postponed.

SOUTHERN ASSOCIATION.

Memphis, 2; Birmingham, 1.
Memphis, 9; Birmingham, 3.
Little Rock, 7; Atlanta, 0.
New Orleans, 4; Chattanooga, 4 [game called; darkness.]
Mobile, 7; Nashville, 2.

THREE EYES LEAGUE.

Peoria, 10; Terre Haute, 3.
Moline, 3; Evansville, 4.
Rockford, 8; Bloomington, 7.

Charles Denby 7¢

3 for 20¢
Made Right Taste Right Over the Cup

8,000 Live Chicago Dealers Sell Them
RUHSTRAT-COWLEY CO., Distributors
139 W. Lake St. Phone Franklin 3381

Don't Care a Darn About "Bone Dry Law"

One of the tens of thousands who have been made NORMAL again by the "Neal Way" recently made the above statement. A few last-ever drinks and a few days at Head NEAL INSTITUTE, 811 E. 40th Street, Chicago (Oakland 439), will make you feel "Yeast the Same Way"

Spalding Special Reminders

We Close All Day July 4 and 5

Bathing Suits — LADIES'—Complete line of the season's most advanced styles—popular prices, $5.50 to $18
Also Bathing Shoes, Caps, etc.
MEN'S—All styles and sizes, in popular stripes and solid colors.
Today we are featuring a splendid value in men's two-piece Suits in the best grade wool.
Also Flannel Trousers of navy blue and belt of white.

Golf Balls — Try the Spalding No. 60 for $1.00

Tennis Balls — Spalding's clay court championship Tennis Ball is the official ball of the season, each 55c

Baseball — Use the Spalding official National League cork center Baseball..... $2.00

A. G. Spalding & Bros.
211-217 So. State Street

TIGERS HIT BAGBY FOR SIX SAFETIES; DEFEAT INDIANS, 6-1

Detroit, Mich., June 27.—Detroit hit Bagby freely in the second and fourth innings and won from Cleveland today, 6 to 1. Dauss was given remarkable support. Score:

Cleveland.	AB	R	H	F	Detroit.	AB	R	H	E
Graney, lf	3	0	0	0	Bush, ss	4	0	1	0
Lunte, ss	4	0	0	0	Young, 2b	3	0	0	0
Speaker, cf	4	0	1	0	Shorten, cf	3	1	1	0
Smith, rf	4	0	1	0	Veach, lf	4	2	1	0
Gardner, 3b	4	1	1	0	Heilm'n, 1b	3	2	1	0
Wamby, 2b	3	0	1	1	Flagst'd, rf	2	1	1	0
Johnst'n, 1b	3	0	0	0	Jones, 3b	4	0	1	0
O'Neill, c	4	0	0	0	Ainsmith, c	3	0	0	0
Bagby, p	1	0	0	1	Dauss, p	3	0	0	0
Uhle, p	1	0	0	0					
Thomas, c	1	0	0	0					
Phillips, p	0	0	0	0					
*Jamieson	1	0	1	0					
Totals	31	1	5	2	Totals	29	6	6	0

*Batted for Uhle in eighth.

Cleveland .....0 0 0 0 0 0 0 0 0—1
Detroit .....0 2 0 0 4 0 0 0 *—6

Two base hit—Flagstead. Three base hits—Wambsganss, Jamieson. Home run—Heilmann. Bases on balls—Bagby, 1; Uhle, 2; Dauss, 1; Phillips, 1. Hits—Off Bagby, 6 in 4 innings; off Uhle, none in 3 innings; off Phillips, none in 1 inning. Struck out—Bagby, 1; Uhle, 1. Losing pitcher—Bagby.

CINCINNATI, 5; PITTSBURGH, 2.

Pittsburgh, Pa., June 27.—Cincinnati defeated Pittsburgh today, 5 to 2. Roush secured two singles and a double off Carlson and a triple on Mayer. One of his catches in center field robbed Stengel of a homer. Luque relieved Fisher in the second and held the Pirates safe. Score:

Cincinnati.	AB	R	H	E	P'burgh.	AB	R	H	E
Rath, 2b	4	0	1	0	Bigbee, cf	4	0	2	1
Daubert, 1b	4	2	2	0	Caton, ss	4	0	1	0
Groh, 3b	4	0	1	0	Stengel, rf	3	0	1	0
Roush, cf	5	2	4	0	Cutshaw, 2b	4	0	1	0
Neale, lf	3	0	2	0	Worth, lf	4	0	0	0
Kopf, ss	4	0	1	0	Barbare, 3b	3	0	0	0
Bressler, rf	4	0	0	0	Saier, 1b	3	2	1	1
Wingo, c	4	1	0	0	Schmidt, c	3	0	1	0
Fisher, p	1	0	0	0	Carlson, p	2	0	0	0
Luque, p	2	0	1	0	*Warner	1	0	1	0
					Mayer, p	0	0	0	0
Totals	36	5	13	0	Totals	31	2	6	2

*Batted for Carlson in seventh.

Cincinnati .....0 2 0 1 0 0 1 0 1—5
Pittsburgh .....0 1 0 0 0 0 1 0 0—2

Two base hit—Roush. Three base hit—Bases on balls—Fisher, 3; Carlson, 3. Hits—Fisher, 1 in 1, none out in second; Luque, 5 in 8; Carlson, 7 in 7; Mayer, 1 in 3. Struck out—Luque, 2; Carlson, 3. Losing pitcher—Carlson.

Exhaust Echoes

By SHEPPARD BUTLER

"MISSING links" on automobile highways in the outskirts of Chicago are to be abolished. At a conference of county road officials, city officials, and members of the good roads committee of the Chicago Association of Commerce, held yesterday in the office of the Illinois Highway Improvement association, a plan to connect up all through route city streets and country roads was agreed on. The work will be completed before autumn.

* *

William Busse, chairman of the road and bridge committee of the county board, and R. D. Barker, county superintendent of highways, promised cooperation in the matter of cutting weeds on road shoulders and in ditches on state and county roads. Motorists and farmers have been protesting that seeding weeds along the roadways have become a nuisance.

* *

William G. Edens, chairman of the Association of Commerce committee, brought up the project of another new southern outlet from the city, using Jackson Park avenue to Ninety-fifth street, now partly constructed, a new road near the east shore of Lake Calumet, and the range road which connects with the Lincoln highway two miles west of Dyer, Ind. Completion of this route will be expedited.

* *

The committee postponed action on approving the bill in congress for the appointment of a federal highway commission. This has not found much favor among Illinois highway authorities.

* *

Representatives Richard R. Meents and Lincoln R. Bancroft attended the session and discussed the legislative appropriations for good roads. Mr. Meents calling attention to the fact that appropriation of the $60,000,000 bond issue money and $10,000,000 for federal aid, a total of $70,000,000, is the largest single amount ever appropriated for good roads by a state legislature at one time

Camel Cigarettes

CAMEL Cigarettes meet your taste in many new and unusual ways. You quickly become fond of them—they are so refreshing and cool and fragrant.

You see, Camels are an expert blend of choice Turkish and choice Domestic tobaccos which guarantees the most delightful cigarette qualities that have ever been put into a cigarette. Your test will prove that you prefer the expert Camel blend to either kind of tobacco smoked straight.

Camels blend not only frees the cigarettes from any unpleasant cigaretty aftertaste or any unpleasant cigaretty odor but it assures that remarkable mellow-mild-body! And, you'll be interested to know that no matter how liberally you smoke Camels *they will not tire your taste!*

Camels are a cigarette revelation! Prove that yourself! We suggest right here that you compare Camels with any cigarettes in the world at any price for quality and for satisfaction!

Camels are sold everywhere in scientifically sealed packages of 20 cigarettes or ten packages (200 cigarettes) in a glassine-paper-covered carton. We strongly recommend this carton for the home or office supply or when you travel.

R. J. REYNOLDS TOBACCO CO.
Winston-Salem, N. C.

18 cents a package

SOUTH SIDE CLUB TO MEET CHICAGO ON COURTS TODAY

Two Strong Teams of City Tennis League Clash in Division A.

BY GEORGE SHAFFER.

Clubs in the Chicago Tennis association will play their second round this afternoon in all three divisions. The clash which will give a good line on the probabilities of two of the strongest clubs is that of Chicago T. C. at South Park. T. C.

Chicago T. C. was unbeaten champion of 1918, and South Side beat South Park last week, but has a number of hard players who are well capable of upsetting the dope if all members of the team happen to be stroking well.

Too Many Fast Players.

The South Park club, which at present looks about as strong as Chicago has an embarrassing number of fast players. The club has entered a complete nine match teams, one in division A and another in B.

Even with twelve or fifteen fast players provided for on the two teams the club has fifteen other good ones crowding their heels and eager to displace the team selections.

Schedule Ends Aug. 2.

Matches will run three more weeks ends after today and tomorrow, the schedule ending Aug. 2.

Roger D. Carver, one of the best known young local tennis players and a member of the University of Chicago freshman team, has moved to Beverly. The South Park team sustaining a loss in his going. He played No. 1 on the club's division A team.

Ball Game and Wrestling Feature Barbecue Today

A baseball game between the firemen and Elks, boxing, wrestling and vaudeville acts will feature the second annual barbecue of the Chicago Elks at the White Sox park today. Some of the best boxing talent in Chicago will appear, while one of the old fashioned battles royal will be staged. The baseball game will start at 1 o'clock, and the doings will last until 8 o'clock, or maybe later.

I. A. C. to Hold Annual River Swim Meet July 26

Announcement was made yesterday by William Bachrach, swimming instructor of the I. A. C., that the annual river swim will be held on July 26. The race will start at the old Columbia Yacht club at the foot of Randolph street and will finish under the Wells street bridge. Entries close July 19 with Roy E. Davis, 113 South Michigan avenue.

BY 3-2

TH SIDE CLUB MEET CHICAGO COURTS TODAY

Strong Teams of City nis League Clash in Division A.

GEORGE SHAFFER.

n the Chicago Tennis associa- play their second round this in all three divisions. One ich will give a good test of of two of the strongest clubs f Chicago T. C. at South Side

o T. C. was unbeaten champ- 1918, and South Side lost to rk last week, but has an array players who are well capable ding the dope if all members m happen to be stroking well

oo Many Fast Players.

uth Park club, which at pres- about as strong as Chicago, mbarrassing number of good The club has entered two nine match teams, one in A and another in B. ith twelve or fifteen fast play- ded for on the two teams, has fifteen other good men their heels and eager to do team selections.

chedule Ends Aug. 2.

e will run three more weeks r today and tomorrow, the ending Aug. 2.

D. Carver, one of the best ung local tennis players and of the University of Chicago team, has moved to Boston Park team sustaining a loss ng. He played No. 1 on the ision A team.

ame and Wrestling ture Barbecue Today

all game between the elder Elks, boxing, wrestling, and acts will feature the second rbecue of the Chicago Elks ite Sox park today. Some of oxing talent in Chicago will hile one of the old fashioned yal will be staged. The bat start at 1 o'clock, and the ll last until 8 o'clock, and er.

to Hold Annual Swim Meet July 26

cement was made yesterday m Bachrach, swimming in- f the I. A. C., that the an- swim will be held on July ace will start at the old Co- cht club at the foot of Ras- et and will finish under the et bridge. Entries close July by E. Davis, 112 South Michi- ue.

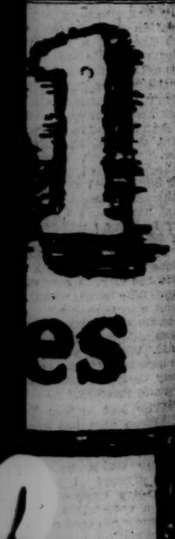

TEX CONFIRMS "TRIBUNE" STORY ON FIGHT OFFICIALS

REFEREE PECORD BOOSTED BY ALL AS IDEAL CHOICE

Rickard Forced to Act as Judge to Satisfy Champion.

BY RAY C. PEARSON.

Toledo, O., June 27.—[Special.]—ficial announcement of the selection f Ollie Pecord as referee, Maj. An- ony Drexel Biddle, president of the my, navy, and civilian boxing board, nd Promoter Tex Rickard as judges f the world's championship battle be- ween Jess Willard and Jack Dempsey Bayview park on July 4, was made Toledo this morning. The announce- ent was made by Tex Rickard.

This information, giving the names f the fight officials, was published ex- lusively in THE CHICAGO TRIBUNE Fri- y morning, and Rickard's announce- ent simply served as confirmation of hat THE TRIBUNE readers already new.

All Is Ready Now for Scrap.

With the question of the referee nd judges settled to the satisfaction f the army, navy, and civilian board, ickard, Willard, and Dempsey, all hat now remains is for these two ring ants to don their trunks, adorn their ir fists with the padded mitts, and o it. They'll do that just one week om today.

In naming Pecord for referee a appy solution was reached after a eriage which lasted many days. ollie isn't a blemish on the record f this Toledo arbiter, and he has efereed more than 400 bouts in this, is home ballwick.

The two men most interested in what ppears at Bayview park very shortly —Willard and Dempsey—didn't hesi- ate today in stating that Pecord would e nicely into the picture.

Jess Suited with Ollie.

Willard, in particular, likes the hoice of Ollie.

"Pecord is a good man, a quiet, ir man of even disposition, whose ork as referee should prove satis- actory," said big Jess this morning fter the official announcement had een made.

"Too, he is not the kind of a man o become rattled and with the as- istance of Maj. Biddle and Tex Rick- rd, a decision to meet with the ap- roval of both Dempsey and myself hould result."

With the official announcement this morning it became known that no hances are to be taken if Referee Pe- ord should become incapacitated or ll during the time the fight is on.

Skelly Alternate Referee.

An alternate referee has been named. his man is Jack Skelly of Yonkers, N.Y., and in case anything happens o Pecord he will climb through the ropes and finish the job to be started by Ollie. Skelly is the same Jack Skelly, famed in boxing many years ago, but now is a pugilistic writer on a Yonkers newspaper.

Who should blow in this morning but Jack Curley of New York and other points, former manager of Champ- ion Willard and the man who pro- oted the battle in which Willard ook the title away from Jack John- on at Havana four years ago.

Curley is not supposed to be on par- icularly friendly terms with Jess since he champion quit his management many months ago, but when he ran ace to face into Willard in the hotel obby this morning his hand went out nd the two shook.

Curley Switches to Jess.

Before Curley met Willard his opin- on on the result of the championship ght that Dempsey would be an easy inner.

"I've come out here to see this hing," said Curley. "I'm here to take the family jewels on Dempsey to est Willard and I'll go down to the ast nickel that Jack is returned win- er. I don't see how he can lose."

But "before and after" are different hings again. The handshake, the slant f Willard's active form and smooth kin which shows no evidence of chops nd a whirlwind reversal in the ition of Curley.

"Say, Jess, I didn't think you could et into the good condition you are in," aid Curley. "How did you do it. I ame here to wager my coin on Demp- ey, but after looking at you I have hanged my mind and I'm going to ut the jack on your chances. Good uck."

One Look at Champ Enough.

Another handshake and a "see you ater" and these friendly enemies part- d. It is strange how opinions of this ort change so quickly. Curley did ot even see the champion in ring ac- ion, but is satisfied Jess is "right." arley's opinion should bear some eight, for he figured Willard could eat Johnson and he managed Jess for early three years.

Another arrival was Tommy Ryan of yracuse, twenty years ago middle- eight champion of the world. Tommy Ryan is one of the smartest ring men the writer ever knew, and today is a suc- essful business man.

"It looks like a fifty-fifty bet to me," said Tommy Ryan, after seeing the contestants.

Daily Workouts Are Light.

Ringside celebrities are flocking into Toledo so fast these days that it is impossible to count them. Jack Grace, well known ringster of many years ago, is among those present.

The workouts at the Casino camp and at the Maumee Bay camp were devoid of sensational features this after- noon. One thing, however, happened that was unlooked for. The temper- ature took a sudden shot downward during the night and today it was much colder than cool, which forced the boxers to set a fast pace to work up perspiration. Light overcoats could be seen worn with comfort.

Willard hopped through ten rounds of boxing with Hemple, Chip, Scott, and Monaghan, while Dempsey did but three rounds with Jamaica Kid Malone. He knocked Jamaica wab- bly with a short round and the session was stopped.

THE TOLEDO ARENA FROM THE $10 SKY LINE

Here Is How the Bayview Bowl, Where Willard and Dempsey Clash July 4, Appears from the Upper Row, Where the $10 Fans Will Hold Forth. The Arena, the Largest Ever Built for a Boxing Match, Will Set Back Promoter Rickard Something Like $150,000. The Circular Structure Measures 600 Feet from Rim to Rim.

OFFICIALS TO CONFER ON RULES FOR BATTLE

TOLEDO, O., June 27.—Tex Rickard announced tonight that he would hold a conference with Referee Pecord and Judge Biddle and Willard and Dempsey probably next Monday for a thorough discussion of the rules governing the July 4 contest.

It was pointed out that in event of a knockout the judges would not have anything to do in making a decision. If one man should win on a foul or is disqualified, Pecord will have to consult the judges before announcing a verdict.

Pecord also will have to consult Rickard and Biddle if both men are on their feet at the end of twelve rounds, provided the judges are unable to agree on the winner.

TribuneDecisions

Decisions of "The Tribune" fight representatives last night were:

At Baltimore—Jack Wolfe and Patsy Johnson fought draw [12].

At Superior, Wis.—Roy Moore defeated Zulu Kid [10].

Toledo FIGHT NOTES

Toledo, O., June 27.—[Special.]—The official timekeeper for the big scrap will be W. Warren Barbour of New York.

One week from today and the big guns will be turned loose.

The latest weight dope is that Willard will weight 238 pounds when he enters the ring, while Dempsey is expected to notch 196 pounds.

Dempsey's share of the movies of this fight have been sold to the Independent Sales company of New York. The amount of money he received was not stated.

Billy Roche, referee and Knights of Columbus secretary, is wearing a smile since he received assurance that he will get a set of the films to take to Europe to show the boys of the American army of occupation.

There was a laugh around the Willard camp today when a report came from Chicago that the champion is nervous over the approaching contest Jess denies it and smilingly says, "Nothing doing."

Congressman Wires Ohio Governor Against Fight

Washington, D. C., June 27.—Representative Randall, prohibitionist, California, who yesterday introduced a resolution requesting Gov. Cox of Ohio to prevent the Willard-Dempsey fight at Toledo, July 4, telegraphed the governor today that "the enlightened public sentiment of this country is against this proposed disgraceful exhibition and looks to you to prevent it."

Patsy Johnson Awarded Draw with Jack Wolfe

Baltimore, Md., June 27.—[Special.]—Cheers of the admirers of Patsy Johnson of Trenton must have weighed heavily tonight, because Jack Wolfe of Cleveland earned the fifteen round bout, although Referee O'Brien called it a draw. Wolfe won by a good big margin.

Roy Moore Has Better of Zulu Kid in Ten Rounds

Superior, Wis., June 27.—Roy Moore of Superior easily defeated the Zulu Kid of St. Louis in ten rounds here tonight. In the semi-windup Gus Bloomberg of Minneapolis was shaded by K. O. Cayo of Duluth, and Jack Delaney of St. Paul knocked out Red Erspamer in the sixth round.

You Can Watch 'Em Run, but You Mustn't Bet

Attorney General Brundage announced yesterday nothing would be done to stop the July 4 horse racing at Libertyville. No gambling will be allowed. Investigators from Brundage's office will be on hand to see there are no violations of the law. Thomas R. Quayle of the Lake County Law and Order league will also have operatives at the races.

JESS SO STRONG FOR TEX AS REFEREE HE ALMOST QUIT SCRAP

[BY A STAFF CORRESPONDENT.]

Toledo, O., June 27.—[Special.]—Here's a story showing that the championship battle between Jess Willard and Jack Dempsey was on the verge of falling through two days ago. The champion was the man who threatened not to go into the ring and he did so because Tex Rickard refused to act as referee.

All along Willard has insisted on the promoter officiating as referee. When Tex refused to accept the job Willard said:

"Well, if you don't referee or act as one of the judges I'll not fight."

That's why Rickard is going to be one of the judges, and the judges—Rickard and Maj. Biddle—will be the real referees of the July 4 battle.

Not a Lot of Work for Pecord.

Rickard today explained the rules under which the referee, the judges, and the fighters will work. The task of Referee Pecord will consist of seeing that the fighters break when they are ordered to do so. Also, it will be up to the referee to see that unfair blows are not used.

In his training work the champion has been using the "rabit" punch. This is bringing the right hand around an opponent's head and landing it at the base of the brain. The kidney punch also is barred.

These are the blows Pecord will have to be on the lookout for, and aside from this he will not have to do anything else, unless the bout goes the limit and his assistance is required in making the decision.

Judges Really Pick Winner.

One thing that makes this a remarkable contest so far as the business of giving the decision is concerned is that the referee will not give a verdict if the two judges, Biddle and Rickard, agree on the winner or loser. That will make the judges really the referees.

In case Biddle and Rickard fail to agree, Referee Pecord will be consulted and the majority decision will decide the winner.

Looks like a pretty soft job for Pecord, who, it is said, will draw down $2,500 for his work.

BASEBALL TODAY

Craftsmen League.

NORTH DIVISION.

St. Andrews and Wright's Grove at Winnemac park; Integrity and Sincerity at Winnemac park; Constellation and Parkway at Winnemac park; Welfare and Community at Welles park [two games].

NORTHWEST DIVISION.

Ben Franklin and Ben Hur; Pleiades and J. C. Smith at Humboldt park; Progressive and Garden City at Elston and Kedzie.

WEST DIVISION.

Justice and Circle at Harlem avenue and and Twelfth street [Oak Park]; Columbian and Garfield at St. Louis and Arthington; Veritas and Bohemia at Sixteenth and Hamlin [two games].

SOUTH CENTRAL DIVISION.

Washington Park and Mispah at Normal park [two games]; Harvey and Olympia at Washington park; Crescent and Lakeside at Washington park; Wabanda and Apollo at Washington park.

SOUTH DIVISION.

Lawn and Ogden Park at Marquette park; Kosmos and Banner Blue at Hamilton park; Brighton Park and Auburn Park at Hamilton park [two games]; Boulevard and Mystic Star at Hamilton park.

HUMBOLDT DIVISION.

Avondale and McKinley at Portage park; Union Park and Fortitude at Humboldt park.

Manufacturers League.

Ryerson and American Railway at Stock Yards square. Stewart Warner and Stromberg at Armour Square. Johns Manville and Owen Ryder at Hamlin park. Morris Co. and Inland Rubber at Welles park.

Wholesale Clothiers.

B. Stranss and M. Rose at Lincoln park. Kling Bros. and Hirsh-Wickwire at Washington park. Kuppenheimer and Meyers at Kolze's park.

Ka Columbus.

South division—Perez and Leo at Sherman Park; Englewood and Aquinas at Sherman park; McHale and St. James at Armour square.

West division—Barry and Ketteler at Twenty-fourth and California; Nazareth and Hampden at Fifty-second and Adams.

North division—Marquette and University at Winnemac and Robey; St. Cyr and Tonti at Welles park.

Cook County League.

Recorders vs. Assessors at West Forty-third street and Fairfield avenue. County Clerks vs. Sheriffs at West Sixty-third street and Oakley avenue. County Treasurers vs. Board of Reviews at West Thirty-fifth street and South California avenue.

Dope on the Ponies

Today's Selections

New York Telegraph selections:

AQUEDUCT.

1—Pickwick, Woodtrap, Torchbearer.
2—The Brook, Royal Arch, Brooks.
3—Man o' War, Bonnie Mary, Head Over Heels.
4—Naturalist, Lneullite, Tippity Witchet.
5—Nightstick, Torchbearer, N. K. Beal.
6—Roseland, Who Cares, Steve.

LATONIA.

1—Pullux, Bullion, Lady Small.
2—Clintonville, Diamond, Great Hawk.
3—Paris Maid, Ginger, Bellaclar.
4—Beaverkill, Buford, Haider.
5—Mistress Polly, Prospector, The Cullen Boy.
6—Grumpy, Pastime, Thrills.
7—Redland, Obolus, Gordon Russell.

LATONIA RESULTS.

First race, $1,200, 3 year olds, 1 1-16 miles—Miss Proctor, 107 [J. Pitz], $17.80, $7.20, $4.30, won; Antoinette [imp.], 102 [S. Boyle], $4.40, $3.30, second; Hadrian, 107 [W. Wright], $4.10, third. Time, 1:53 3-5. Handbille, The Gallant, McVex, Wave, Dixie Carroll, Buster Clark, Lillian G., Commander, and Leap Frog ran.

Second race, $1,300, maiden colts and geldings, 2 year olds, 5 furlongs—Black Prince, 112 [E. Pool], $41.40, $13.60, $5.50, won; The Swimmer, 112 [J. Hanover], $3.70, $2.80, second; Ace of Trumps, 112 [H. Thurber], $2.80, third. Time, 1:04 4-5. Lieut. Lester, Glen Well, Tom Logan, *Virgo, Jack Pryor, *Hostler, Runnyven, Jazz, and Music Man ran. *Carter-Walker entry.

Third race, $2,500, 3 year olds, 6 furlongs—Seonings Park, 114 [C. Robinson], $3.20, $2.60, $2.10, won; Linden, 110 [C. Dishman], $4.10, $2.50, second; Silvery Light, 112 [E. Pool], $2.40, third. Time, 1:16 3-5. Under Fire and Byrne ran.

Fourth race, $1,200, fillies, 2 year olds, 5 furlongs—Miss Minks, 108 [C. Robinson], $7.10, $4.20, $3.50, won; Annette Teller, 113 [H. Thurber], $8.70, $5.60, second; *Nellie Witwer, 104 [J. Mooney], $7.70, third. Time, 1:03 4-5. Pop Eyes, Sister Helene, Bright Gold, Inquiry, *Spencer Lady, Miss Parnell, *Emma Weller, Zizix, and Poppy Red ran.

Fifth race, $1,300, 4 year olds and up, 6 furlongs—Sostus, 111 [D. Connelly] $40.30, $11.40, $6.60, won; Star Baby, 116 [S. Boyle], $3.40, $3, second; Lady Longfellow, 106 [J. Hanover], $18.90, third. Time, 1:17 1-5. Manganese, Parlor Maid, Elkton, Sandy Lad, Port Light, Ed Garrison, Freda Johnson, Mabel Trask, and Cane Run ran.

Sixth race, $1,700, 4 year olds and up, 1¼ miles—Tippo Sahib, 112 [L. Canfield], $11.40, $5.90, $3.20, won; Rufus Riley, 113 [G. Molesworth], $12.20, $4.20, second; Harvest King, 115 [C. Robinson], $2.60, third. Time, 1:58 3-5. War Machine, Bribed Voter, and Raider ran.

Seventh race, $1,300, fillies and mares 3 years old and up, 1 1-16 miles—Medusa, 112 [E. Pool], $10.60, $4.80, $3.20, won; Grace, 100 [S. Boyle], $4.10, $3, second; Flapper 112 [E. Donahue], $3.30, third. Time 1:52. Nadio, Ornellat, Great Dolly, Khare maneh, Bonnie Tess, Crystal Bay, and Lucille F. ran.

AQUEDUCT RESULTS.

First race, fillies, 2 year olds, $1,125.84, 5 furlongs—Phantom Fair, 109 [S-huttinger], 2 to 5, out, and out, won; Betsinda, 112 [Ensor], 10 to 1, 2 to 1, 3 to 5, second; Sweet Apple, 98 [Wessler], 15 to 1, 3 to 1, 6 to 5, third. Time, 1:02 2-5. Barley Water, Brynhilda, and Merry Sinner ran.

Second race. The Artful, mares, 3 year olds and up, $1,425.84 added, 6½ furlongs—Fruit Cake, 110 [Buxton], 13 to 5, even, 3 to 2, won; Ophelia [imp.], 116 [Rice], 7 to 2, 6 to 5, 1 to 2, second; Quietude, 107 [Schuttinger], 7 to 1, 5 to 2, 6 to 5, third. Time, 1:20. Fairy Wand, Terenlia, Carpet Sweeper, and Cobalt Lass ran.

Third race, 3 year olds, $1,225.83, 1 mile—Crystal Ford, 117 [Kummer], 3 to 1, 7 to 10, out, won; Thunderclap, 108 [McAtee], 9 to 5, 2 to 5, and out, second; Questionnaire, 109 [Rice], 13 to 10, 1 to 4, and out, third. Time, 1:45. Only three starters.

Fourth race. The Raceland, 3 year olds and up, $1,425.83 added, 1 1-16 miles—Recount, 100 [Callahan], 3 to 4, out, and out, won; Woodtrap, 105 [Erickson], 6 to 5, out, and out, second. Time, 1:47 2-5. Only two starters.

Fifth race, 3 year olds and up, $1,725.83 added, 1 mile—Nightstick, 101 [Fator], 7 to 5, 3 to 5, 1 to 3, won; Dottie Vandiver, 87½ [Wida], 6 to 1, 2 to 1, even, second; Snapdragon II., [imp.], 107 [Schuttinger], 8 to 1, 3 to 1, 7 to 5, third. Time, 1:40 2-5. Kilts II., Fell Swoop, Crumpsall, Kate Bright ran.

Sixth race, maidens, 2 year old, $1,125.83, 5 furlongs—Brookholt, 115 [Loftus], 1 to 2, 1 to 6, out, won; Furlough, 115 [A. Johnson], 20 to 1, 6 to 1, 5 to 2, second; Buckiaide, 115 [Stalker], 10 to 1, 5 to 2, even, third. Time, 1:02 1-5. Ace of Aces, Rory O'More, Cock O' the Roost, Smart Guy, Sir Clarence, Simpleton, Rubidium, and Servilleta ran.

PADDOCK OF AMERICA NEAR WORLD MARK IN ALLIED 100 METERS

Pershing Stadium, France, June 26.—[Delayed.]—Better weather combined with a half holiday in Paris brought out a record crowd to the inter-allied games today. The crowd included many school children, who cheered the Yankee contestants as lustily as they did the French entries.

C. W. Paddock of Pasadena, Cal., who won the first place in the 100 meter final, ran the distance in :10 4-5, within 1-5 of a second of the world's record, and beats the French record by one-fifth of a second.

He forged ahead at the 75 meter mark and broke the tape two feet in front of Edward Toschner of Lawrence, Mass., the Harvard runner. Paddock's time previously had been given as :11¼.

The American basketball team easily defeated the Italian five by 55 to 17, the Americans showing excellent team work.

In the middleweight boxing preliminaries, Egan of America knocked out Negri of Italy in the first round. In the lightweight boxing preliminaries Zoonens, the Belgian champion, beat Martin of Canada.

The Belgian soccer team defeated Canada, 5 to 1.

WHITNEY TRIMS JONES, 7 AND 6

New Orleans, La., June 27.—Nelson Whitney of New Orleans, recent winner of the trans-Mississippi title, defeated Bobby Jones Jr. of Atlanta, 7 and 6, and Louis Jacoby of Dallas defeated Whitney Bouden of New Orleans, 3 and 2, in the southern golf championship semi-finals today and qualified for the final match of 36 holes to be played tomorrow. The defeat of Jones, 1917 champion, was probably the most thorough he ever has experienced in championship play.

Five Yankees Survive British Tennis Singles

WIMBLEDON, England, June 27.—The American tennis players today continued their fine showing in the international contests. Five Yankees have reached the fourth round in the singles—Mathey, Washburn, Graves, Garland, and Davis.

Davis will meet R. V. Thomas of England, who defeated Griffin of California. The other games scheduled will be Graves against Garland, Washburn against O'Hara Wood, and Mathey against Dixon.

The finest doubles of the tournament was witnessed today when Griffin and Davis defeated Graves and Brown, 6—2, 6—4, 6—3. The winners are confident they will reach the semi-finals, in which they will meet Norman Brookes and Patterson of Australia.

Walker of Columbia and Dean, Princeton, in Final

Philadelphia, Pa., June 27.—A. L. Walker, Columbia, and J. S. Dean, Princeton, will meet at thirty-six holes tomorrow for the intercollegiate golf championship. Walker won his way to the finals today by defeating T. B. Davis, Yale, while Dean had little trouble in disposing of R. H. Wales, Harvard.

WAGNER TO START AT SHEEPSHEAD.

New York, June 27.—[Special.]—Fred J. Wagner will be official starter for the automobile races at Sheepshead Bay July 4. The veteran official was the unanimous choice of the noted speed merchants in the 100 mile derby.

SCHLAFLY, WESTERN LEAGUE UMP, DIES

H. L. Schlafly, Western league umpire, died yesterday at Canton, O., according to word received here by Al R. Tearney, president of the league. Schlafly was taken ill with a fever about a week ago.

LARDNER SEES JESS CONQUER ARMY (IN FILMS)

What Hope Has Dempsey? Ring Wonders After Investigating Movie.

BY RING W. LARDNER.

Toledo, O., June 27.—Gents: As it looked like as if it might rain this p. m. three of us decided to not go out and visit the training scamps, but in order to not cheat our readers we thought we better see the Willard moving picture and write about that.

Well, in this picture, the big fellow takes the part of a cowboy or something named Joe Bates and when we got in, he was riding on a train somewheres in Texas and the train stopped right in front of a corral or whatever you call it and Joe Bates looked out the window and seen a man beating a horse and he couldn't stand that so he jumped off of the train and ran over and beat up the man that was beating the horse.

What Chance Has Dempsey?

Well, if the man could beat a horse and Joe Bates could beat him, what chance has Dempsey got?

Well, in the next scene, Joe Bates had accepted a position as horse buyer in a livery stable and the prop. of the livery stable was the same bird Joe had beat up, only neither of them knew it till they seen each other.

This bad guy was trying to get a hold of a lot of horses and take them over to Juarez and deliver them to the Mexican insurrectos.

So after that there's a girl in it that Joe Bates kept from getting beat out of her horses and Jack, and also there's some big scenes in Juarez where Joe Bates knocks the whole army of insurrectos dead and then he brings the horses back across the Rio Grande river and the girl gets engaged to a jockey and Joe gives them a horse shower and I suppose they get married and Jess dont care as he has all ready got a wife in Lawrence, Kansas.

John Drew of Pugilism.

Well, gents, I will have to admit that Jess isnt half bad as a movie actor but they ought to have a lecture up on the stage to tell us what's going on towards the tail end of the picture. The subtitles are original, especially when the Mexicans are supposed to be talking, as most of the time they talk in French dialect, but all their remarks end up with "si, senor" to give the whole thing a kind of a Spanish touch.

This effect is added to by the girl that plays the music as she plays "Sole Mio" during some of the Mexican scenes, only she overlooked a chance to ring in the Russian national hymn while Jess was massacreing a room full of greasers.

There isnt much news to write about here, gents. Some of the experts has been on the scene so long they are getting cuckoo, you might say, and beginning to pull what is called practical jokes, though the jokes can't see nothing practical about them.

Runyon Awakes Early.

The favorite one is to pick out some bird that goes to bed in the wee small hours as I have nicknamed them, and then to tell the operator to wake him up at six-thirty in the morning as he wants to go fishing.

Mr. Runyon of New York City got this sprang on him yesterday morning after working till 4 a. m. when the call came, he got up and dressed and went down stairs to try and find out who done it and if he found out he was going to practical joke them one in the jaw.

He didn't find out and anyway the thing worked out pretty good for him, as it gave him time to change his clothes four times yesterday instead of the usual thrice.

Of Interest to Non-Crooks.

The local papers say that the city council has just passed a law providing that all crooks must be drove out of town. If this goes into effect before next Friday, out of town fight fans needn't worry about not getting a place to sleep when they come here, as the hotels will be practically empty.

Tiny Maxwell of Philadelphia arrived on the scene today and paid a visit to my suite.

'Have you noticed the signs on the doors of the hotel rooms around here?" he inquired. "They say, 'Stop, have you left anything?'

"What of it?" I asked him.

"Well, the answer after July 4 will be, 'Yes, everything.'"

(Copyright, 1919, By Bell Syndicate, Inc.)

Woods and Waters by LARRY ST. JOHN

BIRD NOTES.

WE WISH that somebody who has studied the marsh wren would tell whether Mr. or Mrs. Wren builds the nests. Note that we use the plural, for each pair of marsh wrens have a number of nests, although they use only one. We do not know for sure, but we suspect that "him" builds the nests while "her" does the heavy looking on. Perhaps the "missus" doesn't look like the color of the first one, the exposure of the second, and so on until finally she says: "Well, it isn't what I want, but it will have to do."

* *

Now the house wren is no such fusser. In fact, Mrs. House Wren errs the other way. Recently a friend fishing in Michigan hung his wading jacket on a bush along the stream side and the next day found a pair of wrens filling the knapsack pocket with twigs. We once found three wren nests in the pockets of an ex-scarecrow. Where the wrens find all the twigs they use in nest building is a mystery. Last spring a lady in Wisconsin found her longlost sunbonnet filled to the rim with twigs. Suspecting a neighbor's boy, she left it hanging and watched, but the naughty "boy" proved to be a pair of wrens.

* *

Perhaps you think that you have seen color. You may have seen mountain sunrises and South Sea sunsets, but not long ago we saw a "dog fight" between a bluejay and a scarlet tanager out in the sun on a green lawn!

* *

Plant a few sunflowers in a corner of your garden and let them go to seed. Next fall you will have your reward by being visited by goldfinches.

* *

We have no love for the English sparrow, but he has his good points as well as bad. He eats more insects than he is generally credited with, and the other day we saw a flock of them on the lawn eating dandelion seed. Of course, with dandelion wine soon to be considered, destroying dandelion seed may not be a virtue to brag about!

WOMEN'S PLAY AT FLOSSMOOR WON BY MRS. HARWOOD

Mrs. E. E. Harwood, now a member of the Olympia Fields Country club, won the one day open tournament held yesterday at Flossmoor under the auspices of the Women's Western Golf association. In the first flight final she defeated Mrs. H. R. Newlean, Olympian Fields, 1 up in eleven holes.

Fifty-one players competed in the qualifying round, Mrs. E. E. Harwood, Mrs. Newlean, and Miss Gladys Curtain of Flossmoor tying with cards of 48.

Miss Edith E. Packard, president of the W. W. G. A., played her best game of the season, tying for last place in the first flight with 49, but losing in the playoff. She reached the final of the second flight, but lost to Mrs. E. S. Farrand, Olympia Fields, 3 and 1.

Mrs. W. G. Pfersdorf, Olympia Fields, won the third flight from Mrs. S. H. Field, Flossmoor, 2 and 1, and Mrs. C. F. Ott of Glen Oak won from Mrs. George Wood of Bob o' Link, 2 and 1.

Mrs. J. Clarke Baker and Mrs. T. W. Torr of Olympia won the low gross prize in the four ball match with 111, Mrs. T. D. Payne and Miss G. Curtain getting low net, 113—108.

MYSTICS LINE UP STRONG SQUAD FOR K. C. MATCH

The annual match between the board of governors of the Mystic and Knights of Columbus golf teams at Wheaton July 11 is going to be hotly contested if the efforts of the rival captains to get out their strongest teams are successful. Each club will be represented by twelve players and will make its selections from the following:

MYSTIC—President, Joseph Sabath, R. C. Hubbe W. W. Watkins, R. C. Caldwell, P. J. Schaefer, J. D. Gibson, A. C. MacFarland, J. L. Sheehy, W. B. Lansford, T. Warren, Elliot H. Evans, R. J. Barnett, G. E. Mealey, P. L. Shaffer.

KNIGHTS OF COLUMBUS—President, N. A. Feren, Matt Kelly, G. O'Shea, F. Murphy, J. J. McNamara, P. N. Jans, J. Kennedy, F. Marshall, S. J. Ryan, M. Jans, L. A. Ferguson, O. Hedney, A. Kasper, R. White, and Frank Douglass.

MASON HAS BEST TOTAL IN C. A. A. DIRECTORS' GOLF

Club's "Baby" Official Makes Big Noise at Glen View.

BY JOE DAVIS.

President W. B. Simpson was host to the other officials of the Chicago Athletic association at the Glen View club yesterday. George Mason Jr., the "baby" director, who is chairman of the racquet committee, raised the most racket by reporting with a net of 91.

William J. Mohr, chairman of the membership committee, and John R. Lenfesty of the bowling committee tied at 94, finishing one stroke ahead of John E. Bellot and John L. Barchard, who each had 95.

Robert H. Hunter, who recently returned from France, had 96, while Vice President R. J. Collins, after two hard days of play in the Skokie tournament, reported with 100, President W. B. Simpson finishing with 101.

W. G. E. Peirce, the long distance driver, consumed 106 strokes, E. E. Swadener taking 114.

Dryden at Foot of Class.

Harold Dyrenforth, who carries the burden of being a member of four committees, and George B. Dryden of the billiard committee had their usual duel for the "dernier" position, Harold winning the last hole and forcing George to the foot of the class.

Nine Chicago professionals will take part in the open tournament of the Meadowlake club, which will start today at Kansas City, with a prize list of $2,000. Jim Barnes, Willie Kidd, and several St. Louis players also are entered.

Gullickson Among Starters.

The Chicago players are Phil Gaudin of Onwentsia, Willie Hunter of Onwentsia, Lloyd Gullickson of Lake Shore, Joe Roseman of Westmoreland, F. C. Williams of Harlem, Eddie Loos of Beverly, Jock Hutchinson of Glen View, Bob MacDonald of Evanston, and William Mehlhorn of Oak Park.

The Meadowlake course is 6,553 yards in length, with a par of 72.

Playing with R. T. Stanton of the Hinsdale club, G. Clarence Hubbs of Detroit made the tenth hole at Beverly, 180 yards, in one. Two years ago he made the sixth hole, 160 yards, in one. He attributes these feats to the tonic effect of the Chicago climate.

Missouri Championship July 9.

The fifteenth annual championship of the Missouri Golf association will be held at the Mission Hills Country club of Kansas City, July 9 to 12. The women's event will be staged at the Kansas City Country club, July 7 to 12.

Red Cross Golfers Kept Idle Because of Rain

St. Andrews-by-the-Sea, June 27.—Charles (Chick) Evans Jr., Oswald Kirkby, D. E. Sawyer, and Gardiner White, the United States golf players touring eastern Canada for the benefit of the Canadian Red Cross, were unable to play today because of rain, and the two games are scheduled for tomorrow.

LEBEAU SIGNS WITH MAGNETS.

George Lebeau, former minor league outfielder, was signed by the Magnets yesterday and will appear against the Sheehans tomorrow at the latter's park. "Red" Ormsby day, which was slated for tomorrow has been postponed until later in the season.

RUHSTRAT-COWLEY CO., 130 West Lake Street, Chicago
Phones: Franklin 3391—Auto. 41 332.

M-L-R "R" bathing suits

DOWN at the old swimming hole the fellows wouldn't wear a suit that bothered them very much; they really wanted to swim. These M-L-R "R" suits will let you swim; they're tailored to fit snugly. A shirt that buttons under the crotch and flannel pants with a belt. $7.50

Maurice L Rothschild

Money cheerfully refunded

S. W. Corner Jackson and State

Chicago
Minneapolis
St. Paul

Ten of the Many Reasons Why the

UNITED STATES ARMY

is YOUR Opportunity

1 Good Pay and Money in the Bank

Because you get food, clothing, living quarters, medical and dental attention FREE. The present rate of pay starts at $30 a month—mostly profit. Can your present job show you this profit? It means money in the bank, if you are thrifty.

2 Life in the Open Air

Because you spend most of your time out-of-doors, becoming toughened and strong, browned by the sun, as fit as a fiddle and sound as a nut. You sleep well, eat well, and feel well every minute.

3 Free Education

Because, while Uncle Sam gives you your living and pays you well, he also provides schools in which you can learn nearly anything, if you take advantage of your opportunity.

4 Free Training in a Skilled Trade

Because in the Army you are given opportunity to learn almost any skilled trade you can think of (see list below). Thus, when your enlistment expires, you have laid the foundation for SUCCESS in life.

5 Character Building

Because there is nothing like army life to stiffen a man's backbone, give him courage, will-power, and respect for himself, his fellow-men and his country. The good soldier develops qualities of leadership.

6 Body and Health-Building

Because in the Army you get a wonderful physical training. The outdoor work builds strong bodies. Athletic sports are encouraged. Skilful doctors look after your health, keep your teeth in conditi n and protect you against disease.

7 See Foreign Lands

Uncle Sam maintains an army in many parts of the world and YOU CAN CHOOSE WHERE YOU WOULD RATHER GO. 50,000 now going to France; others to Alaska, China, Panama, Hawaii, and the Philippines.

8 Promotion and Advancement

Because there is ample opportunity for promotion with increased pay to grades of Corporal, Sergeant and in the Non-Commissioned Staff. Selected enlisted men are sent to West Point, many others are commissioned from the ranks.

9 True and Tried Friendships

Your buddies become your friends, staunch and true, fellows who stick to you through anything. You will form no finer friendships all your life than those you form in the Army. The soldier's profession is honorable and respected.

10 Liberty and Recreation

Because you have ample freedom and many special privileges. You have club rooms to rest in, play athletic games, go to shows, meet agreeable people, including lots of nice girls. Men, it's a great life!

Fifty Thousand Wanted Right Now

for France and the Rhine

If you want to see the battlefields of France and the wonderful Rhine valley, enlist TODAY, because Uncle Sam is sending 50,000 replacement troops to Europe at once. The boys are coming home, and although many are re-enlisting because they like army life and WANT TO GO BACK, there is an opportunity for YOU, if you waste no time, to "get across" and HELP KEEP THE PEACE that the great A. E. F. has helped to win. Or, if you prefer, you can enlist for service with the flag in Hawaii, Philippines, China, Alaska, or Panama.

Choose Your Branch of the Service

The United States Army is made up of thirteen distinct branches, as follows: Infantry, Cavalry, Field Artillery, Ordnance Dept., Medical Dept. (including Veterinary Corps), Coast Artillery Corps, Signal Corps, Tank Corps, Air Service (including Balloon Corps), Motor Transport Corps, Quartermaster Corps, Corps of Engineers, and Construction Division. Find out what each of these branches offers you in pay and experience, then suit your own taste. Men of skilled trades are wanted. Men who have not yet learned trades are also wanted, and selected men will be given thorough instruction in trades of their own choosing. Earn while you learn.

Vocational Training in the Army Fits You for Success

Suppose you are a young man looking about you for a trade as a *stepping stone to success in life.* To learn such a trade you must either work for very low wages during your apprenticeship, or else go to a trade school; and in both these cases *you have to find yourself while learning.* Uncle Sam *gives* you your living, *gives you the opportunity to learn a trade and pays you real money at the same time.* And when you complete your enlistment and obtain your discharge, you find yourself a trained man if you have made use of your opportunity, and your services will be in demand wherever skilled men are employed. Among these skilled trades are the following:

LAND SURVEYING	SWITCHBOARD INSTALLATION	BRICKLAYING
AUTO REPAIRING	MOTOR MECHANICS (Air or Ground)	BLACKSMITHING
TELEPHONE REPAIRING	BAKING AND COOKING	MASONRY
ROAD CONSTRUCTION	CARPENTRY	WELDING (Acetylene and Electric)
WIRELESS TELEGRAPHY	PHOTOGRAPHY	AIRPLANE MECHANICS
DRAFTING	ELECTRICAL WORK	PLUMBING
TELEGRAPHY	LITHOGRAPHY	
STEAMFITTING		

And a great many others.

Liberty and Recreation

The Army is run like a business, with hours for work and hours of freedom. The soldier off duty writes letters, smokes, plays baseball, pool, football or most any other game he likes; goes to the movies, or theatres; calls on his girl, if he has one—in fact, does about as he likes. Being in uniform, his self-respect as well as the rules of the Service demands that he conduct himself as a soldier and a gentleman. He has no difficulty in obtaining permission to leave the camp or post at proper times, and he may obtain leave when his turn comes. He meets agreeable people, including lots of nice girls, at Hostess-Houses, etc. He goes to dances, if he wants to. In fact, he *usually has a better time than a civilian.*

Call at the nearest recruiting station and ask all the questions you wish. You incur not the slightest obligation by doing so. Courteous non-commissioned officers will cheerfully tell you what you want to know and give you printed matter that you can look over at your home.

What else do you want to know? This advertisement tells only a part of the story. Get the rest today. Don't delay. Act now!

United States Army Recruiting Office at

526 So. State St., Chicago, Ill.

SECTION
GENERAL
SOCIETY, M
WANT

SOLDIERS SL
NEEDLESSLY
12 COMMAN

Chicago Leaders
Unreadiness of
Look for New V

Four generals and eigh
leaders of Chicago fighting
world war, last night unani
tified American soldiers
lessly slaughtered—murder
them put it—because of u
paredness on the part of
and lack of munitions and
To this testimony they ad
cies that another war is
some said certain—in the
years and that an immediat
the nation's policy was ne
The occasion was a dinne
honor of Chicago's colonel
Three Score and Ten club in
bethan room in the Cong
and attended by many of
most prominent men.
The speakers included
Leonard Wood, George Bell,
D. Todd and R. A. Wood, an
Joseph B. Sanborn, Horatio
John V. Clinnin, Henry A. Al
J. Reilly, Milton J. Forem
McCormick and Abel Davis.

No Time for Dream

Maj. Gen. Bell, who comm
Prairie division throughout
started the ball rolling. He
than five minutes, but whi
on his feet he succeeded in
his hearers the present wa
to indulge in roseate dreams
After a brief tribute to the
soldier, he said:
"While we are praising
ican soldier, don't let us f
allies. Without them the
seaboard would now see the
lation that existed in France
gium and our women would
to the same atrocities that
mitted there.
"And don't let us forget th
not always have allies. Th
race suicide in Germany.
years from now its man powe
ceed that with which it en
war. And that man power
brought up on the lessons
and longing for revenge."

Tells Debt to Allies

Maj. Gen. Wood followed.
"Gen. Bell has told the tr
straightforward and soldierl
ion and he hasn't overstated
Don't let us forget it was
who furnished us with our ca
fighting airplanes, and our sh
carried 65 per cent of our m
the seas, and who furnished
hundreds of officers as instru
"It used to be a saying tha
three years in the army to
first class enlisted man, but
endeavored to turn out officers
months.
"Let us give the men wh
fighting a sporting chance.
don't have a sporting chanc
are sent into the field untrain
drafted in July, 1918, were
September. They went into
with the greatest courage, bu
should be trained to kill an
be killed, and some of our
learned how to kill. That's
losses were two or three tim
they should have been.
"And conditions would ha
worse if we had not for two
half years before the war been
plants to supply the allies wi
tions while we wasted three
righteous introspection."

Scoffs at Militarism He

Joseph Weissenbach, preside
club, had referred to the fact
cago colonels had appeared in
attire and praised them, for
Gen. Wood took a different vi
"There is no danger of a mi
spirit in America," he said,
can only exist where the offi
members of an autocratic cla
"I wish to advise our guests
their uniforms when occasion
itself. We have an uneasy
a foolish element, in this count
want peace, but whenever we
do our clear duty through fea
we will cease to be an indepen
tion. Better that we shoul
peace than that we should bre
with the founders of the nation
"There is no danger we will
an aggressive nation. No A
army will ever enter a war unl
war is deemed necessary by
tional conscience. No America
will ever make war at the i
any other nation or any grou
tions.

"Kill Red Flag!"

"There is room for only one
America. There is no room for
flag. Kill it wherever you see
the enemy of all the things i
you believe, the integrity of the
the state and the nation. The
room for loose-fibered indivi
here; neither is there for
known as internationalism."
Gen. Todd told of the lack
paredness shown even after t
began.
"There were plenty of dollar
men, but I never heard of any
families starving," he said. "It
as if one controversy only led to
and one investigation was follo
another. But there was ver
production."
He told of his artillery using
guns and French ammunition
difficulties with poorly trained

Sees New European War

Col. Sanborn followed, with a
tion another European war wa
tainty.
"Those of us who were in
know of the hatred the nation
for one another," he said. "T
will never come when the Germ
the Frenchman will shake hand

SECTION TWO.
GENERAL NEWS.
SOCIETY, MARKETS,
WANT ADS.

The Chicago Daily Tribune.

THE WORLD'S GREATEST NEWSPAPER

SATURDAY, JUNE 28, 1919.

SOLDIERS SLAIN NEEDLESSLY, SAY 12 COMMANDERS

Chicago Leaders Blame Unreadiness of U. S.; Look for New War.

Four generals and eight colonels, leaders of Chicago fighting men in the world war, last night unanimously testified American soldiers were needlessly slaughtered—murdered, one of them put it—because of lack of preparedness on the part of the nation and lack of munitions and equipment.

To this testimony they added prophecies that another war is probable—some said certain—in the next few years and that an immediate change in the nation's policy was necessary.

The occasion was a dinner given in honor of Chicago's colonels by the Three Score and Ten club in the Elizabethan room in the Congress hotel, and attended by many of the city's most prominent men.

The speakers included Generals Leonard Wood, George Bell, Jr., Henry D. Todd and R. A. Wood, and Colonels Joseph B. Sanborn, Horatio B. Hackett, John V. Clinnin, Henry A. Allen, Henry J. Reilly, Milton J. Foreman, R. R. McCormick and Abel Davis.

No Time for Dreams.

Maj. Gen. Bell, who commanded the Prairie division throughout the war, started the ball rolling. He spoke less than five minutes, but while he was on his feet he succeeded in convincing his hearers the present was no time to indulge in roseate dreams of peace.

After a brief tribute to the American soldier, he said:

"While we are praising the American soldier, don't let us forget our allies. Without them the Atlantic seaboard would now see the same desolation that existed in France and Belgium and our women would be subject to the same atrocities that were committed there.

"And don't let us forget that we may not always have allies. There is no race suicide in Germany, and ten years from now its man power will exceed that with which it entered the war. And that man power will be keyed up on the lessons of hatred and longing for revenge."

Tells Debt to Allies.

Maj. Gen. Wood followed.

"Gen. Bell has told the truth in a straightforward and soldierlike fashion and he hasn't overstated the facts. Don't let us forget it was the allies who furnished us with our cannon, our fighting airplanes, and our shells, who carried 65 per cent of our men across the seas, and who furnished us with hundreds of officers as instructors.

"It used to be a saying that it took three years in the army to make a first class enlisted man, but we have endeavored to turn out officers in three months.

"Let us give the men who do our fighting a sporting chance. And they don't have a sporting chance if they are sent into the field untrained. Men drafted in July, 1918, were killed in September. They went into the field with the greatest courage, but armies should be trained to kill and not to be killed, and some of ours hadn't learned how to kill. That's why our losses were two or three times what they should have been.

"And conditions would have been worse if we had not for two and one-half years before the war been building plants to supply the allies with munitions while we wasted three years in righteous introspection."

Scoffs at Militarism Here.

Joseph Weissenbach, president of the club, had referred to the fact the Chicago colonels had appeared in civilian clothes and praised them for doing so. Gen. Wood took a different view of it.

"There is no danger of a militaristic spirit in America," he said. "That can only exist where the officers are members of an autocratic class.

"I wish to advise our guests to wear their uniforms when occasion presents itself. We have an uneasy element, a Sinn Fein element, in this country. We want peace, but whenever we fail to do our clear duty through fear of war we will cease to be an independent nation. Better that we should break peace than that we should break faith with the founders of the nation.

"There is no danger we will become an aggressive nation. No American army will ever enter a war unless that war is deemed necessary by the national conscience. No American army will ever make war at the behest of any other nation or any group of nations.

"Kill Red Flag!"

"There is room for only one flag in America. There is no room for the red flag. Kill it wherever you see it. It is the enemy of all the things in which we believe, the integrity of the family, the state and the nation. There is no room for loose-fibered individualism here, neither is there for what is known as internationalism."

Gen. Todd told of the lack of preparedness shown even after the war began.

"There were plenty of dollar a year men, but I never heard of any of their families starving," he said. "It seemed as if one controvesy only led to another and one investigation was followed by another. But there was very little production."

He told of his artillery using French guns and French ammunition and of operations with poorly trained officers.

Sees New European War.

Gen. Sanborn followed, with a prediction another European war was a certainty.

"Those of us who were in Europe know of the hatred the nations bear one another," he said. "The day will never come when the German and the Frenchman will shake hands. You can regard it as certain there will be more wars. And I am just as satisfied of another thing—that if Germany had attacked the United States instead of France five years ago, we would now be paying tribute to Germany."

The other colonels followed along the same lines.

Col. Allen predicted if Germany had trained her men in athletic exercises, such as football, baseball, and boxing, which developed individual enterprise, it would have won the war. He was the one who referred to the men slaughtered because of lack of training as "murdered by the false policy of their fellow citizens."

Cites Division Losses.

Col. McCormick told of division orders issued to the American army, which called attention to the fact losses of the 1st division were two or three times as numerous as in the French divisions on either side of it, because, to quote the order, "carelessness or ignorance." He pointed out the German losses were only one-third those of the allies, and said this indicated that if the American army alone had met the Germans the American losses probably would have been ten times those of the Germans.

Col. Reilly told the same story as the others, but appealed for action.

"You've heard the story. What are you going to do about it?" he asked. "You are voters; you have members of congress. It's up to you."

WILL UPHOLD U. S.

Quartet, Including the Nation's Youngest Declarant, Aged 5 Months, Who Took Oath to Sustain American Constitution While with Grandpa and Grandma in Wales.

Above, at right, Ellen Williams, 8; at left, Margaret, 7. Below, at left, Blowden, 3; at right, Richard, 5 months.

TINY MOTHER, 8, AIDS 5 MONTHS BABE TO 'SWEAR'

Chubby Fist Held Up for Passport Oath to Satisfy U. S.

"Do you solemnly vow to uphold and defend the constitution of the United States?" questioned Thomas V. Sell, superintendent of passports, in impressive voice.

"Yes, sir," answered Ellen, 8 years old. "So does Margaret, and Blowden, but Richard is too little, mister. He throws everything on the floor. He's not quite 5 months old, sir."

Sell suppressed a smile.

"That's too bad," he said, kindly. "I can't exactly recall the constitution ever having been thrown on the floor before. But it's beer tossed about a bit between friends. Now, what shall we do?"

"I know," said Ellen, brightly, removing brother Richard's thumb from his mouth. "I'll hold it for him."

Is Youngest Declarant.

And so, with sister Ellen upholding and defending the constitution, baby Richard took the oath, satisfying the rules and regulations of the government of the United States and going into the records as the youngest declarant. It was all a part of the formality of obtaining passports to leave the country.

In North Wales Grandma and Grandpa Williams are waiting the arrival of the children, Ellen, 8; Margaret, 7; Blowden, 3, and Richard, 5 months. Their mother, Mrs. Richard Williams Jr., died of Spanish influenza, Feb. 7, when Richard was 5 days old, and their home at Twenty-first and Harrison streets in Maywood, has been sad ever since.

To Save Her Children.

Ellen is the Pollyanna of the household, but the father, who is a carpenter, saw that caring for Richard and Blowden would rob her of childhood, and he decided to send the three girls and the baby to their grandparents.

The children will sail from New York city, July 5, with Mrs. Jane Roberts, an aunt.

Each Requires Passport.

"It was necessary that a passport be issued to each child," explained Miss Blenda L. Odman, Mr. Sell's assistant. "Richard is the youngest person to apply for a passport in this office. When accompanied by a parent children aren't required to have passports."

PICKS UP WALLET FULL OF TROUBLE

Mistakes happen in the best of families. Fred J. Price of 4100 North Kimball avenue, a commercial traveler, who is 6 feet 2 inches and built accordingly, can testify to it.

Mistake No. 1 happened at the Oliver hotel, in South Bend, Ind., two weeks ago when Price picked up a wallet containing $3,200 worth of Liberty bonds, war savings stamps, and other negotiable papers and failed to return them to the owner. Mistake No. 2 occurred Thursday night when Mr. Price looked into the eyes of Detective Sergeant Albert J. Boschulte of the detective bureau. Price laughed at Boschulte when the latter said, "Come along." A few seconds later Mr. Price meekly came along to the detective bureau.

"Who am I, you ask? My name is Jack Boschulte. I used to be a prize fighter," said the detective.

"I'll agree with you," said Mr. Price.

Last night Price was taken to South Bend to answer to a charge of larceny.

N. U. Is Given $5,000 Fund for Social Hygiene Study

An appropriation of $5,000 has been given to Northwestern university by the Interdepartmental Social Hygiene Board of the United States, the purpose of which is to assist the university in the organization and operation of a department of social hygiene. Members of the Interdepartmental Social Hygiene board are W. G. McAdoo, Newton D. Baker, Josephus Daniels, Lieut. Col. W. F. Snow, and Lieutenant Commander J. R. Phelps of the United States medical corps, with Assistant Surgeon General C. C. Pierce of the United States public health service.

FROLIC ENDS IN TRAGEDY AS AUTO LEAPS INTO RIVER

An evening's frolic turned to tragedy when an automobile carrying three boys and a girl plunged into the north branch of the Chicago river at the Diversey avenue bridge early yesterday morning.

EDITH OLEWINE. [Mabel Sykes Photo.]

Miss Edith Olewine, daughter of Charles Olewine, 1412 Glenlake avenue, and Henry Bohnenkamp, 2953 Canal street, were drowned. Raymond Holtz, son of H. T. Holtz of 1513 Ashbury avenue, Evanston—the owner of the car—and his companion, Marley Halvorsen of 3522 North Kildare avenue, extricated themselves from the wreck and swam ashore.

The accident occurred when young Bohnenkamp, who was driving, failed to make a slight turn on the road leading to the bridge and sent the car over the embankment.

Chinese Costumes Mark Oriental Pair's Wedding

Chinese costumes were in evidence at the marriage last night at the Third Presbyterian church, of Peter Y. Lee and Miss May Chan, Chinese residents of Chicago. The principals, however, wore American costumes. Nearly a hundred Chinese attended a wedding supper at the church, after the ceremony had been performed by the Rev. Dr. William B. Lampe. Mr. and Mrs. Lee left last night for St. Paul to celebrate their honeymoon.

IT HAPPENS IN THE BEST REGULATED GOLF CLUBS

[Copyright: 1919: New York Tribune, Inc.]

'DARLING DAVE' GETS YEAR FOR ATTACK ON GIRL

Sobs in Court as Verdict of Guilty Is Announced.

Dapper David (Darling Dave) O'Connor was a pitiable figure in Judge Sabath's court last night after a jury had found him guilty of criminal attack upon Irene Meyers and fixed his sentence at one year in the penitentiary, the minumum under the law.

Darling Dave, as the court clerk monotoned the verdict, leaned over in his chair, swayed as if about to fall, straightened up, ran his hands wildly through his hair. His attorney, Robert Cantwell Jr., demanded a poll of the jurors. One by one the clerk droned them off. All said "Guilty."

O'Connor rose, tottered to his lawyer's table, and slumped into a chair against the wall. Burying his head in his arms, he sobbed so loudly he could be heard throughout the courtroom.

Moves for New Trial.

Cantwell moved for a new trial. The hearing was set for July 12. Assistant State's Attorney John K. Murphy asked that O'Connor be taken into custody at once. Cantwell urged the judge to approve O'Connor's bonds of $5,000. Murphy objected. Sabath said the bonds were insufficient without the state's attorney's approval.

O'Connor begged Murphy to relent.

"It's my mother I'm thinking of," he pleaded. "Just let me go home tonight."

But Murphy would consider nothing less than $10,000.

"It has taken a year and a half to convict his man," Murphy told the court. "I couldn't allow him to walk out of here now under such bonds as he offers."

O'Connor's attorneys said $10,000 bonds would be offered this morning.

Alberto Acquitted.

Louis Alberto, tried as an accessory to O'Connor, was acquitted. The assault upon Irene Meyers took place in the apartment of Alberto following a joy ride in O'Connor's auto and a supper at the Venetian café. The Meyers girl testified she and O'Connor had a few more drinks in the Alberto home and she lost consciousness. When she awoke she was in Alberto's bedroom with O'Connor, she said.

Testimony showed she was then 15 years and 10 months old.

500 CHICAGO FELLERS, GAME, GRINNING, NEED FRIENDS AT $20 EACH

FIVE HUNDRED fellers in Chicago need friends.

While Skinnay and Bill and Dick and Harry are lashing up their barracks bags, polishing up the rifles issued them by Uncle Sam, collecting bathing suits and fishing tackle, and watching the clock go round to July 6 and the march of Chicago's high school army to Camp Roosevelt, the 500 are grinning gamely, good losers in the summer vacation game.

Angus S. Hibbard, chairman of the Camp Roosevelt committee, which will open the cadet cantonment for the wholesome training and vacation of 5,000 high school boys this summer, believes there are enough friends of fellers here to turn disappointment into joy for the city cadets who cannot afford the outing.

Yesterday he issued 500 certificates to be sold to business men at $20 each, the price of two weeks' outing and training for one boy in Camp Roosevelt. The friendly certificates may be had at Camp Roosevelt headquarters on La Salle street.

HOTELS CHARGE FORMER GUEST WITH CON GAME

When Theodore Rodman, 38 years old, 5018 Blackstone avenue, an engineer, walked out of the South Clark street court yesterday Detective Sergeants Essig and Piper took him into custody on complaint of the Planters hotel and the Hotel Sherman on charges of operating a confidence game and defrauding an innkeeper.

M. J. Bengberg, 2024 Cleveland avenue, caused his arrest on June 9 on a charge of obtaining money under false pretenses. The complaint is said to have originated with the sale of stock in a potash company promoted by Rodman. Bengberg is reported to have invested $1,000 in the company's stock. The case was given a hearing yesterday and he was taken into custody.

According to Edward Purdy, house detective at the Planters, Rodman cashed two checks at the hotel, one for $100 and one for $50, upon which payment had been stopped.

Edward O'Rourke, house detective at the Hotel Sherman, said Rodman placed $1,000 to his credit with the hotel cashier, then gave a series of parties until the $1,000 had been used up and $500 besides.

COP SEES THINGS AT NIGHT; SEIZES MANY 'SUSPECTS'

'Stick 'Em Up,' He Says to Everybody, and Everybody Does.

Having some ten days ago joined the habiliments of the service, there was nothing, until last evening, to distinguish Policeman Frank Gaughan of the Englewood station from the thousands of other stalwart upholders of the law's majesty in Chicago.

Policeman Gaughan paced his beat in an even manner, twirled his club with the proper flourish and comported himself in a most dignified manner. His coattails were flapping a bit uncertainly last night and his cap a bit askew when he appeared in front of the ice cream parlor at Seventy-fourth street and Ashland avenue. That was all.

"Stick 'Em Up," Said He.

That was all until there walked out of the parlor four youngsters—Harry Dykestry, 1259 West Seventy-fourth street; Henry Haushing, 1231 West Seventy-third street; Joseph Draim, 1249 West Seventy-third street; and Clarence Boyle, 7408 Sangamon street.

"Stick 'em up," said Policeman Gaughan.

"Stick 'em up? Why, we ain't holdups or nothin'," quavered Dykestry.

"Stick 'em up before I bore you."

They did and Policeman Gaughan searched their pockets. They yielded altogether 25 cents and two pocketknives. He was examining the pocketknives when out of the parlor came Nicholas Kreiziz, 50 years old, of 1422 West Seventy-fourth street. Mr. Kreiziz had just invested in a quart of ice cream in anticipation of a happy evening in the bosom of his family.

"Stick 'Em Up," He Said Again.

"Stick 'em up!" said Policeman Gaughan.

"I'll drop my ice cream if I do," protested Mr. Kreiziz.

"Put 'em up, quick!" and Mr. Kreiziz joined the reception line. He yielded six bits. Policeman Gaughan was counting the change when Dr. W. F. Borelli, ambulance surgeon of the stockyards station, arrived.

He was in his automobile with Mrs. Borelli and his two sons, Donald, 8, and William, 12.

"A policeman in trouble," Dr. Borelli yelled at his chauffeur. "Stop the car while I go to his assistance. They're five to one."

He hopped out.

"Stick 'Em Up," He Repeats.

"Here I am, old man, what can I do for you?" he cried.

"Stick 'em up," answered Policeman Gaughan, and Dr. Borelli as well as his two sons helped to increase the collection of strained ligaments to eight. Mrs. Borelli fled.

"Here, what's the excitement? I'm a department of justice man," roared William Wittlieb of 6356 West Laflin street.

"O, are you? Stick 'em up!"

He did. It was the most business the ice cream parlor had ever witnessed. Somebody telephoned the police and the Englewood patrol arrived with five husky coppeds, who overpowered Mr. Gaughan and conveyed him to a strong cell.

What He Wanted.

Lieut. Eugene Bally stripped him of his star, revolver, and club and then ripped the buttons from his uniform.

"I don't mind that," grinned Mr. Gaughan. "What I want is another drink."

MATTERS CASE ECHO IN COURT.

Federal Judge Carpenter yesterday entered an order filing the mandate of the United States Supreme court in the case of Margaret Ryan against Anna Dolly Ledgerwood Mattes, in which the Supreme court reversed the decision of Judge Landis, ruling he had no jurisdiction. Counsel for Mrs. Matters stated no further action toward recovery of the baby involved in the case was contemplated.

SLEEPS AT POKER GAME; WIFE GUARDS HIS CHIPS; DIVORCE

JACOB L. ART, auctioneer and jeweler at 5 South Wabash avenue, fell asleep during a poker game last May, his wife, Mrs. Margaret Art, 836 East Forty-sixth street, said yesterday before Judge Brothers, and because she attempted to safeguard his money she was beaten. She was granted a divorce.

Dr. Mark A. Gier, 3843 West Van Buren street, filed suit for a divorce yesterday because his wife, Helen, beats him. That's the reason charged in the bill.

R. E. Blackwood, secretary of the Illinois and Chicago Civil Service Reform associations, was sued for divorce in the Circuit court yesterday by Mrs. Bernice S. Blackwood on charges of desertion. They were married Aug. 23, 1912, and have a daughter, Bernice Viola, 5 years old, now with the mother.

END RACE WAR BY CONCILIATION, SOUTH SIDE PLAN

Hyde Park and Kenwood Residents Talk on Segregation.

Coöperation and conciliation are to be the watchwords of Kenwood and Hyde Park residents in settling their racial problems.

This was decided last night at a meeting of the Kenwood and Hyde Park Property Owners' Protective association, at the Kenwood club.

L. M. Smith, real estate dealer at Oakwood boulevard and Cottage Grove avenue, sounded the keynote of the association's future policy when he declared: "Give the Negroes a place to go and they will segregate themselves and will do so willingly. The better element of the Negroes does not wish to encroach upon neighborhoods occupied by whites. But they are here; they are a Chicago problem which must be recognized and dealt with."

Puts Burden on Mayor.

Mr. Smith launched a veiled attack on Mayor Thompson and Health Commissioner John Dill Robertson in the course of his speech.

"If we had the right statesmen directing the affairs of the city our difficulties in settling this problem would be very much simplified," he declared. Afterward he admitted he referred particularly to the mayor and the health commissioner.

"The aims of the association are much more clearly defined than ever they have been before as the result of Mr. Smith's activities in seeking an amicable arrangement with the Negro element," said Charles E. Fox, president, who was chairman of the meeting.

Conciliation Is Urged.

He emphasized that, although keeping Kenwood and Hyde Park clear of undesirables must be accomplished at all costs, this end can be attained far better by conciliation than by stirring up racial feeling.

"It is vital that property values be maintained," he said. "This association is devoted to the interests of the territory extending from Thirty-ninth to Sixtieth streets and from Cottage Grove avenue to the lake. More than $1,000,000 worth of property is involved and we must guard it from the depreciation which surely will result if Negroes invade the district."

Mr. Smith urged members of the association to lend money to deserving Negroes seeking to establish homes.

Suggests Reasonable Loans.

"Negro leaders have told me," he asserted, "that they will not move east of State street if they can get reasonable loans at reasonable rates of interest to provide homes for themselves. This is legitimate and good business. The Negroes can't get money from banks and they've got to have it.

"They are not money mad. They want to improve their own condition and we must help them. Therein lies the solution of this question and the salvation of the south side."

Membership Increases.

Twenty new members signed application blanks and paid $5 membership fees at the conclusion of the speeches. Fifteen more block captains volunteered to protect the interests of the association in their particular neighborhoods, making a total of thirty-five now performing that function. Another meeting will be held next Friday night.

TAXI DRIVEN AS JOKE HITS WIDOW, MOTHER OF THREE

Three fatherless children are temporarily motherless this morning. Whether the temporary condition becomes permanent depends on the outcome of the injuries of Mrs. Anna Koranda, a widow, 36, who was run down last night by a taxicab driven by a man as a "joke."

Mrs. Koranda is in the county hospital. She was hit while on her way down town to work from her home at 1811 Fisk street. She is a scrubwoman.

The taxi that hit her did not stop. The police arrested Joseph Levy, who drove it, they say. Levy, the police charge, took the taxi, in company with a companion who got away, when it was left at Eighteenth and Throop streets by its owner, Sam Farber, while he went in to play a game of pool. The two "jokers" drove around the block, and after the accident drove back near where they got the auto and left it in an alley.

Levy, who is a furniture mover, residing at 1324 West Eighteenth street, is locked up. He is 23. He will not talk.

Girl Keeps Rebuilt Nose; 'Doc' Fined $75 and Costs

Miss Theresa Sambrowsky still has her rebuilt nose, and, although it "isn't a bit like mother's," she is satisfied. She had her revenge yesterday, when Dr. Herbert F. Lambkin, who operated on the olfactory organ, was fined $75 and costs by Judge Nowcomer.

Miss Sambrowsky charged the "featural surgeon" first ruined her nose, then used "treat 'em rough" methods on her. The "doc" denied both charges.

"There are always foolish women who will patronize beauty doctors," said the judge. "As long as there are such men and women who will spend money having their features corrected, something ought to be done to both."

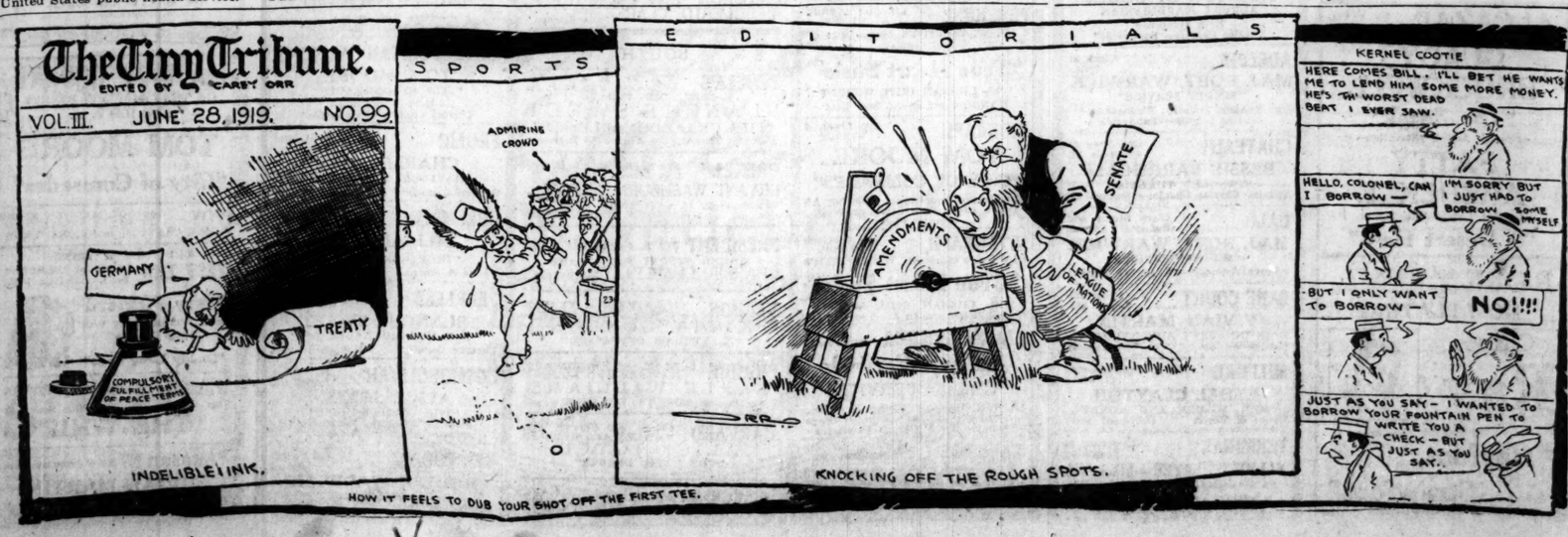

The Picture May Not Strike In, but Dorothy Does

"OTHER MEN'S WIVES."
Produced by Ince.
Directed by Victor Schertzinger.
Presented at the Orpheum.

THE CAST.

Cynthia Brock .....Dorothy Dalton
James Gordon .....Forest Stanley
Fenwick Flint .....H. C. Herbert
Viola Gordon.....Dell Boone
Mrs. Peyton-Andrews.....Elsie Larimer
Mr. Peyton-Andrews.....Hal Clements

By Mae Tinée.

Whether or not this picture makes much of a hit with you, Dorothy Dalton and her dimple will. You will find her altogether delightful to gaze upon and will be furiously for her in her dealings with the villain.

I think that quite possibly the main idea for this story was derived from "The House of Mirth." Like Mrs. Wharton's heroine Lily, Cynthia Brock, beautiful, orphaned, and penniless, manages to live by visiting her wealthy friends. Because she is amiable, well bred, and interesting, she is always a welcome guest. This fact, however, does not prevent those who know her from regarding her with a certain amused tolerance, of which she is entirely aware and chafes under.

It being the desire of a certain wealthy and influential man to wed the wife of another, he conceives the idea of using Cynthia. She shall be the piece of cheese that will lure the unwanted husband from home and furnish his wife with the necessary "grounds." For her services she shall receive enough money to make her independent.

Miss Brock is properly horrified when approached with the suggestion. Because she does like the woman's husband, however, and pities him, she plays about with him some and the result is just what the other man wants.

Miss Brock, disgusted with the life and manners of her kind, leaves them and starts out earning an honest living. And when he discovers her as a simple stenographer, the husband, long divorced by this time, looks at her with the lovelight in his eyes—and you know there's going to be another happy marriage.

Aside from the work of Miss Dalton and Mr. Herbert, nobody does much. Rather a flabby and unconvincing support. And the situations do not impress you as being real ones. It does seem so hard for the picture people to show us regular people behaving naturally on the screen.

DOROTHY DALTON

She Certainly Gets Easier to Look At Every Day of Her Life.

REAL LOVE STORIES

At the Dentist's.

He was studying for the ministry—tall, dark, of serious face and spiritual mind. He had been too much absorbed in his studies to notice girls.

She was a girl of sunny disposition and even temper—a stenographer who worked in an office.

She had suffered with a toothache all morning and had telephoned for an appointment with her dentist for the noon hour.

At 11:45 her employer called her to take an important letter to be rushed out at once. Then Dame Fortune began to play pranks on her. The lead broke in her pencil and the extra one which she had was so poor that owing to it and that horrible toothache she experienced great difficulty in transcribing her notes. Just as she finished the letter her employer asked her to change the wording slightly in the last paragraph, which necessitated writing the whole thing over.

This occupied her until 12:20, leaving but forty minutes for her to see the dentist and eat her lunch. She decided against lunch, and glancing out of the window noted that it was pouring rain, so five precious minutes were lost searching for an extra umbrella; then she missed the elevator going down, and when she reached the street the wind turned her umbrella wrong side out.

Finally she reached the building in which was the dentist's office soaking wet and thoroughly disgruntled, and rushed into a crowded elevator. When she started to get off to her dismay she found herself securely fastened by the hair to the lodge emblem worn on the coat lapel of the tall, dark young man. She muttered an indignant "damn" under her breath, so she thought, but it was quite audible to the young man and so surprised him that he looked closely at the girl and found it hard to stop looking and harder still to make haste in untangling that curly hair by which she was so securely anchored to his coat.

At last it was accomplished and the young man stepped out of the elevator after her to offer his apologies, but succeeded only in seeing her enter the dentist's office. Then he thought of a tooth that needed immediate attention and resolved to have that dentist do the work, so he entered the office and was promptly withered under the glare with which Miss Curly Hair greeted him.

With great dignity he made an appointment with the dentist and withdrew, but there were other encounters with Miss Curly Hair, for they both had a great deal of dental work to be done, it seemed, and they always seemed to find the same hour convenient and perhaps it was just as well, for a minister seldom has much money and Miss Curly Hair became his wife and there are now two little ones and it would really be quite hard for them to pay another such a dentist's bill now unless it could be paid in the coin of happiness.

I. R. H.

Do you know a real love story—one that is stranger than fiction? It is the idea that is wanted. No attention will be paid to literary style. "The Tribune" will pay $5 for every story published. No manuscripts returned. Address Doris Blake, "The Tribune," Chicago.

NOTES OF SCREENDOM

Molly dear an' did ye hear the rumor flyin' round that, after Theda Bara finishes her next three pictures for Fox, she may leave that company? I did. All of which remains to be seen.

In Madge Kennedy's coming production "Through the Wrong Door" Burnell Manly, the American ace, with thirteen enemy planes to his credit, will make his first appearance on the screen since his return from France.

Tribune Cook Book

BY JANE EDDINGTON.

Potato Pancakes.

Stacks of proof came to us last year that the potato pancake was highly eulogized and popular in many sections of the country, with the suggestion that it had been introduced into many a home after its acquaintance had first been made in the homes of the free lunch. The cook books have given little attention to it. No two people agree, it would seem, as to the minute details of its makeup. THE TRIBUNE gave a prize to one made of six large potatoes, two eggs, one onion, salt and pepper to taste. The directions for this were:

"Grate the potatoes and onion, add eggs and seasoning, and beat all together. Put a little salt on the griddle and allow it to become hot. Then rub the griddle with a piece of paper and wipe off the salt. The salt keeps the cake from sticking. Put a little fat on the griddle, and when it is hot drop the batter on the griddle in cakes."

This was served with a sauce. There is no end of things which this pancake may be combined with agreeably. Stewed lettuce is one. Private gardens are full of lettuce going to waste and one can buy a pound or two for 5 cents.

Old Colorado potatoes are about as good now as four months back, and should not be neglected by the thrifty. The north country russets hold their own well also. Both of these make fine mashed potato if the great secret of making fine mashed potato is understood. Not only mash, but after the mashing beat or whip the potato for five minutes, or at any rate until white, and whip hard.

ANNOUNCEMENT

The Theta Delta Phi sorority will give a luncheon today at the Edgewater Beach hotel.

Bright Sayings of Children

Bennie's father had brought home a sack of candy, and, giving it to him, instructed him to divide it with his younger brother. This Bennie did by giving his brother one-third of it. When his father noticed this, he asked:

"Well, is that the way to divide? To keep two-thirds for yourself?"

"Sure," answered the boy, confidently. "I am two-thirds bigger'n he is."

M. E.

The weather had been hot for several days and had made John have a meager appetite. When he came to supper one night the thermometer was registering in the nineties and he was still unable to regard his food with the same former desire for plenty. It evidently alarmed him to keep on in this way, for he inquired anxiously:

"Do you think, mother, that my appetite is stunted for always?" M. C. R.

Dallas was just old enough to begin to take an interest in outdoor sports, and one morning he was busily engaged in making a kite when his aunt ventured to offer some suggestions in its construction. Looking up from his work, he said with the most profound seriousness: "Aunt Milly, I don't want no advice 'bout makin' this here kite, 'cause I'm a-makin' it in my own image." V. S.

"The Tribune" will pay $1 for each childish saying printed. The story told must never have been printed in any magazine or paper. It is not possible to acknowledge or return unavailable contributions. Please write on one side of the paper. Address bright sayings to Aunty Bee, "Tribune," Chicago.

BEAUTY ANSWERS

BY ANTOINETTE DONNELLY.

MAUDE: HAVE A LETTER ON my desk at the present moment from a girl who followed my advice to apply vaseline to her scanty eyebrows and she is rejoicing in what she calls her "first good crop in twenty-three years." It took her six months, she said, but it was worth it. The pencil line is no longer the popular thing it was. Let them stay natural. You may shape them and pluck out the hairs between the eyes with tweezers.

JANE: THE HARD WHITE lumps that form under the skin of the face are commonly called whiteheads. Their cause is unknown. To remove them, prick the skin with a sterilized needle and press out the contents. Then apply a drop of peroxide to the spot and follow with a gentle massage with cold cream.

When it is too hot to eat heavy, heating foods, a CARMA Sandwich is just the thing.

It is dainty and light; cooling and refreshing.

Two delicate, crisp wafers with a slice of ice cream between.

At most soda fountains.

Buy Carma wafers at your dealer's.

"The BREMNER BROS. BISCUITS

Telephone Monroe 4200

Always Famed for Quality

Advertise in The Tribune.

Motion Picture Directory

DOWNTOWN

JONES, LINICK & SCHAEFER'S
RANDOLPH RANDOLPH NR. STATE
Last Times Today & Tomorrow
CHARLIE CHAPLIN
In His Long Awaited Supreme Comedy
"Sunnyside"
9:30 A. M.—CONTINUOUS—11 P. M.
—Added Feature
TODAY & TOMORROW
JACK PICKFORD
In His First Appearance as a "First National Star," in
"BILL APPERSON'S BOY"
The Above Two Pictures Can Only Be Seen at This Theatre
NOTE—The temperature of the Randolph never goes above 70 degrees. Bring your thermometer and prove it.
—Coming Monday—
"Birth of a Race"

NOW JONES, LINICK & SCHAEFER'S
McVICKER'S
11 A.M. TO 11 P.M.
FATTY ARBUCKLE
ADMINISTERS WIT AND INFUSION IN
"A DESERT HERO"
somewhere the temperature goes down to about 70 degrees and you laugh your head off
ALL THIS WEEK
—And—
Big Vaudeville Show

BOSTON 21 N. Clark Street
Robert Warwick
—IN—
Secret Service
The Most Successful Play of the American Stage
By William Gillette

JONES, LINICK & SCHAEFER'S
ORPHEUM—NOW!
STATE STREET, NEAR MONROE
9 A. M. — CONTINUOUS — 12 P. M.
EXCLUSIVE CHICAGO SHOWING
DOROTHY DALTON
"OTHER MEN'S WIVES"
Coming CHARLIE CHAPLIN in "SUNNYSIDE"
Tomorrow Temperature Always 70 Degrees.

CASTLE STATE ST., AT MADISON
WILLIAM S. HART
"SQUARE-DEAL SANDERSON"

DOWNTOWN

ORCHESTRA HALL
Michigan Ave. Bet. Adams and Jackson
CONTINUOUS 12 NOON TO 11 P. M.
LAST TIMES TODAY
Elsie Ferguson
—IN—
"The Avalanche"
—BEGINNING TOMORROW—
A Paramount Feature
Marguerite Clark
—IN—
"GIRLS"
Orchestra of Symphony Players
25c—All Seats—25c

ZIEGFELD 624 SOUTH MICHIGAN AV.
LINICK-SCHAEFER ENTERPRISE
AND NOWHERE ELSE IN CHICAGO
JOSEPH SANTLEY'S CELEBRATED LASALLE THEATRE SUCCESS
OH, BOY!
MADE INTO A BREATH TAKING—
FILMUSICAL COMEDY
COOL OUR VENTILATING SYSTEM KEEPS THE ZIEGFELD MUCH COOLER THAN THE STREET - ALWAYS COOL

STATE-LAKE THEATER VAUDEVILLE PHOTOPLAYS
WILLIAM DESMOND
in "Bare Fisted Gallagher"

CASINO 58 W. MADISON STREET
All Week, Starting Sunday
MAE MURRAY
"THE BIG LITTLE PERSON"

BAND BOX MADISON STREET, NEAR LA SALLE
"THE SCARLET TRAIL"
A PHOTOPLAY FROM LIFE

ALCAZAR 69 West Madison
GLADYS BROCKWELL
"The Sneak"
—Special Added Attraction—
FATTY ARBUCKLE
In His Latest Fun Maker
"A Desert Hero"

ROSE MADISON ST., near DEARBORN
NOW PLAYING
Charles Ray
In His Latest Success
"Hayfoot, Strawfoot"

NORTH

RIVIERA BALBAN & KATZ DIRECTORS
Broadway and Lawrence
KEEP KOOL!
Our Freezing Plant
REMOVES THE TEMPER FROM TEMPERATURE!
It is the most efficient cool-air process known to modern invention. It Washes the Air, Chills It and Serves It Crisp, Clear and Refreshing.
TODAY & TOMORROW
Secret Service
An Artcraft Picture
Better Than the Stage Play!
A Masterful Interpretation of WILLIAM GILLETTE'S Famous Drama.
ROBERT WARWICK
Heads an All-Star Cast, Including WANDA HAWLEY, THEODORE ROBERTS, SHIRLEY MASON, IRVING CUMMINGS, and RAYMOND HATTON
RIVIERA ORCHESTRA
Gives Eloquent Expression to the Silent Drama. RIVIERA SPECIALTIES Beautify It
Full Orchestral Performances Begin 2:30 P. M., Preceded by a Musicale at 2. Doors Open 1:45 P. M.
—Special Added Attraction—
STARTING SUNDAY, JUNE 29
FOR FOUR DAYS ONLY
The Four of Them All
CHARLIE CHAPLIN
In His Latest and Funniest Comedy—a Screaming Burlesque on Farm Life,
"Sunnyside"
Coming Monday For One Week
ELSIE FERGUSON
The Screen's Brilliant and Beautiful Star in GERTRUDE ATHERTON'S
"THE AVALANCHE"

ASCHERS'
CHATEAU
BROADWAY AT GRACE
BESSIE BARRISCALE
"Tangled Threads"
—Juvenile Hour 1:30 to 2:30—SPECIAL KIDDIES' SHOW
—Here Tomorrow—
FOR FIVE DAYS
Charlie Chaplin
"SUNNYSIDE"

DE LUXE WILSON AVE. "L" STA.
—MATINEE DAILY—
EARLE WILLIAMS
"A ROGUE'S ROMANCE"
HEAR EDMUND FITCH, ORGANIST

ASCHER BROS
ROSEWOOD Montrose Blvd. at Lincoln St.
"AUCTION OF SOULS"
AURORA MARDIGANIAN
Here Tomorrow
Charles Chaplin—"Sunnyside"
ADELPHI Clark at Estes
MAJ. ROBT. WARWICK
"SECRET SERVICE"
Monday, Tuesday, Wednesday
Charles Chaplin—"Sunnyside"
CHATEAU Broadway at Grace St.
BESSIE BARRISCALE
"TANGLED THREADS"
Tomor., Charles Chaplin—"Sunnyside"
CALO Clark Street and Balmoral Avenue
MAJ. ROBT. WARWICK
"SECRET SERVICE"
Fatty Arbuckle—"A Desert Hero"
LANE COURT Clark and Center Sts.
VIVIAN MARTIN
"AN INNOCENT ADVENTURESS"
Hearst Weekly Comedy
MILFORD Milwaukee at Crawford
ETHEL CLAYTON
"MEN, WOMEN AND MONEY"
Lyons & Moran Universal News
TERMINAL Lawrence at Spaulding
ELLIOTT DEXTER—LILA LEE
"A DAUGHTER OF THE WOLF"
Monday, Tuesday, Wednesday
Charles Chaplin—"Sunnyside"

NORTH

LUBLINER & TRINZ
PANTHEON
Sheridan Road at Wilson
Cooled Pantheon as Pictured
By Mae Tinée.
If you have the time these days to be merely comfortable, I don't know a better place to go than the Pantheon! O, it's so nice and dark and cool on a hot afternoon!
—LAST TIMES TODAY—
"Hay Foot, Straw Foot"
A typical love hoob story
Featuring
CHARLES RAY
whose trials and tribulations reach out and touch with a smile the hearts of all the people
PAUL BIESE ORCHESTRA
Vocal and instrumental solos
Theatrical Novelties
accompany the picture's presentation as can be offered by
PANTHEON 'AS AN IDEA'
Starting Tomorrow—
"SUNNYSIDE"
the long awaited supreme comedy of
CHARLIE CHAPLIN
Can't you just imagine this comedy of the farm with Chaplin at his finest and Paul Biese Orchestra with their corresponding jazz music; what a scream this must be?
Also Tomorrow
FRANK KEENAN
in
"GATES OF BRASS"

LUBLINER & TRINZ
COVENT GARDEN
2555 NORTH CLARK STREET
CHARLES RAY
HAYFOOT, STRAWFOOT
—Also—
TOM MIX
"SIX CYLINDER LOVE"
Coming Monday, Tuesday, Wednesday
CHARLES CHAPLIN—"Sunnyside"

BUCKINGHAM
3319 NORTH CLARK STREET
Continuous 2:30 to 11 P. M.
PARAMOUNT PICTURE
BRYANT WASHBURN
in "PUTTING IT OVER"
CONCERT ORCHESTRA
Coming Monday, Tuesday, Wednesday
CHARLIE CHAPLIN—"Sunnyside"

REGENT 6746 Sheridan Rd., nr. Loyola "L" Sta.—Cont. 2 to 11 P. M.
"THE WHIP"
ALL-STAR CAST—SEVEN MASSIVE ACTS
"LITTLE WIDOW"—Two-Act Sennett Com'y
Matinee Only—"THE CARTER CASE"
Tomorrow—DOUGLAS FAIRBANKS in "KNICKERBOCKER BUCKAROO"

NEW KENMORE Kenmore and Wilson
—CONT. 2 TO 11—
"PLAYTHINGS OF PASSION"—Kitty Gordon

LUBLINER & TRINZ AMUSEMENT CENTERS
PERSHING LINCOLN AVENUE AT WILSON
D. W. GRIFITH'S Masterpiece Extraordinary
"True Heart Susie"
With LILLIAN GISH, ROBERT HARRON and an All Star Cast
BIOGRAPH 2433 LINCOLN AVENUE
TOM MOORE
"CITY OF COMRADES"
Also Screen Supplement, Showing All the Leading Film Stars at Work and at Play
VITAGRAPH 3137 LINCOLN AVENUE
Last Times Today—D. W. GRIFFITH'S
"True Heart Susie"
With LILLIAN GISH, ROBERT HARRON and an All Star Cast
KNICKERBOCKER 6217 BROADWAY
Robert Warwick
"SECRET SERVICE"
By WM. GILLETTE—the Most Successful Play of the American Stage
Schumacher's Famous Orchestra
LAKESIDE 4730 SHERIDAN RD. 2 to 11:30 P. M.
KITTY GORDON
"Playthings of Passion"

NORTH

NEW La Salle ON DIVISION, NR. LA SALLE
3 BLOCKS NORTH OF LOOP
Best Ventilated Cool Up-to-Date THEATRE
Excellent Music
Courtesies Accommodations
Always First Run Paramount-Artcraft and First National Attractions
WILLIAM STOWALL
DOROTHY PHILLIPS
"Destiny"
Note—Personal Appearance of WM. STOWALL on the Stage at 7:18 P. M.
Also Burton Holmes Travelogue and Comedy

HOWARD
N. W. "L" STA. AT HOWARD ST.
BEATRIZ MICHELENA
in "JUST SQUAW"
JESS WILLARD
in "THE HEART PUNCH"
EXTRA—Loop Vaudeville—EXTRA
Vau-De-Vil Movies News
Washed Air Cooling System
Tomorrow—GEORGE BEBAN
"HEARTS OF MEN"

BRYN MAWR
Bryn Mawr, Nr. Broadway, at Bryn Mawr "L" Station
Hale Hamilton
"FULL OF PEP"
New 2 Reel Sennett Comedy
Mutt & Jeff, Etc.
At Matinee Is Added—HOUDINI
in "The Master Mystery"

KEYSTONE 3912 SHERIDAN ROAD
—1:30 TO 11 P. M.—
ANITA STEWART
in "Mary Regan"

DEARBORN Division St. and Dearborn
—MAT. 2 AND 4 P. M.—
SESSUE HAYAKAWA
in "HIS DEBT"

LAKE SHORE Broadway at Belmont
—MAT. AND EVE.—
CATHERINE CALVERT "Marriage for Convenience"

EASTERLY Lincoln & Diversey Pkwy.
CONT. 1:30 TO 11 P. M.
MARGUERITE CLARK "Come Out of the Kitchen"

SOUTH

PEOPLE'S 47TH ST. at ASHLAND AVE.—Cont. 2 to 11 P. M.
—LAST TIMES TODAY—
BLANCHE SWEET
"THE UNPARDONABLE SIN"
Theater Temperature Always 70 Degrees

DREXEL 858 E. 63d St., Blk. E. Cottage Grove—2 to 11 P. M.
BRYANT WASHBURN "PUTTING IT OVER"
Tomorrow—D. W. GRIFFITH'S "TRUE HEART SUSIE"

PRESIDENT 343 E. GARFIELD BLVD.
—COMING SUNDAY FOR 4 DAYS—
CHARLIE CHAPLIN, "Sunnyside"

VERNON 61ST STREET at VERNON
—MATINEE AND NIGHT—
KITTY GORDON
"PLAYTHINGS OF PASSION"

PRAIRIE 58TH ST. and PRAIRIE AVE.
—MATINEE AND NIGHT—
EARLE WILLIAMS
in "A ROGUE'S ROMANCE"

HARVARD 63d St. and Harvard Ave.
MATINEE AND EVENING
ALICE JOYCE
"THE THIRD DEGREE"

SHAKESPEARE 43D and ELLIS AVE.
MAT. 2 P. M. CONT.
MARY MAC LAREN—"Unpainted Woman"

SOUTH

WOODLAWN 853 E. 63D ST.
LAST TIMES TODAY
A Splendid Comedy Drama Full of Pep and Action
CHARLES RAY
in a new tube story
HAY FOOT, STRAW FOOT
Accompanied by the Great Music of THE WOODLAWN SYMPHONY ORCHESTRA

LUBLINER & TRINZ
MICHIGAN
Garfield and Michigan—2 to 11 P. M.
TOM MOORE
In BASIL KING'S Famous Saturday Evening Post Story
"City of Comrades"
AND OTHER ADDED ATTRACTIONS

NEW PARK
51st and Calumet Ave.—Mat. & Eve.
Douglas Fairbanks
"Knickerbocker Buckaroo"
7 thousand feet full of fun, thrills and excitement. Pronounced the best play Fairbanks has furnished the screen.
Also Fox Sunshine Comedy
"VIRTUOUS HUSBANDS"

LEXINGTON 1162 E. 63RD STREET
MATINEE DAILY
A PARAMOUNT SPECIAL
MAJ. ROBERT WARWICK
"SECRET SERVICE"
Also Latest Mack Sennett Comedy—A Scream

KIMBARK 6240 KIMBARK AVENUE
—MATINEE and NIGHT—
TAYLOR HOLMES
in "UPSIDE DOWN"
TRAVEL, CARTOON, AND OTHERS

HYDE PARK 53RD STREET AND LAKE PARK AV
J. W. KERRIGAN—"END OF THE GAME"

ASCHER BROS
OAKLAND SQUARE Oakwood & Drexel
CHARLES RAY
"HAYFOOT, STRAWFOOT"
—Here Tomorrow—
Charles Chaplin—"Sunnyside"
METROPOLITAN Grand Blvd. at 47th St.
TOM MOORE
"CITY OF COMRADES"
—Here Tomorrow—
Charles Chaplin—"Sunnyside"
FROLIC 55th St. and Ellis Ave.
CHARLES RAY
"HAYFOOT, STRAWFOOT"
Sennett Comedy Current Events
COLUMBUS Ashland Ave. at 63rd St.
LILLIAN GISH
"TRUE HEART SUSIE"
Lyons & Moran Gaumont News
PEERLESS Grand & Oakwood Boulevards
BLANCHE SWEET
"THE UNPARDONABLE SIN"
Christie Comedy Holmes Travels
COSMOPOLITAN Halsted at 79th St.
ALICE JOYCE
"THE THIRD DEGREE"
Monday, Tuesday, Wednesday
Charles Chaplin—"Sunnyside"
KENWOOD 1225 E. 47th Street
ROBERT WARWICK
"SECRET SERVICE"
Current Events Comedy

SOUTH

20TH CENTURY
Prairie Av., nr. 47th St.—Mat. & Eve.
—DOUBLE FEATURE PROGRAM—
20th Century Scoop
FIRST SHOWING IN ACTION
Champion Pugilist of the World
JESS WILLARD
—IN—
"The Heart Punch"
—Also—
TAYLOR HOLMES in "UPSIDE DOWN"

MATINEE **VISTA** EVENING
47th and Cottage Grove Avenue
BIG DOUBLE FEATURE PROGRAM
"Some Bride"
—STARRING—
VIOLA DANA
—ALSO—
Charles Chaplin
In One of His Greatest Successes
'THE BANK'

JACKSON PARK
67TH AND STONY ISLAND AVE.
Continuous 2 to 11 P. M.
TOM MOORE
—IN—
"City of Comrades"
The Great Saturday Evening Post Story By BASIL KING
Bill Parsons Comedy Hearst News

HARPER
53rd and Harper Ave.
"House of Quality" Matinee Daily
Sessue Hayakawa
in "HIS DEBT"
Tomorrow—BESSIE BARRISCALE
in "TANGLED THREADS"
DE LUXE 63D and COTTAGE GROVE
—1:30 TO 11 P. M.—
BLANCHE SWEET "The UNPARDONABLE SIN"

WEST

HAMLIN
Matinee—2 to 11:30 P. M.
HARRY CAREY
"Riders of Vengeance"
JOHNNY HAND'S FAMOUS ORCHESTRA
DR. LOUIS FALK at the Organ
—Coming Sunday—
BESSIE BARRISCALE
"Tangled Threads"
And FATTY ARBUCKLE
"A Desert Hero"
3826-36 W. MADISON ST.

MADISON SQUARE
4730 WEST MADISON STREET
2 TO 11:30 P. M.
TOM MOORE
"City of Comrades"

SAVOY 4346 W. MADISON STREET
—CONT. 2 TO 11 P. M.—
ETHEL CLAYTON in "VICKY VAN"

LUBLINER & TRINZ
WEST END Cicero at West End
Cont. 1:30-11:30 P.M.
Mary Pickford
In a Picture That Will Live Forever
"Daddy Long Legs"
WILSON MADISON & WESTERN
The World's Biggest Film Spectacle
"THE WHIP"
PARAMOUNT 3636 Milwaukee Ave.
VIVIAN MARTIN
"An Innocent Adventuress"

WEST

CENTRAL PARK BALBAN & KATZ DIRECTORS
12TH and Central Park Av.
INVIGORATING AIR!
That's What You Inhale After It Goes Through the Cleaning, Chilling and Regulating Process of
Our Freezing Plant
LAST TIMES TODAY
WALLACE REID
In An Exciting Drama With Laugh Fitting His Needs
"YOU'RE FIRED"
And Particularly Desirable for CENTRAL PARK PRESENTATION
Topical Events, Brief Playlets, Harmonious Melody, Theatrical Specialties
Continuous From 2 P. M. to Almost Midnight
—Coming Tomorrow for Four Days—
A BIG DOUBLE BILL!
Each a Feature in Itself
CHARLIE CHAPLIN
In His Latest and Funniest Comedy
"SUNNYSIDE"
And An Intense Drama of Life
"THE AVALANCHE"
Starring Brilliant and Beautiful
ELSIE FERGUSON
ALSO OTHER EXCELLENT FEATURES

BROADWAY STRAND
Roosevelt Road at Paulina
VIVIAN MARTIN
In "An Innocent Adventuress"

CRAWFORD
Crawford Ave., Near Madison St.
Continuous 2 to 11:30 P. M.
VIVIAN MARTIN
'An Innocent Adventuress'
Also Today's Gaumont Weekly and Latest Christie Comedy

MARSHALL SQUARE
22nd & Marshall Blvd.—Last Day
ROBERT WARWICK
in "SECRET SERVICE"

KEDZIE ANNEX MADISON ST. at KEDZIE AVE.
STUART HOLMES
"THE OTHER MAN'S WIFE"
CHRISTIE COMEDY PATHE NEWS
"TIGER'S TRAIL"—Matinee Only

NORTHWEST
IRVING IRVING PARK BOULEVARD at CRAWFORD—2 to 11 P. M.
DOROTHY GISH
"I'LL GET HIM YET"

NEW STRAND DIVISION NR. HOYNE
2 P. M. CONTINUOUS
CHARLES RAY
"THE BUSHER"

AUSTIN
PLAISANCE
466 N. Parkside Ave., at Lake St.
Continuous 2:30 to 11 P. M.
Dorothy Gish
In Her Latest Success
"I'll Get Him Yet"

SOUTH CHICAGO
GAYETY 9205 COMMERCIAL AVENUE
—MATINEE AND EVENING—
PEGGY HYLAND
"COWARDICE COURT"
Topics of the Day, Mutt & Jeff, & Travelogue

OAK PARK
—LUBLINER & TRINZ—
OAK PARK Wisconsin Ave., 1 Block South of "L" Station
SESSUE HAYAKAWA, "His Debt"

Society and Entertainments

Society Cabaret to Spring One of Those Imported Dances

The cabaret to be given during dinner at the fête which will be held Saturday, July 12, at Onwentsia for the benefit of the Ridge Farm Preventorium for Children promises to be of great interest to local society, for all of the people taking part, with one exception, belong to Chicago's smart set. Mrs. Joseph T. Bowen Jr. and Joseph Mulford will give us our first glimpse of a new dance, which is said to have "taken New York by storm" recently, and Mr. Mulford also will contribute a "clog" to the entertainment. Ralph Chatfield-Taylor and his jazz band will furnish several numbers and Miss Mary Landon Baker and Garrett Foley will dance. Miss Louise McDonald will sing and Raymond Moore also will sing. The only professional on the program will be Shelton Brooks, who will sing and dance. Mrs. Charles Edward Brown and Mr. Chatfield-Taylor are in charge of the cabaret. In the afternoon there will be a polo match at 3 o'clock between the Onwentsia and Dayton teams, followed by a golf match between Miss Elaine Rosenthal and "Chick" Evans and Miss Helen Stirling and Robert A. Gardner.

There were an unusually large number of couples playing in the weekly mixed foursome at Onwentsia Thursday afternoon. Among them were Mr. and Mrs. Philip D. Armour III., Mr. and Mrs. Earle H. Raynolds, Mr. and Mrs. Robert A. Gardner, Mr. and Mrs. Vaughan Spalding, Mrs. Charles Edward Brown and Dr. A. D. Bevan, Mrs. D. Mark Cummings and David R. Forgan, Mrs. George H. Ingalls and Edward I. Cudahy, Mrs. Leeds Mitchell and J. O. Hinckley, Mrs. Howard Linn and H. Arnold Jackson, and Mrs. Jackson and Mr. Linn. Mr. and Mrs. Gardner brought in the lowest score.

Mr. and Mrs. William C. Boyden of Winnetka will give a large dance this evening at the Indian Hill club for their son and his wife, Mr. and Mrs. Preston Boyden. The junior Mrs. Boyden was Polly Chase and is the daughter of Mr. and Mrs. Samuel T. Chase. This is the first large affair that has been given for Mr. and Mrs. Boyden since his return from France last winter on account of the fact that she was ill during the late winter and early spring. Their wedding last summer was one of the important social events of the season.

Preceding the dance Mr. and Mrs. George J. Farnsworth of Hubbard Woods will entertain at dinner at the club for their daughter, Miss Marion Farnsworth. A number of the young people who have been invited to the dance also will be present at the dinner party.

Two of Chicago's fashionable suburbs, Lake Forest and Winnetka, will be in the scenes this afternoon of interesting weddings.

MISS MABEL DICK

Miss Mabel Dick, daughter of Mr. and Mrs. Albert B. Dick of Lake Forest, will be married at 5 o'clock at the residence of her parents in Thomas W. Swan, dean of the law school of Yale university. The service will be read by the Rev. James J. McClure and the appointments will be characterized by extreme simplicity. Miss Alice Beadle will be the bride's only attendant and Preston Kumler will be best man.

Miss Katherine Blossom, daughter of Mr. and Mrs. George W. Blossom of Old Woods, will be married to William Sutherland Bacon at 4 o'clock at Christ church in Winnetka. A reception will be held following the ceremony at the residence of the bride's parents. Mrs. George W. Blossom Jr., will be the matron of honor and the bridesmaids include Mrs. T. Philip Swift, Mrs. Charles McAlpin Pyle of New York City, Mrs. William H. Mitchell, and the Misses Lolita Ogden Armour, Helen Hoyne, Janet Pauling, Blanche Day, Dorothy Bacon, and Louise Thorne. William S. Proctor of New York City will serve Mr. Bacon as best man and the ushers will be Mr. Bonnie of Louisville, Edward Dwyer of Evanston, Harry Crocker of San Francisco, Benjamin Throop of Princeton, Pa.; Dwight Douglas of De-Witt Philip Swift, Gilbert E. Porter and George W. Blossom Jr., and Frank Bacon.

Mr. and Mrs. Joseph T. Ryerson and Mr. and Mrs. John A. Chapman will entertain parties at the regular Saturday night dinner dance at Onwentsia this evening.

Mr. and Mrs. J. Ogden Armour and their daughter Lolita Ogden Armour and their party returned yesterday from the east, where they attended the Harvard-Yale game.

Mrs. Potter Palmer will return today from a brief visit in St. Paul, Minn.

Mrs. Edward A. Cudahy and her daughter, Mrs. Leander McCormick of Banks street, left yesterday for the Cudahys' summer place at Mackinac Island, Mich.

NEW YORK SOCIETY

New York, June 27.—[Special.]—Mr. and Mrs. August Belmont have decided not to open their villa at Newport, and will remain at their country place in Hempstead for the summer.

Mrs. Hamilton McK. Twombly has left Florham, her country house in Madison, N. J., and has started with Mrs. C. Macy for the Thousand Islands by motor.

Mr. and Mrs. John Sloane, now at their summer home in Bernardsville, will occupy their new town house at 9 East Seventy-ninth street upon their return in the autumn.

Mrs. Edward Wyckoff of 13 East Sixty-third street has made known the engagement of her daughter by a former marriage, Miss Henrietta Talcott, and Francis H. Curray, a son of Mr. and Mrs. Philip H. Curray of Southampton, England. Miss Talcott is a member of the Junior league. Mr. Curray recently obtained his honorable discharge from the British army.

Mr. and Mrs. Henry Clews will close their city home at 27 West Fifty-third street next week and go to their cottage in Newport.

Mr. and Mrs. George Andrew La Vie of New York and Spring Lake, N. J., announce the engagement of Mr. La Vie's daughter, Miss Marjorie Edwing La Vie, to Capt. Warren Truesdell Stewart, son of Mr. and Mrs. William Edwin Stewart of South Orange, N. J. Capt. Stewart, a member of the class of 1918, Princeton university, recently returned from a year's service with the American expeditionary forces.

Mrs. Lyman Taylor Burgess

PHOTO-by LEWIS-SMITH.

Miss Harriet Warner Noel, daughter of Mr. and Mrs. Joseph R. Noel of Oak Park, was married to Lyman Taylor Burgess of Sioux City, Ia., last Tuesday afternoon. Mr. and Mrs. Burgess are taking a month's wedding trip by motor. They will live in Wayne, Neb.

Allied Consuls Here to Celebrate Peace

Chicago consuls of all the allied nations will participate in a peace celebration to be held Sunday morning at 10:45 o'clock at the St. James Episcopal church, Huron and Cass streets. Maj. Gen. Leonard Wood will probably be the speaker, according to the Rev. Frederick L. Gratiot, curate. A procession will form at the parish house at 666 Rush street, and will proceed to the church. Allied consuls will march in the procession and all the flags of the allies will be displayed.

* *

WEDDINGS, ENGAGEMENTS

Miss Florence Eckstrom, daughter of John Eckstrom of 2837 Wellington avenue, will be married to John H. Maute today at the residence of her father.

Announcement is made by Mrs. Jane Page Bowe of Milwaukee, Wis., of the marriage of her daughter, Caroline Morton, to Bennett Griffin of Chicago, which took place Thursday. Mr. and Mrs. Griffin will live in Chicago.

The marriage is announced of Miss Helen Maria Kennedy, daughter of Mr. and Mrs. Arthur J. Kennedy, to Thomas P. Cunningham, Mr. and Mrs. Cunningham will live at 627 Clarence avenue, Oak Park.

Mr. and Mrs. Charles W. Baum of 1539 East Sixty-sixth place announce the marriage of their daughter, Marion Ellis, to Martin Charles Haedtler.

The engagement is announced of Miss Mildred Elizabeth Hadley, daughter of Mr. and Mrs. S. Lee Hadley of Evanston, to James Childs Baker, son of Mrs. William Baker of the Evanston hotel.

A. B. Waughop of 5429 Cornell avenue announces the engagement of his daughter, Elizabeth, to Beverly Williams, son of Mr. and Mrs. S. W. Williams.

Announcement is made of the engagement of Miss Mabel Clare Pettibone, daughter of Mr. and Mrs. Fred Pettibone of 4027 North Keeler avenue, to Charles R. Masters Nutter of Chicago, son of Mrs. E. Nutter of Bradford, England.

Mr. and Mrs. Oscar F. Mayer of 5727 Sheridan road announce the engagement of their daughter, Eugenie, to Adolph Charles Bolz, son of Mrs. T. Bolz of St. Louis. Mr. Bolz was discharged recently from the United States air service.

Mr. and Mrs. Sam Weingarten of Champaign, Ill., announce the engagement of their daughter, Helen, to Joseph D. Toloff of Evanston.

WASHINGTON SOCIETY

Washington, D. C., June 27.—[Special.]—The Danish minister, Mr. Constantin Brun, entertained at luncheon today in honor of Prince Aage of Denmark, who is spending a few days in Washington.

The guests invited to meet him were Peter Christian Schou, secretary, and Roger Nielson, technical adviser, to the Danish legation; Mr. Marston, formerly of the United States army; Lieut. Commander Horace U. Gade, U. S. N., formerly assistant naval attaché of the American legation at Copenhagen; Maj. Field, U. S. A., and Capt. Strymer and Lieut. Knutson, members of the prince's suite, who accompanied him to the capital.

Mrs. Redfield, wife of the secretary of commerce, returned to Washington last evening from Brooklyn, where she made a short visit with her son-in-law and daughter, Mr. and Mrs. Charles Drury.

Worth Daniels and Jonathan Daniels spent yesterday with their parents, the secretary of the navy and Mrs. Daniels, on the way from college in the south to a house party, being entertained by Mr. and Mrs. Henry T. Oxnard at Edgewood at Upperville, Va. Mr. and Mrs. Oxnard have a party of young people for the week.

* *

Osteopaths to Meet Here Next Week

Mrs. Harriet Vittum of Chicago and Roland W. Baggott, judge of the Juvenile court of Dayton, O., both well known over the United States for their activities in behalf of children, will address a public meeting on the subject of "Child Welfare" during the twenty-third convention of the American Osteopathic association, to be held here during the week of June 30.

The meeting will be held at 8 o'clock Monday evening in the Olympic theater, Clark and Randolph streets, under the auspices of the Woman's Bureau of Public Health of the American Osteopathic Association.

Music will be provided by Anna Burmeister, soprano; Grant Kimbell, tenor, and Marion Lychenheim, pianist. A motion picture entitled "The Pied Piper of Health" will be shown.

Edith Winter Weds Knowlton L. Ames Jr. in Minneapolis

Minneapolis, Minn., June 27.—[Special.] — Plymouth Congregational church was thronged this afternoon with friends of Mr. and Mrs. Thomas Gerald Winter, who had come to witness the wedding of their daughter, Edith, to Knowlton Lyman Ames Jr. of Chicago. The wedding was the culmination of a romance that began in the bombarded regions near Paris, where Mr. Ames, then an army lieutenant, and Miss Winter, who had volunteered for overseas service under the American Fund for French Wounded, met.

Among the ushers were Messrs Alan Winslow and Ackert Banks of Chicago. Following the ushers came the bride's attendants—the Misses Florence and Cora Stevenson, Margaret Foque, Ruth Eggleston, Eleanor Dewey, Elizabeth Ames, a cousin of the bride, and Mrs. Morris L. Hallowell, Jr.

The bride's gown of silver white satin charmeuse was built on simple lines. The skirt, slightly draped, was held under a girdle of silk folds. A vest of lace on the bodice was made of old rose point, an heirloom in the bride's family, which had been worn by her great-grandmother on her wedding day.

Miss Winter was escorted by her father, who gave her in marriage.

John T. Scully of New York was Mr. Ames' best man.

A reception followed the wedding.

Mr. and Mrs. Ames left this evening on a several months wedding trip, which will include a sea voyage. They will be at home at 31 East Elm street, Chicago, after Oct. 1.

Mr. Ames is a Princeton university graduate, '17. Mrs. Ames was graduated from Wellesley in the class of 1917.

* *

May U.S. Live Up to Its Reputation Abroad— Bishop Anderson

BY THE REV. W. B. NORTON.

Bishop C. P. Anderson of the Episcopal church, speaking last evening at a service of thanksgiving for his safe return from Europe in the Cathedral of SS. Peter and Paul, declared the war had not brought any marked revival to church life.

"So far as I can see, the war has not brought any marked revival in church life," he said. "Why should it? I have seen the battlefields of France, Italy, Macedonia, Roumania, and Serbia. I have seen the devastation and the evidence of vast slaughter. As well might the angels in heaven expect to find inspiration for the service of God down in hell as for the church to look for inspiration in the horrors of war. The only inspiration that war can give to the churches is a fresh challenge to stand together and stand solidly for those principles of universal brotherhood and righteousness and justice as make war impossible.

"Everywhere in the east I found the utmost confidence in American integrity and unselfishness. The Balkan people trust the United States. They have lost faith in European politics. They regard Europe as morally bankrupt, so far as altruistic ideals are concerned, but they regard the American people as having entered the war solely for the maintenance of a lofty ideal. Their confidence made me cry out, "Good God, make the Americans live up to it!"

"The time is ripe for those churches whose faith and order are similar to enter into serious negotiations looking toward their formal rapprochement and ultimate intercommunion.

The cathedral was filled. Suffragan Bishop S. M. Griswold welcomed Bishop Anderson home in the name of the fifty clergymen who were present.

* *

5 Delegates Named to N. E. A. Meeting

Five Chicago representatives were named yesterday by President Edwin S. Davis of the school board to act as public school delegates to the National Education association convention which opens Monday in Milwaukee.

For the first time on record delegates were chosen from public school organizations rather than from administrative ranks and will represent the school clubs at the big conference as well as the Chicago system proper.

The delegates include: Chester C. Dodge, Chicago Principals' club; George W. Tanner, High School Teachers' council; Miss Josephine L. Hutchinson, Teachers' league; Miss Ida L. Fursman, Illinois Teachers' association and Chicago Teachers' federation; Ernest E. Cole, assistant superintendent of schools. Supt. P. A. Mortenson will attend the convention, but not as a delegate.

FASHION'S BLUE BOOK

Trade Mark Reg. U. S. Pat. Off.

BY CORINNE LOWE.

NEW YORK.—[Special Correspondence.]—O, yes, once again we have a fur bearing summer. During June the New York designers and importers have been busy whipping up society's clothes for Newport and Bar Harbor and Narragansett Pier; and it is interesting to see that fur plays quite a part in the summer wrap.

The other day, for instance, we found at one specialty shop a lovely afternoon cape of turquoise satin, beaded with mole—an adorable combination. Another unusual wrap for seashore wear was of cherry red chiffon, striped by bands of black duvetyn.

Silk jersey is one of the favored materials for these lovely summer wraps, and here the dark blue tricolette of this dolman cape is accented by moleskin. Please note the white taffeta hat with its coq feathers.

A Friend in Need

Sally Joy Brown

I want to be the medium through which the friend in deed and the friend in need may be brought together. It may be you have some discarded article which has not outgrown its usefulness that will make some less fortunate one happy, and you would gladly give it if you knew how to go about it. Write to me and I shall be only too happy to be of service to you. Please write on one side of the paper.

When information is wanted by mail a stamped, addressed envelope should accompany the request. Please do not send parcels to "The Tribune," but write for the address of the applicant and send direct.

How to Clean Organdy.

"I want to dry clean my organdy dress. Please tell me how to do it.

"CARRIE T."

Lay each breadth in turn smoothly upon a table covered with a clean white cloth and rub both sides with a mixture of starch and borax, or with talcum powder, using a tooth or nail brush; rub into every thread and leave the powder for twenty-four hours; then shake out well in the open air. Cover with a damp cloth and press.

Anniversary Gift.

GRACE M.: The fifteenth is the crystal anniversary; why not a pretty crystal fruit bowl?

OBITUARY.

Mrs. John Eiszner Dies; Lived Here 75 Years

Mrs. John Eiszner, née Schoeneck, who died at her home, 5921 Washington boulevard, Wednesday, was an old resident of Chicago. Born in Germany in 1839, she arrived in Chicago with her parents in 1844. She was the widow of John Eiszner, alderman of the old Tenth ward from 1877 to 1879.

ROTATING GROUNDS

BY FRANK RIDGWAY.

Few poultry raisers realize the importance of rotating the feeding grounds and runs, yet this is one of the most important factors in preventing disease and keeping the flock healthy.

Where poultry is concentrated about the poultry yards during a series of years, and chicks are grown continuously on the same ground, the area is apt to be contaminated and dangerous to the health of the birds. It is where such conditions exist that most any of the common poultry diseases may be found. In almost every case where the same yard has been used year after year there is found a diseased flock, and the owner is puzzled.

Where such cases exist it is frequently necessary to sell all of the poultry, clean the grounds thoroughly and buy new stock.

In many cases there is no reason why poultry should be yarded. If possible they should be allowed to run free and forage on range. In this way they get green food that is not only juicy and palatable, but serves as a laxative and provides the bulk necessary to proper digestion.

Contaminated poultry grounds can be made safe by plowing them deep, and then planting some forage crop suitable to the soil.

Lime also may be used on such grounds, and where the area is small any of the strong disinfectants may be sprayed over the yard. If the ground is not shaded the sunlight is very effective after the surface has been broken with the plow.

Where earth floors are used in the poultry house the problem is entirely different, and can best be handled by removing the top of the old dirt and putting in fresh earth. Disinfectants are also very effective on dirt floors, but many times the contamination is so far beneath the surface that the agents used are worthless. If nothing is done to the floors they may become fertile beds of contamination. Where the dirt floor becomes wet and the birds eat from it there is danger of intestinal and respiratory troubles. Doors and windows should be kept open as much as possible to provide proper ventilation.

AMUSEMENTS

BOXING ENTHUSIASTS!
You Will Be Entertained to Your Heart's Content
JUNE 28 at
ELKS' BARBECUE—White Sox Park
CHARLEY WHITE, JOHNNY SCHIFF, BARNEY BURKE, JACK O'KEEFE, GENE POOLE, JACK HARTMAN, CLINT FLYNN, SAMMY BUTTS.
WRESTLERS
ZULO HEVONPAA vs. KARL SCHULTZ
Finn Champion — Navy Champion
STEVE SAVAGE vs. EMIL CAZEAU
Siar Wonder — Belgian Tiger
BEN REUBEN vs. CHARLES RENTHROP
Chicago Favorite — European Champion
And Several Other Bouts
DANCING—VAUDEVILLE—EATING
Admission $1.00. Gates Open at 1:00 P. M.

LA SALLE
COOL—COMFY
POP. MAT. SAT. Good Seats $1.00 Bargain Mat. Thursday Best Seats $1.00
BOYLE WOOLFOLK'S IDEAL MUSICAL PLAY OF YOUTH, BEAUTY & MELODY
Honeymoon Town
With BERNARD GRANVILLE
"Another La Salle Hit in 'Honeymoon Town.'"—MOLLIE MORRIS
Special Matinee July 4th—Seats Now Selling

JONES, LINICK & SCHAEFER'S
RIALTO CONTINUOUS VAUDEVILLE
11 A.M. to 11 P.M.—COME ANY TIME
12 TALLY-HO 12
GIRLS
SENATOR FRANCIS MURPHY
ADDED FEATURE
Mack Sennett's 8 BIG ACTS ALWAYS
Funniest New Comedy
Temperature Never Above 70 Degrees

BLACKSTONE LAST 2 WEEKS
Engagement positively ends Sat. Eve., July 5
Matinee Today. Special Matinee July 4
SEATS SOLD AT BOX OFFICE ONLY
Auto Box Office at Colonial
"If you don't like 'Tillie' you had better find out what is the matter with you."—Herald-Examiner.
Patricia Collinge
In the New Character Comedy
"TILLIE"

MAJESTIC MAT. DAILY 15c to 50c NIGHTS, 25c to $1.00
Supreme Vaudeville PHONE CENTRAL 6480
LUCILLE CAVANAGH
& Wadsworth Wheeler, Mel Craig, Wm. Taylor
HENRY B. TOOMER & CO. THREE JAHNS
ARNAUT BROTHERS
Clark & Verdi — Grace De Mar
Samaroff & Sonia — Cervo
MOSCONI BROTHERS & CO.

Quincy GREAT NORTHERN Jackson
HIPPODROME
MRS. EVA FAY, Mind Reader
FRANK DeVOE
The Comedian of Fritzi Scheff's "Glorianna"
14—ACTS VAUDEVILLE—14
Continuous 11 A. M. to 11 P. M.
Best Seats, Days, 10-20c; Nights, 10-20-30c

GEO. M. COHAN'S GRAND MAT. TODAY
Geo. M. Cohan's Great Character Comedy
A Prince There Was
With GRANT MITCHELL
"Double Success for Cohan & Mitchell"—Her. & Ex.

PALACE POP. MAT. TODAY TONIGHT—8 SHARP
N. Y. Winter Garden's Superb Spectacle
The Passing Show
150 People—15 Scenes—Wondrous Girls
Pop. Mats. Today, Wed. and Thurs. at 2
SEATS ON SALE FOR NEXT SIX WEEKS

CUBS PARK CLARK AND ADDISON STS.
BASEBALL TODAY
CUBS vs. ST. LOUIS
Game Called at 3 P. M.
Reserved Seats on Sale at Thomas E. Wilson & Co., Wabash and Monroe. Ph. Rand. 5567

AMUSEMENTS

YOU ARE INVITED TO HEAR
Harriet Vittum
OF CHICAGO
and
Judge R. W. Baggott
of the
JUVENILE COURT, DAYTON, OHIO
on the Subject of
Child Welfare
MONDAY, JUNE 30th
Olympic Theatre, 8 P. M.
Clark and Randolph—Opp. Hotel Sherman
MUSIC BY:
ANNA BURMEISTER....Soprano
GRANT KIMBALL.....Tenor
MARION LYCHENHEIM, Pianist
Motion Picture, "Pied Piper of Health"
AUSPICES:
Women's Bureau of Public Health
American Osteopathic Assn.

The Great State-Lake
11 A. M.—CONTINUOUS—11 P. M.
VAUDEVILLE—PHOTOPLAYS
11:00—2:15—5:00—8:00
Marmein Sisters—David Schooler
Gene Greene — Bronson & Baldwin
Maud Earl & Co. "The Melody Garden"
LIBONATI — MORRIS & CAMPBELL
Jack LaVier Mme. D'Aures & Co. Kinogram
PHOTOPLAY
William Desmond in "BARE FISTED GALLAGHER"
ALL SEATS 25c 35c

JONES, LINICK & SCHAEFER'S
McVICKER'S CONTINUOUS VAUDEVILLE
11 A. M. to 11 P. M.—Come Any Time
NOW—First Time Shown in Chicago
Fatty Arbuckle
In His Latest Comedy
'A Desert Hero'
BRADY AND MAHONEY
JULIAN HALL
"A STUDY IN SCULPTURE"
8 BIG ACTS ALWAYS
Temperature Never Above 70 Degrees

Ravinia Park OPENING PERFORMANCE TONIGHT AT 8:15
ANTONIO SCOTTI in "L'Oracolo"
(Auspices Scotti Opera Co.)
Preceded by first act "PAGLIACCI," all-star Metropolitan cast, including Florence Easton. Tomorrow Night, "LUCIA," with Mario Garrison. Monday, Concert; Tuesday, "Aida"; Wednesday, "Tales of Hoffman"; Thursday, "Trovatore"; Friday, July 4, Antonio Scotti in "L'Oracolo"; Saturday, "Barber of Seville"; Sunday, Aida. Reserved seats $2.50, $1.65, $1.10, $1.74, $2.20. Regular season, 83c, $1.31, $1.65 (all including war tax). No telephone reservations. Gate admission, 55c. Take C. & N. W. Ry. or N. W. "L" connecting with North Shore Electric to Park Gate.

COOL COLONIAL SUMMER PRICES
Pop. Mat. Today, 50c to $1.50
Seats Sold at Box Office Only
Greatest Laughing Musical Sensation!
GEO. W. LEDERER'S "ANGEL FACE"
Victor Herbert's Entrancing Music
Sat. Mat. 50c to $1.50 Nights 50c to $2.00 Pop. Mat. Wed. 50c to $1.00

ILLINOIS
D. W. GRIFFITH'S
Broken Blossoms
Matinee today and every day at 2:45. Tonight and every night at 8:45. Four special orchestras. Production preceded by gorgeous Prologue.

SHUBERT POP. MATINEES TODAY and WEDNESDAY
STUDEBAKER
RICHARD CARLE
RADIATES SUNSHINE
BARGAIN MAT. WED. BEST SEATS, $1

SHUBERT
GARRICK Pop. Mats. Today and Wednesday
WALTER HAST Presents
Charles CHERRY & Francine LARRIMORE
in SCANDAL By Cosmo Hamilton

CORT A SCREAMING SUCCESS IN CHICAGO'S COOLEST THEATRE
Amy Leslie says: "A hit; can stay until Xmas"
I Love You With ALBERT BROWN
AND NOTABLE CAST OF FUN MAKERS
Mat. Today (Sat.), 50c to $1.50. Eves., 50c to $2

POWERS' LAST MAT. TODAY, $1.50 TIME TONIGHT
Seats Sold at Box Office Only
MAY ROBSON
IN A NEW MELODRAMATIC FARCE
'TISH' From Mary Roberts Rinehart's Sat. Eve. Post Stories, by Edw. E. Rose

OBITUARY.

John J. Corbett of Edgewater Beach Hotel Dies

John J. Corbett, president of the Edgewater Beach Hotel company, widely known contractor and coal and real estate operator, died at 1 o'clock yesterday afternoon while undergoing an operation at Mercy hospital for the removal of gall stones.

JOHN J. CORBETT

Born on Oct. 12, 1863, Mr. Corbett's first venture in business was as a youthful bidder at sheriffs' sales. Borrowing $100 to start, he bought household articles at these sales, reselling them at profits which eventually turned his $100 into several hundred dollars. This he invested in a small coal yard at Halsted street and Grand avenue.

Later Mr. Corbett branched out by undertaking grading work on sewer contracts. This brought him into touch with George W. Jackson, whose partner he later became. He and Jackson were partners when they obtained the contract for the construction of the Randolph street bridge. They carried on a building contracting business for years under the firm name of the Jackson-Corbett company.

Mr. Corbett won considerable prominence as a builder of tunnels in Chicago and the Rocky mountains.

Mr. Corbett also was interested in the Great Lakes Dredge and Dock company and dealt extensively in real estate. He organized the Edgewater Beach Hotel company, opening the hotel three years ago.

DEATH NOTICES

IN MEMORIAM.

KETTLES—In loving memory of my dearly beloved husband, Robert P. Kettles, June 28, 1916. MRS. RACHEL KETTLES.

AGUR—Thomas A. Agur, aged 80 years, June 27, beloved husband of Mary E. Agur, fond father of Minerva J., Ernest A., and Mrs. T. H. Cochran. Funeral notice later.

BATTY—Fred Batty, son of Mr. and Mrs. Frank Batty, 3332 Van Buren-st. Funeral services Saturday, 2:30 p. m., Church of the Epiphany, Ashland-blvd. and Adams-st.

BLUM—John Julius Blum, son of Irma W. and Sidney J., brother of Robert S. Funeral Monday, June 30, 9 a. m., from chapel, 936 E. 47th-st., to Rosehill.

CLIFFORD—Michael Clifford, beloved husband of Elizabeth, nee Crawley, father of Anna, Catherine, Helen, Bess, Nora, James, and John. Funeral notice later.

CORBETT—John J. Corbett, beloved husband of Margaret [nee Keating], fond brother of Mrs. P. J. McGuire and the late Owen Corbett. Funeral Monday at 9:30 a. m. from his residence, 1918 S. Ashland-av., to St. Pius' church, where solemn high mass will be celebrated. Autos to Calvary.

CORBETT—John J. Corbett, June 27, age 56 years, beloved brother of Mrs. J. W. McLachlan, Mrs. J. P. Masters, William Corbett, and Mrs. Lillian King. Funeral notice later.

DOTY—Harvey C. Doty, Thursday, June 26, aged 86 years. Charter member Thomas J. Turner lodge, No. 409, A. F. and A. M. Interment Rosehill Saturday, June 28, at 3 p. m. Members take notice.

J. URGOWER, W. M.

DRYNAN—John Drynan, June 27, 1919, beloved husband of Margaret, nee Wilson, father of Mrs. John Castle, Hugh, Frank, Thomas, William, Walter, and the late Mrs. Charles Hildebrand, brother of Mrs. David Brown of Edinburgh, Mrs. Richard Mackay, and the late Frank and James. Member of Humboldt Park lodge No. 658, I. O. O. F. Funeral Monday, 2 p. m., from chapel, 2537 Fullerton-av. Interment St. Lucas' cemetery.

DU BOIS—Caroline Gary Du Bois, June 26, 1919, wife of the late Edmund Du Bois, mother of Herbert E., sister of the late Charles Gary [whose wife, Maud, survives], also of Jacob S. Gary of Dayton, O., and grandmother of William Herbert Du Bois. Private services at her late residence, 5444 S. Michigan-blvd., June 28, at 2 o'clock, with private burial Forest Home. Indianapolis, Ind., and Dayton, O., papers please copy.

EISNER — Christine Eisner [nee Schoeneck], June 25, 1919, aged 80 years, widow of the late John Eisner, mother of August W., Mrs. William G. Oliver, John, Frank and Henry G. Eisner. Funeral from late residence, 5921 Washington-blvd., Saturday, June 28, at 2:30 p. m. Interment, Graceland cemetery.

GILBERT—Mrs. Elizabeth Gilbert, June 25, at 1056 Commonwealth-av., Boston, Mass., shot herself while temporarily insane, brooding over her husband; sister of Mrs. Mildred Hill of Boston and Mrs. Anna Kennedy, Chicago. Funeral Saturday, 10 a. m., at chapel, 4227 Cottage Grove-av. Burial at Rosehill. Bloomington papers please copy.

GOODRICH—Walter G. Goodrich, June 25, son of the late Grant Goodrich. Funeral notice later.

JENNINGS—David Ferguson Jennings, beloved husband of Myra P. and father of Payne, Margaretta, and Mrs. Terry Gifford. Services at Forest Home, Milwaukee.

LILE—Charles Lile, 2310 Lincoln-av., age 16, dearly beloved son of Gust and Anna Lile, fond brother of Ruth, David, Lalia, and Roy. Funeral Saturday, June 29, at 2 p. m., at Moody tabernacle, Clark-st. and North-av.

LINDBERG—August W. Lindberg, June 26, 1919, aged 70 years, beloved husband of Christina, nee Anderson, father of Capt. Albert W., M. D. in France, and Gus A. Funeral services Monday, June 30, at 2 p. m. at the late residence, 61 33d-st., Milwaukee, Wis. Interment Forest Home.

LOVGREN—Anna Sophia Lovgren, beloved wife of the late John Alfred, dear mother of Carl, Ellen, and Edith. Funeral Monday, 3 o'clock, from late residence, 3240 Kenmore-av.; interment at Graceland.

NEILL—Harry B. Neill, June 24, Long Beach, Cal., beloved husband of Martha Neill, brother of Mrs. Zeddies, Fred and Will Neill. Services Monday, June 30, 2 p. m., chapel, 316 W. 63d-st.

OLEWINE—Edith Watts Olewine, daughter of Mr. and Mrs. C. W. Olewine and sister of Ruth, Frank J., and Charles E., residence, 1412 Glenlake-av. Funeral Saturday at 3 p. m.; burial Rosehill.

ROCKWELL—Helen Kendrick Rockwell, June 27, 1919, at her home in Oak Park, Ill., in her 74th year, widow of Frank M. Rockwell, mother of Harold H., William F., Roy K., R. Lynn, Helen E., sister of A. Hastings Kendrick. Services at the house, 717 Southblvd., Oak Park, Ill., Monday, June 30, at 10:30 a. m. Interment at Lake Geneva, Wis.

SCHOENFELD—Charles Schoenfeld, beloved husband of Anna, née Adler, fond father of Walter, Viola, Mrs. A. Koeppe, and Mrs. G. Giesow, son of Mrs. Mary Schoenfeld and brother of Mrs. A. Steinacker and Mrs. G. H. Smith. Member of I. O. O. F., 221; Germania Encampment, No. 40, I. O. O. F.; Sophia Rebekah lodge, No. 96, I. O. O. F., and K. and L. of S. Equality council. Funeral Saturday, June 28, at 3 p. m., from late residence, 4946 Monticello-av., to Waldheim cemetery.

STRICKFADEN—Sophia Strickfaden, nee Graff, entered into rest in her sixty-seventh year, beloved wife of the Rev. A. W. Strickfaden of 2615 N. Monticello-av. Funeral services Saturday, June 28, 1919, 3 p. m., at Diversey Parkway Evangelical church, corner Best-av.; interment Forest Home cemetery.

WELLICK—Miss Josephine Wellick, June 27, at 7 a. m., beloved sister of Amelia, James, Lewis, Joseph, Julia, and Mrs. Marie Tauchen. Funeral Monday, June 30, at 3 p. m., from her late residence, 3921 Argyle-st., to National cemetery. Remains will be placed in vault until the return of J. H. Tauchen, nephew, now in service in France. For information, Lawndale 671.

WHITE—Elizabeth White, nee Perry, June 27, beloved wife of the late Patrick, fond mother of Mrs. B. Grace, Mrs. E. Butler, Mrs. J. J. Fitzgerald, and the late James and Thomas White. Funeral Monday, June 30, from late residence, 3843 W. 19th-st., at 9 a. m. to Blessed Sacrament church, where solemn requiem high mass will be celebrated; autos to Mount Olivet. Member of Married Ladies' Sodality of Blessed Sacrament Church, Sacred Heart court No. 9, W. C. O. F. For information call Canal 41.

Do you want skin-health?

If you are suffering from eczema or some similar distressing, embarrassing skin eruption, why don't you get rid of it by using Resinol Ointment? Unless the trouble is due to some serious internal disorder, it quickly yields to Resinol, and in most cases is easily healed by it. The first application usually stops itching and makes the skin feel cool and comfortable. We recommend it with the utmost confidence because of its harmless ingredients. Aided by Resinol Soap it acts even more quickly.

Resinol

Ointment and Resinol Soap also help to clear away pimples. Sold by all druggists and dealers in toilet goods. Trial of each, free. Dept. 3-S, Resinol, Baltimore, Md.

Schulze's Cakes
Eight Varieties
Unusually Satisfactory
Unusually Economical
Every dealer sells them
"Just Dessert"

GRAIN POSTING IN ELEVATORS WORRIES LONGS

Favorable Crop Reports Aid Liquidation; Oats Off.

BY CHARLES D. MICHAELS.

News and conditions were largely against the longs in grains yesterday and prices after showing strength early receded irregularly and while closing at intermediate prices showed losses of 1¼c on July corn, ⅛c on September, and unchanged for December. Oats were sold mainly on better crop conditions and lost ½ to ⅝c in Chicago.

Corn prices in the southwest lost ⅝@1¼c and oats ½@1¼c, with September in Kansas City leading. Oats in Minneapolis lost ⅝@1¼c and in Winnipeg ⅜@⅝c. Rye futures in Minneapolis lost 1½c and barley 1@1¼c for the day.

Lard was the weakest of the provisions and lost 12½@22½c. Short ribs were better supported and closed unchanged to 2½c lower, and pork was firm and 10@25c higher, the latter for July.

Liquidation in July Corn.

Longs in July corn became apprehensive over the posting of grain in public elevators as out of condition of late, and were disposed to sell out. This, with a fairly liberal run of cash grain from the country and favorable crop reports, led to liquidation and a break of 1¾c. When everything was considered, the market showed a strong undercurrent, and around $1.73 there was buying on resting orders, with the finish ⅛c above that figure.

Local sentiment was affected by the weakness in the July, and the pit element sold the deferred deliveries freely, but the finish was on a good rally, with little change for the day, with September $1.75⅝ and December $1.53⅝. Short covering was strongly in evidence at times, and early there was a bulge of ⅜@½c above the previous day's finish. The market's action was puzzling. It looked to some as though longs were selling out the July, and reinstating with purchases of September.

Crop prospects were about all that could be desired, and the forecast was for generally fair, with little change in temperatures. The Kansas state report, however, was a surprise to the trade, showing a drop of 9.5 points in condition in the last month.

Shipping demand was reported as slow, with sales of 10,000 bu. Sample values were unchanged to 3c lower, with receipts 147 cars. Some of the corn posted as out of condition was reported sold on being loaded out at $1.60@1.79, depending on quality.

Rains Help Canadian Oats.

Bulk of the trade in oats was of a local character, but sentiment was bearish as the result of rains in the Canadian northwest, where they would do the most good, and the finish was at moderate net losses, with July 69c, September 68¾c, and December 70c. Scattered liquidation was on in July, and it lost ¾c, as compared with the September, while cash lots were off ¼c, as compared with the latter future.

There was considerable improvement shown in crop reports from Illinois, and, while there was some export business under way at the seaboard, sentiment was favorable to the selling side, especially on the bulges. Cash demand was slow, with shipping sales of 10,000 bu. Sample values 1@2c lower, with No. 3 white September to ½c under. Receipts, 156 cars.

Barley Sold to Seaboard.

Seaboard exporters were after barley and bought 10,000 bu at $1.20, and 17,000 bu at $1.22, track New York for 44 lb feed grain. Late in the day the best bid was $1.18. It was understood that there had been good export sales of malt. New York reported 100,000 bu barley sold for export. Further liquidation was noted in futures, and July closed 2c lower. Malsters and pearlers competed for the choice grain in the sample market and the finish was firm to 1c higher. Poorer kinds were unchanged. Spot sales were at $1.08@1.20. Receipts 25 cars. Minneapolis declined 1@2c, and Milwaukee was unchanged. Northwestern receipts 167 cars.

Rye futures closed 2c lower, due to [illegible] liquidation. Trade was light. Spot No. 2 sold at $1.43. Receipts 7 cars. Milwaukee declined 2@3c, and Minneapolis ¾@1¼c. There was some business in the northwest, c. i. f. Buffalo, but no figures were given. Northwestern receipts 103 cars.

Flaxseed at Duluth closed unchanged to 1c lower; July, $5; September, $4.85; October, $4.67. Winnipeg, unchanged to 5c lower; July, $4.92; October, $4.50.

Timothy seed easy. September, $13.90 asked, and October, 12.75 asked. Toledo, 5c lower; October, $5.75 per bu of 45 lbs. Clover seed unchanged. Country lots, $20.00@40.00 per 100 lbs. Toledo, 10c lower; October, $24.30 per bu of 60 lbs.

Provision Trade Light.

Government offerings of 145,000,000 lbs canned meat and other product is having a conservative effect on buyers and they are holding off. Packers, brokers and, longs are selling, but there is comparatively little new buying coming into the market. Noyes & Jackson have been the best buyers of lard the last few days and shorts have come in. Trading in lard yesterday was the smallest of late, while ribs came into more attention and showed strength, while lard was weak. Loose lard sold at 90c under July. Reports from Liverpool were less encouraging to holders. Shipments of lard and meats were larger than last year's. Prices follow:

Mess Pork.

	High.	Low.	Close. Jun.27, 1919.	Jun.26, 1918.	Jun.28, 1918.
July	$1.50	51.20	51.50	51.25	43.55
September	49.65	49.20	49.45	49.35	43.75

Lard.

July	34.37	34.10	34.12	34.35	25.47
September	34.25	33.95	34.05	34.17	25.75

Short Ribs.

July	28.05	27.75	27.85	27.85	23.40
September	28.25	27.90	27.97	28.00	23.97

CHICAGO GRAIN RECEIPTS

Official returns on the inspection of grain by cars for Friday:

	No. 1 and 2.	Stand-ard.	No. 3.	No. 4.	No grade.	Tot.
Red	..	..	..	..	1	1
White	1	..	..	..	..	1
Spring	..	..	1	..	..	1
Total	1	..	1	..	1	3
Corn	75	..	7	3	63	147
Oats	66	..	65	24	1	156
Rye	3	..	4	..	1	7
Barley	2	..	12	6	3	23

WORLD'S GRAIN MARKET NEWS

Signing of peace by Germany today does not remove the restrictions of the food administration on the grain markets, as they remain until peace is officially proclaimed by President Wilson. In certain quarters there has been the impression that the mere signing of peace would do away with government regulations. It may be some time before the proclamation is issued, and until then the grain trade will have to wait. A belief exists among many traders that a removal of restrictions would encourage extensive short selling and a break in all grains. From the action of the markets the last few days some believe that a good break would put the markets in better position.

A point made by Thomson & McKinnon in discussing the corn market is that the ready recovery from breaks in the absence of noteworthy demand is suggestive, and they argue that if prices will not decline permanently under favorable conditions, values should rally with any change in either the demand or the crop news.

Liquidation in July corn and oats is natural at this time, as none but those having a license are permitted under the regulations to remain long during a delivery month. Fears as to the keeping quality of the corn has also been a factor, as recent posting of corn as out of condition has created uneasiness. The high oil content of corn is causing the trouble, as corn does not keep so well under such conditions.

A mixed sentiment exists in oats. Improved crop conditions in this state and at a few other sections in a measure offset the poor prospects in part of the northwest. There is a strong bullish interest in the market who believe that the crop will be short, and with oats relatively cheap compared with other grains, and prices 4c lower than last year, their belief has some merit. A number of local traders are bearish, owing to the increase in stocks this month and the poor cash demand. Oats were offered at the seaboard yesterday with ocean room without bringing buyers.

Barley specialists who thought liquidation in future over on Thursday found that they had calculated wrong, as selling was quite free early yesterday. Good buying appeared on the break.

Kansas is the banner wheat state, and raises more than many countries in Europe. It is the largest wheat state in the world. The Kansas state report estimates the wheat crop at 229,000,000 bu, or 10,000,000 bu more than last month. Last year it had 97,000,000 bu. Acreage is 11,564,000. In 1914 it raised 176,000,000 bu.

One of the leading commission houses sent out a notice yesterday that margins of 25c per bu must be kept good on July corn carried into that month. This is due to the uncertainties of the corn keeping and difficulties attending watching it after it should it be delivered.

Commercial stocks of wheat in the United States as practically reported June 1 were 51,533,000 bu, exclusive of farm stocks. They are 274.5 per cent as compared with last year's.

Howard B. Jackson, vice president of the United States Grani corporation, says the report that wheat on the north Pacific coast was to be $2.00 is wrong. It should be $2.20, or the same as last year.

Board of Trade members have adopted the proposed change making grain storage rates 1¼c for the first ten days and 1-20c per day for each succeeding day. They become effective Jan. 1, 1920.

GRAINS IN ALL - MARKETS -

July Corn.

	Open.	High.	Low.	Close. 1919.	Jun27. 1919.	Jun26. 1918.	Jun28. 1918.
Chi	1.70¾	1.79¼	1.78	1.78½	1.79¼	1.48¾	
St. L.	1.80¼	1.80¼	1.80	1.80	1.81½	1.46¾	
K. C.	1.79½	1.79¼	1.79¼	1.79¼	1.80¼	1.50¾	

September Corn.

Chi	1.76	1.76¼	1.74¾	1.75¾	1.75¾	.....
St. L.	1.78¾	1.79	1.77½	1.78¼	1.78¾	.....
K. C.	1.76¾	1.76¾	1.75¾	1.76	1.76¾	.....

December Corn.

Chi	1.53¾	1.54¼	1.53¼	1.53¾	1.53¾	.....
St. L.	1.55	1.55¾	1.53¾	1.54¾	1.55	.....
K. C.	1.54	1.54¼	1.53¼	1.53¾	1.54¾	.....

July Oats.

Chi	69¾	70¼	68¾	69	69¾	73¾
Winn.	77	77	76¾	76¾	76¾	86¼
Mpls	66¾	66¾	65¾	64½	65¾	73¾
St. L.	68¾	68¾	68¾	68¾	69¼	72¼
K. C.	69¾	69¾	68¾	68¾	69¾	72¾

September Oats.

Chi	69¾	69¾	68¾	68¾	69¾	.....
Mpls	64¾	67	65½	66¾	66¾	.....
St. L.	68¾	69¾	68	68¾	69¾	.....
K. C.	69½	69¾	68¾	68¾	69¾	.....

December Oats.

Chi	70¾	70¾	69½	70	70¾	.....
Wpg.	72	72¾	71¾	71¾	72¼	.....
St. L.	69¼	69½	69½	69½	70¼	.....
K. C.	69¾	69¾	68¾	69¼	70	.....

July Rye.

Chi	1.43¾	1.43¾	1.41½	1.43	1.45	.....
Mpls	1.37¾	1.37¾	1.35	1.37¼	1.38¾	.....

September Rye.

Chi	1.46¾	1.46¾	1.45	1.46	1.48	.....
St. L.	1.42¾	1.42¾	1.39¼	1.41	1.42¾	.....

July Barley.

Chi	1.12¾	1.13¾	1.11	1.12¼	1.14½	.....
Mpls	1.08½	1.08¾	1.06½	1.08¾	1.09¾	.....
Wpg.	1.25¾	1.25¾	1.24¾	1.25¼	1.26¾	.....

CHICAGO DAILY INDEMNITIES.

Corn.

	Bids— High.	Low.	Close.	Offers— High.	Low.	Close.
July	1.77	1.75½	1.75¾	1.80¼	1.78¾	1.80½
Sept	1.73¾	1.72¾	1.73¼	1.78¼	1.77¾	1.77¾
Dec.	1.51¾	1.51¼	1.51¾	1.55¾	1.55	1.55½

Oats.

July	68¼	68¼	68¼	69¾	69¾	69¾
Sept	68¾	68¾	68¾	69¾	69¼	69¼
Dec.	69¾	69¼	69¾	70¾	70¼	70½

For Next Week.

	Bids— Corn.	Oats.	Offers— Corn.	Oats.
September	1.63¼	64¾	1.85	72¾
December	1.43	65	1.64	73¾

GILLETTE SAFETY RAZOR.

The Gillette Safety Razor company has called for payment on Sept. 1, 1919, at 105 and interest, all the five year 6 per cent convertible gold notes which may be outstanding on that day. The notes are convertible into stock at par.

GRAIN STATISTICS

Argentine shipments of wheat increased nearly 1,000,000 bu over the previous week. Details follow:

	Wheat.	Corn.	Oats.
This week	2,403,000	2,090,000	277,000
Last week	2,575,000	1,517,000	555,000
Last year	3,588,000	.....	1,298,000
Since Jn. 1	33,212,000	32,771,000	7,925,000
Year ago	58,124,000	8,453,000	11,483,000

Visible supply—

This week	3,700,000	4,000,000	.....
Last week	4,440,000	3,600,000	.....
Last year	12,210,000	1,800,000	.....

North American exports of wheat and flour are holding up well, although decreasing 331,000 bu from the previous week. Details follow:

	Wheat and flour, bu.	Corn, bu.
This week	9,920,000	112,000
Last week	10,260,000	106,000
Last year	3,588,000	197,000
Since July 1	400,452,000	15,302,000
Year ago	225,755,000	40,893,000

PRIMARY RECEIPTS

Primary receipts of grain yesterday, with the last three ciphers omitted, follow:

	Receipts— Wheat.	Corn.	Oats.	Shipments— Wheat.	Corn.	Oats.
Chicago	12	235	349	19	33	136
Milwaukee	7	10	71	4	19	340
Minn'polis	139	13	83	54	9	32
Duluth	9	..	9	225	..	21
St. Louis	16	100	80	10	21	73
Toledo	2	2	29	3	..	30
Detroit	1	5	8	..	..	..
Kas. City	2	30	35	10	26	25
Peoria	..	72	35	5	104	36
Omaha	13	56	14	1	85	70
Ind'polis	3	59	39	..	20	5
Totals	203	582	752	361	323	756
Wk. ago	205	512	714	357	353	451
Year ago	204	831	936	24	267	473
Seaboard—						
Total	48	192	661	273	181	399
Year ago	8	21	466	..	..	504

TIMOTHY HAY FIRM

There was keen competition between local dealers and shippers for timothy hay, with 54 cars in Country loadings lighter. No. 1 timothy, $33.00@34.00; No. 3 timothy, $24.00@28.00; and sample hay, $21.00@25.00. Inquiry for prairie hay better, with 2 cars Illinois in, Illinois, $12.00@16.00, and Iowa, $18.00@23.00. There was a good demand for straw. Receipts, 2 cars oat and 2 cars wheat straw. Rye and oat, $8.00@9.00, and wheat straw, $7.00@8.00 per ton.

CASH GRAIN NEWS

New No. 2 red wheat sold in New York yesterday at $2.34 for shipment within a short time. This is 2½c under the government basis. Trading in wheat in Chicago was light with only 3 cars in. No. 2 northern spring sold at $2.42 for choice and a car of smutty sample grade red winter weevilly at $2.27. Minneapolis and Duluth had 140 cars, against 252 cars last year.

Corn sold well, industries and elevator interests buying at 1@3c decline for a good part of the trading. Part of the arrivals were said to apply on previous sales. No. 2 mixed sold at ½@¾c under July. Shipping business was slow and country offerings light. St. Louis was unchanged to 2c lower, Kansas City, ½@1½c lower; Peoria, 1c higher, and Milwaukee, 1c lower.

Oats declined 1@2c, with elevator interests the best buyers, shipping demand being light. St. Louis was off 1½c, Kansas City 1c, and Peoria ½@1c, while Milwaukee was unchanged. Cash grain prices in leading markets follow:

CORN.

	Chicago.	Omaha.	Peoria.
No. 2 mx.	1.78@1.79	.....	1.79@1.81
No. 3 mx.	1.77	.....	1.80
No. 6 mx.	1.68	.....	.....
No. 2 yel.	1.78½@80½	.....	1.73½@81
No. 3 yel.	1.77	.....	.....
No. 4 yel.	1.73	.....	.....
No. 6 yel.	1.70@1.71	.....	.....
No. 2 wh.	1.79@1.82	1.84	1.81
No. 3 wh.	1.76½@1.80	.....	.....
No. 4 wh.	1.74@1.77	1.79	.....
No. 6 wh.	1.68	1.71	1.73@1.77
S. G.	1.55@1.67	1.25@1.55	1.52@1.56

	Milwaukee.	Kansas City.	St. Louis.
No. 2 mx.	.....	1.79½	1.81@81¼
No. 3 mx.	1.78	.....	.....
No. 2 yel.	.....	1.81	1.81@1.83
No. 3 yel.	.....	1.79½	1.80
No. 4 yel.	.....	.....	1.78½
No. 2 wh.	.....	1.87	1.85@1.86
No. 3 wh.	1.77	.....	1.83@1.83
No. 4 wh.	.....	1.80	1.78½

	Minneapolis.	Buffalo.	Toledo.
No. 2 yel.	.....	1.85½	.....
No. 3 yel.	1.72@1.75	1.87½	1.84½
No. 6 mx.	1.68@1.70	.....	.....

OATS.

	Chicago.	Kansas City.	St. Louis.
No. 1 wh.	70@ 70¾	.....	.....
No. 2 wh.	69¾@ 70¼	.....	71¼
No. 3 wh.	68¾@ 70	70	71
No. 4 wh.	67@ 68¾	.....	.....
No. 2 mx.	.....	.....	70

	Milwaukee.	Omaha.	Minneapolis.
No. 2 wh.	.....	64½@	65
No. 3 wh.	69@ 69¼	67½	63@ 64
No. 4 wh.	68¼		59½@62½

	Buffalo.	Toledo.	Peoria.
No. 2 wh.	75	78@ 74	68½@ 69
No. 3 wh.	74	.....	68¼

RYE, BARLEY, AND FLAX.

	Rye.	Barley.	Flax.
Chicago	1.43	1.08@1.20	.....
Milw.	1.41½	1.11@1.22	.....
Minn	1.38¼@38¾	1.02@1.12	5.02@5.04
Duluth	1.41¾	1.04@1.13	5.00@5.02

NEWS OF THE CROPS

Kansas June crop report, as wired by C. A. King & Co. of Toledo, estimated the winter wheat yield at 229,000,000 bu, or 11,000,000 bu in excess of the previous month, and compared with 92,000,000 bu harvested last year. Condition of corn is 75.4, against 84.9 a month ago, and 82 last year. A sample of new crop Missouri wheat was received at St. Louis yesterday. It weighed 53 lbs per bu, tested 16 per cent moisture, and graded sample, being tough.

Harvesting of winter wheat has progressed to southern Kansas, Missouri, and Illinois, and only in a few sections has rain interfered with this week, according to reports to the Modern Miller. New wheat is moving in Texas, Oklahoma, and southern Kansas. Grain is of good quality. Montana has suffered heavy losses, due to drought. Black rust reports have been received from the Dakotas and Minnesota, and the development of more rust is feared. Some sections of the northwest need rain, and others need sunshine. Outlook in Canada is less favorable, with grasshoppers in Saskatchewan.

ARMOUR REVIEW

Armour & Co. in their weekly review of trade say:

"The hog market is irregular, due to spasmodic receipts of the between-season period. Quality is running largely to grass fed and heavy packing grades.

"The cattle market is unevenly lower, with a somewhat steadier feeling marking the close of the week. Consumption of beef and mutton is increasing and the lower prices to consumers, it is believed, will still further stimulate the demand. Collections are good."

ACTIVE BUYING FORCES PRICES OF HOGS HIGHER

Top of Market Climbs to Within 20 Cents of Record Figure.

TOP PRICES COMPARED

LIVE STOCK.

Top prices for native beef cattle, hogs, sheep, and aged lambs at Chicago follow:

	Cattle.	Hogs.	Sheep.	Lambs.
Mon., June 23	$15.80	$21.60	$ 9.50	$13.50
Tues., June 24	15.75	21.35	9.00	13.00
Wed., June 25	15.25	21.40	9.00	13.65
Thur., June 26	15.25	21.30	9.50	13.50
Fri., June 27	14.60	21.40	8.75	11.90
Week so far	15.80	21.60	9.50	13.65
Top last week	16.85	21.60	11.00	16.50
1918	18.00	17.15	14.00	16.00
1917	13.60	16.00	11.50	13.40
1916	11.35	10.10	8.00	9.85
1915	8.35	7.90	7.00	9.25

Armour houses were out of yesterday's hog market, yet active buying by other local concerns together with liberal shipping orders forced prices largely 25@35c above previous day over 3,000 of the 23,000 received selling as high as $21.40, the top of the market, and within 20c of the highest point on record.

Good shipping orders and big foreign orders in the hands of some of the smaller packers helped the hog market wonderfully this week. The day's average price at $20.96 was 31c higher than Thursday and $1.03 above June 19, low day last week. Average the previous Friday was $20.20 and a year ago $16.82.

Combined Hog Run a Record.

An even 100,000 hogs arrived at the twenty leading markets, being 13,000 more than the previous Friday. The eleven points were credited with 88,000, against 76,000 a week ago and 85,000 a year ago. Combined receipts at eleven points for 1919 to date, 17,686,000, largest on record, against 16,563,000 a year ago and 14,107,000 two years ago.

Next Monday's probable receipts of hogs are variously estimated from 35,000 to 52,000. G. F. Swift Jr. guessed 38,000; F. R. Burrows and Charles Gross, 40,000; F. W. Waddell, 42,000; E. R. Gentry, 43,000; R. W. Oake, 47,000; G. M. Nicoll, 50,000, and B. E. Collins, 52,000.

A fair number of steers were included in the receipts of 4,500 cattle; prices, however, held steady, as was the case with butcher stock. Best steers offered sold at $14.60 and bulk around $12.50@14.25. Bulk of cows and heifers sold around $9.00@11.00, quality being poorer. Calves sold steady; outsiders paid $18.75 for a few, and bulk went at $18.00@18.25.

Cattle Prices Narrower.

Range of steer prices showed further contraction this week when heavy grades, constituting bulk of choice to prime steers, declined 50c, while other kinds held steady to strong. Late in the week choice steers topped at $15.25, while short fed cattle sold at $14.00@14.50 and bulk of all offerings went around $12.50@14.50.

Packers had 11,700 sheep direct out of the receipts of 16,000. Trade, while rather uneven, was steady for bulk of supply. Range wethers were rather plentiful and lacked demand, prices declining 25c from Thursday. One bunch of fancy spring lambs sold at $17.35, next best going at $17.00. Quality of shorn lambs was poor, nothing choice being offered.

Receipts for today are estimated at 1,000 cattle, 6,000 hogs, and 10,000 sheep, against 3,397 cattle, 16,080 hogs, and 6,987 sheep the corresponding Saturday a year ago.

PURCHASES OF HOGS.

Hog purchases at Chicago yesterday were as follows:

Armour & Co..	*3,400	Ind. P. Co.	880
Swift & Co.	1,200	Brennan & Co.	900
Hand & Co.	800	Agar P. Co.	1,500
Morris & Co.	1,000	Others	1,500
Wilson & Co.	2,100	Shippers	4,500
Boyd-Lun	1,200		
West. P. Co.	3,200	Total	23,600
Rob. & Oake	900	Left over	4,500
Miller & Hart	400		

*Including 3,200 shipped in direct from St. Paul and Louisville.

LIVE STOCK MOVEMENTS AT CHICAGO.

Receipts—	Cattle.	Calves.	Hogs.	Sheep.
Thur., June 26	4,403	26	5,092	2,368
Est., June 27	3,000	50	4,500	1,900
Week so far	22,581	140	24,500	6,752
Week ago	17,383	71	20,286	5,180
Year ago	10,480	196	10,878	10,543

RECEIPTS AT SEVEN MARKETS.	Cattle.	Hogs.	Sheep.
Chicago	4,500	23,000	16,000
Kansas City	1,000	6,000	1,300
Omaha	1,100	13,300	6,000
St. Louis	600	7,000	400
St. Joseph	200	3,700	2,500
Sioux City	1,500	11,500	200
St. Paul	1,100	6,500	600
Tot. June 27	10,000	71,000	27,000
Week ago	8,000	54,000	19,000
Year ago	18,000	68,000	20,000
Week so far	158,000	432,000	190,000
Tot. to date	160,000	510,000	172,000
Cor. time '18	153,000	388,000	188,000
1919 to date	4,770,000	14,687,000	4,326,000
1918	5,129,000	13,497,000	3,933,000

GULF OIL NOTES SOLD.

The banking syndicate underwriting the $18,000,000 Gulf Oil notes announced yesterday that the notes have all been disposed of and the books are closed.

CHICAGO LIVE STOCK

Prices for live stock in Chicago yesterday follow:

HOGS.

Bulk of sales	$20.60@21.35
Heavy butchers	21.00@21.30
Light butchers	21.25@21.40
Medium weights	20.75@21.15
Heavy and mixed packing	19.85@20.75
Rough, heavy packing	19.25@19.75
Light bacon, 170@195 lbs	21.10@21.40
Light mixed, 140@165 lbs	20.60@21.05
Pigs, 100@133 lbs	15.50@18.75
Stags	19.75@20.50

CATTLE.

Prime steers	15.25@15.50
Good to choice steers	14.50@15.10
Common to good steers	12.75@14.25
Canning and plain steers	9.50@12.50
Yearlings, poor to choice	11.00@15.10
Fat cows and heifers	8.10@13.50
Canning cows and heifers	6.00@ 8.00
Stockers and feeders	8.00@12.75
Bulls, plain to best	7.00@11.25
Fair to fancy calves	14.50@18.75

SHEEP AND LAMBS.

Western lambs, all grades	11.50@13.00
Native lambs, poor to best	11.25@13.00
Lambs, poor to best culls	8.00@11.00
Spring lambs	14.50@17.35
Ewes, culls to prime	3.00@ 7.50
Wethers, poor to best	6.75@10.00
Yearlings, poor to best	9.75@11.25
Bucks and stags	5.00@ 6.25

'L' NOTE HOLDERS PLAN NO DRASTIC ACTION NOW

Holders of the $14,000,000 notes of the Chicago Elevated Railways, which fall due next Monday, will not institute immediate foreclosure proceedings, although the notes will not be paid and the interest will be defaulted. This statement was made yesterday by A. G. Hoyt, vice president of the National City company of New York, who arrived in Chicago yesterday and conferred with the noteholders' protective committee and the executive committee of the Chicago Elevated Railways' collateral trust.

"The interest on the notes will not be paid because it has not been earned," Mr. Hoyt said. "Just what action will be taken will result from further conferences of the noteholders. No immediate action is contemplated, however, and reorganization plans will be awaited. Not much would be gained by foreclosure, and further depreciation of securities would result.

"We must await a square deal from the city and public utilities commission which will increase income. Until a fair return is allowed on the old capital already invested in Chicago traction properties and sufficient incentive offered to new capital to provide for extensions and betterments the traction situation here is bound to halt."

FINANCIAL NOTES

The Packard Motor Car company, announces the intention of the company to offer $7,500,000 preferred stock, subject to the approval of stockholders. The money realized from the sale of the preferred will be used to retire $5,000,000 debenture notes which become due Oct. 15, 1919. This is the only new financing contemplated, the letter says, but to meet future requirements the company will ask the stockholders to approve an increase of the authorized capital to $30,000,000 common and $20,000,000 preferred.

Negotiations are under way for additional financing of the Nordyke & Marmon company by an issue of $2,500,000 of bonds. The new capital will permit construction of large additions to the factory, and will result in establishment of a quantity production basis.

Directors of the Corn Products Refining company yesterday declared the regular quarterly dividend of 1¾ per cent on the preferred stock. It had been thought payments might be inaugurated on the common stock, but it was stated this question had not been discussed.

At the close of the meeting of the Baldwin Locomotive company's directorate yesterday officials refused to state what had occurred, saying "there is nothing to announce." Financial interests in the east had predicted that a plan for recapitalization of the company would be considered.

Buying of Chicago Pneumatic Tool is said to be predicated on good earnings and prospects for a large demand for tools. Reports of prospective consolidation with the Independent Pneumatic Tool company have been officially denied.

It is stated that of Armour & Co.'s $60,000,000 debenture bonds approximately $28,000,000 have been converted into preferred stock.

TALK OF THE STREET

It was insisted by several important houses that the buying of Steel common has been good during the last week. No other reason is given than that important interests feel sure of the outlook for the industry and are not disturbed by the present fluctuations in call money and the disturbing effect had on stock prices.

The course of the market yesterday indicated both the underlying bullish feeling and the influence which interest rates are again exercising. Chicago banks having call loans in Wall street had them renewed at 5 per cent, as against 9 per cent the previous days. The 5 per cent rate greatly relieved tension, and the market advanced accordingly several points in the general list.

Copper shares were conspicuously strong, the strength of the metal market being the influence. Predictions are made in the street that copper metal will sell at 23 cents a pound after the treaty of peace is signed.

There is considerable encouragement for the steel business in the announcement that American manufacturers are able to sell steel rails in Great Britain in competition with home manufacturers. If they are able to compete with English rail makers at home, then continental Europe and South America should offer fields for advantageous competition.

Tells Plans for Control of Grain Shipments

Washington, D. C., June 27.—Definite plans for controlling shipments of grain to prevent railroad congestion and to assure accumulation at primary markets, involving a dual system of individual and blanket permits, were announced tonight by Director General Hines.

Grain control committees will be appointed in Duluth, Minneapolis, St. Louis, and Omaha to administer control of grain movements to the principal primary markets in their respective territories. The market jurisdiction of the Minneapolis committee will include St. Paul, Milwaukee, Chicago, and Peoria; of the Omaha committee, Council Bluffs, Detroit, Toledo, Cleveland, Cincinnati, Indianapolis, Wichita, and Fort Worth; of the St. Louis committee, East St. Louis, Kansas City, and St. Joseph, and the territory of the Duluth committee will include Superior. Each committee will consist of three members, it was said, two representing the railroad administration and one the United States Grain corporation transportation division.

The movement of grain from road points to primary markets will be controlled by the issuance of blanket permits to the individual railroads entering those markets, while control of the movement between the foregoing primary markets, as well as from all points to Atlantic or gulf ports, will be exercised through the issuance of individual permits to the shipper.

METAL MARKETS.

NEW YORK, June 27.—COPPER—Steady; electrolytic, June and July, 18¾@19c; August, 18¾c. IRON—Unchanged. LEAD—Easier; spot, $5.17@5.35; July, $5.25@5.35. SPELTER—Easier; East St. Louis spot, $6.95; July, $7.00. At London: COPPER—Standard spot, £87 7s 6d; future, £88 7s 6d; electrolytic, spot, £91; future, £92 7s 6d. TIN—Spot, £223 2s 6d; future, £221 5s. SPELTER—Spot, £38 10s; future, £39.

Highly Satisfactory Coal

When you tire of looking skyward at the price of eastern coal—Look nearer home!

There's a bituminous coal almost smokeless and sootless that produces a quick, hot fire and burns long to a light ash.

Its content of sulphur is remarkably low—leaves absolutely no clinkers.

Its long flame gives a cheery blaze and lots of heat.

FOURTH VEIN

Aristocrat of Bituminous Coals

Needs no special grates or equipment to get fine results.

It is a splendid coal for both industrial and domestic use.

And the shorter freight haul brings it to your door at a much lower price than eastern coal.

SERVICE

If your coal is not right, or your contract is not kept to the letter, write us.

INDIANA NO. 4 VEIN COAL PRODUCERS,

Phil. A. Penna, Secretary.

507-508 T. H. Trust Bldg., Terre Haute, Ind.

Address all communications to the Association.

Clinton Coal Co., Clinton, Ind., "Crown Hill Fourth Vein."

Deep Vein Coal Co., 111 N. 7th St., Terre Haute, "Deep Vein White Ash."

J. K. Dering Coal Co., McCormick Bldg., Chicago, "Dering No. Four."

Fayette Realty & Development Co. [Walter Bledsoe & Co., Sales Agents, T. H. Trust Bldg., Terre Haute, Ind.], "Fayette."

Ferguson-Spears Coal Co., Clinton, Ind., "Submarine."

Green Valley Coal Co. [Walter Bledsoe & Co., Sales Agents, T. H. Trust Bldg., Terre Haute], "Green Valley."

Knox County Fourth Vein Coal Co., 801 Trac. Terminal Bldg., Indianapolis.

Linton Coal Co., 701 Traction Terminal Bldg., Indianapolis, Ind., "Little Betty Mine."

Lower Vein Coal Co. [Richards & Sons, Sales Agents, Opera House Bldg., Terre Haute, Ind.], "Richards White Ash."

Queen Coal & Mining Co., Jasonville and Lafayette, Ind., "Queen Coal."

United Fourth Vein Coal Co., Traction Terminal Bldg., Indianapolis, "Black Creek."

Vandalia Coal Co., 1200 Fletcher Trust Bldg., Indianapolis [Ogle Coal Co., Indianapolis and Chicago, Exclusive Sales Agents].

Vigo Mining Co., 1200 Fletcher Trust Bldg., Indianapolis.

Zimmerman Coal Co., Tribune Bldg., Terre Haute, Ind., "Black Betty."

FOURTH VEIN COAL

For Sale by all Dealers

The Lure of the SEA

On the Famous New Jersey Coast

Forty Vacation Sirens of the Sea rise out of the booming breakers on the Coast of New Jersey, as summer com

...LK OF THE ...TREET

...nsisted by several important ...t the buying of Steel common ...od during the last week. No ...n is given than that important ...el sure of the outlook for the ...nd are not disturbed by out ...ctuations in call money and ...ing effect had on stock prices.

...e of the market yesterday be... ...h the underlying bullish feel... ...influence which interest rate... ...ercising. Chicago banks han... ...ans in Wall street had them ...5 per cent, as against 9 per ...evious days. The 5 per cent ...y relieved tension, and the ...vanced accordingly several ...he general list.

...shares were conspicuously ...strength of the metal market ...fluence. Predictions are made ...t that copper metal will sell ...a pound after the treaty of ...med.

...considerable encouragement ...el business in the announce... ...American manufacturers are ...steel rails in Great Britain ...on with home manufacturers ...able to compete with Englis... ...at home, then continental ...South America should offer ...vantageous competition.

...ans for Control ...of Grain Shipments

...n, D. C., June 27.—Definite ...ntrolling shipments of grain ...railroad congestion and ex... ...ulation at primary markets, ...dual system of individual and ...nits, were announced tonight ...General Hines.

...trol committees will be ap... ...uluth, Minneapolis, St. Louis, ...te administer control of grain ...to the principal primary mar... ...r respective territories. The ...ediction of the Minneapolis ...will include St. Paul, Milwau..., and Peoria; of the Omaha ...Council Bluffs, Detroit, To..., Cincinnati, Indianapolis, ...d Fort Worth; of the St. ...ittee, East St. Louis, Kansas ...Joseph, and the territory of ...committee will include Supe... ...committee will consist of ...rs, it was said, two repre... ...railroad administration and ...d States Grain corporation's ...n division.

...ment of grain from rural ...primary markets will be con... ...the issuance of blanket per... ...individual railroads entering ..., while control of the move... ...en the foregoing primary ...well as from all points to ...gulf ports, will be exercised ...issuance of individual per... ...shipper.

...TAL MARKETS.

...k, June 27.—COPPER—Street ...ne and July, 18¾@18¾c; Aug... ...50c—Unchanged. LEAD—... ...17@6.35; July, $5.25@5.30. ...ker; East St. Louis spot, ...7.00. At London: COPPER— ...£87 7s 6d; futures, £88 7s ..., spot, £91; futures, £93. TIN ...6s; futures, £235 10s. LEAD— ...6d; futures, £23 5s. SPEL... ...10s; futures, £39.

BUSINESS PULSE TO FEEL EFFECT OF BIG CROPS

Wheat Prospects Basis for an Optimistic Outlook.

LIBERTY BOND PRICES

	High.	Low.	Close.	Net chge.
First 3½s	99.40	99.22	99.36	+.08
First 4s	94.90	94.84	94.90	+.08
Second 4s	94.00	93.90	93.90	—.04
First 4½s	95.30	95.20	95.20	....
Second 4½s	94.18	94.16	94.16	—.06
Third 4½s	95.16	95.10	95.10	—.02
Fourth 4½s	94.18	94.10	94.12	—.04
Victory 4¾s	99.94	99.86	99.90	....
Victory 3¾s	100.10	100.00	100.06	....

In considering the market value position of stocks and bonds in their relation to money during the remainder of the year, account must be taken of the tendency of surplus funds to find their way to Wall street.

On present estimates of the size of this year's wheat crop at the assured price of $2.26 a bushel there will be created a potential value of, roundly, $2,000,000,000. All the wheat will not be sold and turned into cash, but the value will be there and its equivalent will go largely into the banks. Wherever it is deposited it will find its way—that is, the surplus—to the country's money center, New York, and will be available for stock market use. The banks regard the funds loaned to Wall street as a kind of secondary reserve, since they can be called back on a day's notice.

Will Inspire Confidence.

Wheat is but one of the crops, but it is the one which appeals most to the imagination at this time and furnishes the foundation for the largest degree of optimism for the general outlook. Two billion dollars for wheat will inspire confidence. Confidence means larger credit, more circulation, and the greatest degree of availability of resources. While, therefore, money may be temporarily kept from the Wall street viewpoint, the wealth that comes from the ground must be inevitably felt in the country's business pulse.

Between the time of harvesting and the sale of the crops there will be a period of a few weeks during which resort must be had to bank loans in order to carry the grain. But the kind of obligation furnished by the borrowers for handling grain is prime paper with the federal reserve bank system, and the member banks in that system will have but to turn to it in order to advance the credit needed by grain producers. The government, the reserve banks, and the individual banks have taken full note of what the autumn promises, and with such cooperation experience will be repeated in the preparation means ability to carry of a situation.

Traction Situation Better.

There is growing confidence in the local street railway situation. The showing of net income has been improved by cuts in operating expenses, by restricted extension of lines and an increase in passenger fares. The improvement, however, is one which looks toward bridging a chasm rather than building up profits. As income and outgo now stand, the interest on the mortgage bonds of the two companies is assured. It is a matter of having escaped receivership rather than having reached a point where there is much to please stockholders. Bondholders may feel renewed confidence, and the stockholders, while not seeing dividends, can feel that a reorganization has been avoided. The companies have not yet abandoned their belief that they will be allowed to earn sufficient for some return to shareholders who have bought their securities for investment.

The agreement under which the north and south side lines have been operated by the Chicago Surface Lines will expire next year. There is some talk of changes in the personnel, though as yet it is only talk.

The bonds of the two companies are now holding about steady after declines in some instances of 20 points in first mortgage issues.

CHICAGO STOCK TRANSACTIONS

Union Carbide and Carbon was the most active issue on the local exchange, and showed a fractional advance. The market for the shares has been for several months consistently firm. While no news have ever been published as to earnings, the insiders have been able to give the impression that profits are always good and the increase in the value of old Union Carbide stock and subsequently the stock of the consolidated concern have borne out the impression.

The packing house shares were modestly active. Swift International led, but gained little in price. There is a series of insiders that insists the shares are worth much more than the present market. In the meantime a speculative crowd that cannot be identified with the movement has, in effect, taken the market, and its buying and selling operations have been the principal influence recently in establishing quotations.

A few shares of Chicago Elevated railroads preferred sold at 6. The stock was traded at par.

	Sales.	High.	Low.	Close.	Net chge.
Abbott Labs	10	125	125	125	....
Allied Packing pfd.	10	80¾	80¾	80¾	....
Allied Packing	350	103¾	103	103¾	+ ⅛
Am Brass	5	21¾	21¾	21¾	....
Am Can pfd	30	83	83	83	....
Am Radiator	25	9¼	9¼	9¼	....
Am Shipbuilding pfd.	125	6	6	6	....
Am Shipbuilding	401	82	81	81¾	+ 1
Am Steel Foundries	17	½	½	½	....
Am Tel & Tel	296	118	117	117	— ⅛
Am Tel & Tel rights	37	111	110¼	111	....
Am Tobacco pfd	73	90	89¾	89¾	+ ⅛
Am Tobacco Co pfd	2	109	109	109	— ½
Am Tobacco	51	117	115½	116	....
Am Woolen pfd	60	85	82	82	....
Am Woolen	800	50¾	30¼	30¾	....
Amer Zinc	75	10¼	10¼	10¼	+ ⅛
Amer Zinc pfd	20	9¼	9¼	9¼	....
Armour & Co pfd	2	100	100	100	....
Armour & Co	21	90	90	90	....
Armour Leather	5	92	92	92	....
Associated Oil	10	52	52	52	....
Atlantic Gulf pfd.	39	101¾	101½	101½	— ⅛
Atlantic Gulf	83	29¾	29	29½	....
Baldwin Loco pfd	80	55	54½	55	....
Baldwin Loco	10	204½	203½	204½	+ 1½
Baltimore & Ohio	450	101¾	101	101½	+ 1¼
Bethlehem Steel B	1,454	58½	58	58	— ¼
Beth Steel Corp	354	135¾	135	135¾	....
Booth Fisheries	385	7	6¾	7	— ⅛
Brunswick Co	50	36¾	36¾	36¾	— ⅛
Burns Bros	35	37	37	37	....
Burns Bros A	3,857	74	73¾	73¾	+ ⅛

BONDS.

	High.	Low.	Close.	Net chge.
Third Rys 1st 5s	74½	74½	74½	—. ⅛
Fourth 1st 5s	93	93	93	....

NEW YORK STOCK TRANSACTIONS

	Div. pd. $ per share.	Div. yield.	Bid.	Asked.	Description.	Sales.	High.	Low.	Close.	Net chge.	Close. June 28, 1918.
			55	58	Adams Express	500	55½	55	57½	+ 1½	....
	6	5.1	43½	43⅞	Adv Rumely	1,200	44	43½	43½	....	17
	6	8.3	73½	74	Do pfd	300	73¾	73	73⅝	— ⅛	40
			94½	95	Ajax Rubber	4,100	95	93¾	95	+ 1¾	....
			3¼	3½	Alaska Gold	600	3¼	3	3¼	+ ⅛	2½
			2	2¾	Alaska Juneau	400	2¾	2	2	....	9
	8	7.4	43	43¾	Allis-Chal Mfg	4,400	43⅜	42½	43	+ 1½	33½
	6	6.0	99½	100½	Am Agr Chem	500	108½	108	108½	....	....
	8	9.3	85	86	Do pfd	100	100	100	100	....	....
	6	5.9	102	103	Am Beet Sugar	600	86	85¾	86	+ 1	68
			56¼	57¼	Am Bosch	2,900	104¾	102¼	102¼	+ 1¼	....
	8	7.5	110¾	111½	Am Can	16,800	57⅞	56¼	56¾	+ 1¼	46½
	4	6.6	61	61½	Am Car & Fdy	5,800	113¾	110¼	110½	— ¾	84½
	6	6.6	91	93	Am Cotton Oil	1,500	62	61	61¼	+ ¼	41¾
	.80	6.7	12¾	13¼	Do pfd	100	91¼	91½	91½	....	....
	7	8.2	85	90	Am Drug	100	12½	12½	12¾	+ ⅛	....
			33¼	33½	Am Express	100	86	85	85	....	....
	7	5.5	137	137½	Am Hide & Leath	4,500	34	32¼	33½	+ 1⅝	18
			60¼	63¾	Do pfd	3,000	127⅞	125	127	+ 2	60¾
	5	6.7	74½	75	Am Ice Sec	300	64	63¼	63¼	+ ¼	....
	4.80	5.3	108¼	108½	Do pfd	100	174¾	174¾	174¾	+ 2¾	....
			22¾	23	Am Intl Corp	13,200	109¾	108¼	108¼	— ⅝	41½
			77	78	Am Linseed Oil	6,000	79½	78	78	— ⅝	....
	7	7.2	96⅝	97¼	Do pfd	100	97	97	97	+ 1½	....
	5	5.8	85½	85¾	Am Locomotive	10,500	86¼	84¾	85¾	+ ¼	68
			65	67	Am Malt pfd ctf	1,500	66	65¼	66	+ 1	43½
	4	4.8	84¼	84½	Am Smelting	15,000	84¾	82½	84¼	+ 2	79
	7	7.2	96	100	Am Snuff pfd	100	96¾	96¾	97½	....	....
	7	7.1	42	42¾	Am Steel Foires	5,700	42½	41¾	42¼	....	67
	7	5.3	130	133	Am Sugar	300	134	132½	133	+ ½	112½
	10	8.9	112½	113	Am Sumatra Tob	3,000	113¾	111½	113¾	+ ¾	72
	8	7.7	105¼	105½	Am Tel & Tel	3,000	105¼	104¼	105¼	+ ¼	95¾
	5	3.4	119¼	119¾	Am Woolen	12,700	121	112¾	119½	+ 8	58
	7	6.5	107¼	108½	Do pfd	400	108	106	108	+ 1½	93½
			49	49¾	Am Writ Paper pfd	1,000	50	49¾	49¾	....	....
			22¾	23	Am Zinc	1,500	23	22¾	22¾	— ⅛	18¾
	9	8.3	108	108¾	Do pfd	100	61	61	61	....	51
			41	41½	Anaconda	19,400	74¼	73	73¾	+ ⅝	57¾
			80	81	Assoc Oil	300	93½	92	92½	....	....
	4	5.4	73¾	73¾	Atchison	1,800	101	100¼	100¼	— ¼	84½
	5	5.4	91	93	Do pfd	600	87¾	87¾	87¾	— ⅛	....
	6	6.0	100	100½	Atl Gulf & W I	1,000	179	178	179	+ 3½	103¾
	5	5.7	87½	87¾	Auto Sales Corp	1,000	54¾	51¾	54	+ 3	....
	10	5.8	178½	179	Baldwin Loco	21,000	104⅜	103½	103¾	+ ½	93¾
			53½	54	Do pfd	2,400	43¾	43	43¾	— 2¾	54½
			100	100½	Barnet Co	100	50	50	50	....	....
			135	135	Barrett Co	500	135	135	135	....	94¾
			118	118	Do pfd	200	117	117	117	....	....
			1¾	1¾	Batopilas	500	1⅞	1⅞	1⅞	+ ⅛	1⅛
	*5	5.7	87¾	88	Beth Steel B	17,800	88¼	87½	87¾	+ ⅜	55½
	8	7.1	111¾	112¾	Do pfd ctf	100	111¾	111¾	111¾	....	....
			22¾	22¾	Booth Fish	1,800	22¾	21¾	22¾	+ ⅜	23¾
			30¾	30¾	Bklyn Rap Trans	13,200	31¼	29½	30¾	+ ⅜	36½
			26	27	Do ctf	3,300	27	25¾	27	+ 1¼	....
	6	5.8	104	104½	Brown Shoe	1,500	104¾	100	104¾	+ 5¼	....
	10	6.6	152	153	Burns Bros	400	152¾	152	152½	+ 1½	....
			13	13¼	Butte C & Z	1,500	13¾	12¾	13¾	+ ½	12
			28¾	28¾	Butte & Sup	3,900	29¾	28¾	28¾	....	28
			32¾	34¾	Butterick	700	34	32¾	34	+ 1½	....
			44¾	45	Caddo	1,800	45	44¼	45	+ ½	....
	4	5.9	68	68¾	Cal Packing	600	68¼	67¾	68¼	+ ⅜	40½
			34½	35	Cal Petrol	700	35	34	35	+ 1	19¾
	7	9.1	77	78	Do pfd	200	77¾	77½	77½	+ ¼	....
	10	6.3	160¾	160¾	Can Pacific	1,200	161	160½	160¾	— ¼	147½
			20	23	Central Fdy	100	22½	22½	22½	....	....
	*5	4.8	105	105¾	Cent Leather	13,400	105¾	104	105¾	+ 1⅜	70
			44	46	Cert Prod	900	46	42	46	+ 6	....
	4	6.1	65¾	65⅞	Cerro de Pasco	38,400	67	61¾	65¾	+ 2⅝	33⅜
	16	6.7	240	242	Chand Motor	3,400	248	238	240	+ 5½	82
	4	6.2	64¾	65	Ches & Ohio	800	65	64¾	64¾	— ⅛	....
			9	9½	Chgo Gt West	100	9¼	9¼	9¼	— ⅛	7⅜
			28½	27	Do pfd	900	27¼	26¼	26¾	— ⅛	....
			42	42¾	Chi R I & P	600	42¼	42	42	....	23½
	7	6.9	101	101½	Chi & N W	100	101¼	101¼	101¼	....	....
			27¾	28	C R I & P	1,400	28¼	27¾	28	+ ½	23½
			76¾	78	Do pfd A	300	77½	76¾	76¾	....	75½
	6	6.4	64½	65	Do pfd B	700	64	63¾	64	+ ⅛	38½
	6	7.3	80½	82	Chi Pneu Tool	300	83¾	80½	81¾	+ ¾	....
			27¾	28	Chile Copper	35,000	28	26⅞	27¾	+ 1¼	16½
	3	6.4	46¾	46¾	Chino	4,000	47¾	45¾	46⅝	— ⅛	40¾
	6	7.1	84½	85½	Chuett-Peabody	100	85	84½	85	....	....
			26½	28	Colo & Southern	100	20½	26½	26½	....	....
			73¾	74	Cons Cigars	1,500	75	73¾	74	— ⅛	....
	7	8.1	85¾	86¼	Do pfd	100	86	86	86	....	....
	3	6.3	48	48¾	Cons Distill	1,800	48¼	47¾	48¼	— ⅛	49
	4	6.8	58¾	59¾	Columbia Gas & E	3,600	59½	59	59⅜	+ ⅛	31⅝
	7	6.9	100¾	100¾	Consolidated Gas	2,300	101¾	99½	101	+ ½	84
			15¾	15¾	Cons Int Cal	6,300	15⅝	14	15¾	+1 ⅛	11½
	6	6.3	94	96	Continental Can	700	96¾	95½	96¼	+ 1⅝	....
			78¾	78¾	Corn Products	38,200	79	77½	78⅝	+ 1	42
	7	6.5	108	108½	Do pfd	200	108¾	108¼	108¾	— ⅛	....
	6	5.5	104¾	105	Crucible Steel	30,000	95¼	93	94½	+ 2⅝	68¾
	10	5.2	190	195	Cub Am Sugar	100	195	195	195	....	....
			35¼	35½	Cuban Cane Sugar	5,800	35¼	34⅞	35¼	+ ½	32½
	7	8.3	83⅞	84	Do pfd	600	84¼	84	84	+ ½	81½
	6	11.1	54	58	Cruc Carpet	100	54	54	54	....	....
			11½	12	D & R G pfd	1,700	11¾	11¾	11¾	+ ⅛	....
	9	8.3	108	108¾	Del & Hudson	100	108¾	108¾	108¾	+ ¾	....
			41	41½	Emerson Br	2,100	43	41	41	....	....
			80	81	Endicott Johnson	100	80	80	80	— 1	....
	7	6.8	103	103½	Do pfd	600	103½	103	103	— ½	....
	3	7.4	37	37¾	Elkhorn Fuel	500	37½	37	37⅝	+ ⅛	....
			17⅝	18	Erie	2,200	17¾	17¾	17¾	....	15½
	6	5.5	110	111	Famous Players	200	110	110	110	— 1	....
			14½	16	Federal M & S	100	14¾	14¾	14¾	....	....
	4	9.8	41	42	Do pfd	200	42	41½	41½	....	....
			83½	88	Fisher Body	400	85½	85	85	....	39
			49⅝	49⅝	Freeport Texas	10,300	50½	49¾	49¾	+ ⅛	....
	2	5.7	35	35½	Gaston Williams	1,500	35½	35	35½	....	38¼
	8	4.8	164½	165	General Electric	700	165¾	164½	165¾	+ ⅝	....
	4	4.9	81¾	82½	General Cigars	4,200	82½	81	82	+ ⅝	....
	12	5.0	237½	238	General Motors	15,500	239⅝	234½	237¾	+ 2¾	158
	6	6.3	94½	95	Do pfd	300	95	94¾	95	+ ⅛	82
	6	6.7	90	90¼	Do deb	700	90¼	90	90¼	+ ⅛	....
	4	5.0	79¾	80	Goodrich	5,500	80½	79¼	79¾	+ ⅛	....
	7	6.8	103	104	Do pfd	200	103¾	103½	103½	+ ⅛	....
	5	7.3	68	70	Granby	700	70	69	69	— 3	....
	*....	....	45½	46	Grt Northern Ore	3,700	46½	45¼	45½	+ ⅝	32½
	7	7.2	96¾	97	Grt Northern pfd	800	97	96¾	97	....	90¼
			45	45½	Greene Cananea	2,800	45½	43¾	45	+ 1¼	42¾
			67½	68½	Gulf State Steel	500	68	67¾	68	....	....
	4	6.3	64	64½	Haskell & Barker	4,500	65	63½	64½	+ 1⅝	....
	7	7.1	98	101	Illinois Central	100	99	99	99	....	....
	9	9.5	93	93¼	Inspiration Copper	37,200	93¾	93¼	93¼	....	....
	5	6.0	84	85	Int Agr Corp pfd	100	84¼	84¼	84¼	....	....
	6	4.3	140½	141½	Int Harv N J new	700	141½	141	141	....	....
	7	5.9	119	120	Do pfd	100	119¾	119¼	119¼	— ¼	....
			52¼	52¼	Int Mers Marine	33,800	53¾	51⅞	52¼	+ 1⅛	28½
	7	5.9	117½	118	Do pfd	2,600	117¾	117	117¾	+ 1¼	103¼
			7¾	7¾	Int-Met Consol	600	7¾	7¾	7¾	....	8
			28¾	29	Do pfd	1,600	29½	28	29	+ 1	36
			58	58¼	Int Paper	4,600	58½	57⅝	58¼	+ 1¼	34½

ON THE BROAD STREET CURB

INDUSTRIALS.

	Sales.	High.	Low.	Close.
Allied Packing	2,000	66¾	65¾	65¾
Am Malt	1,100	50¾	49½	51
Am Writ Paper	1,500	11	10¾	11
Anglo-Am Corp	700	19¾	18¾	19¾
Beth Motor	1,500	26¼	25¾	26
Brt Am Chem	600	9	9	9
Br Am Top cpn	600	23	21¾	21¾
Do cpn rts	900	5¾	5¾	5¾
Chain Motors	1,200	9½	9	9¼
Claiborne	600	8	8	8
Clinton Wright	2,500	36¼	36¼	36¼
Colonial Tire	2,200	19½	19	19¾
Conti Candy	5,000	6¾	6¼	6¾
Excello Tire	1,200	9¼	9	9¼
Farrell Coal	5,000	58	56½	58
Fisk Rbr Tire	3,500	36	35	35½
General Asphalt	1,000	74	73½	73½
Grape Olo	800	⅛	⅛	⅛
Do pfd	1,200	1¼	1¼	1¼
Hall Signal pfd	500	20	19	20
Havana Tob	200	3¼	3	3
Do pfd	1,500	9	8	8
Heyden Chem	300	6¾	6¾	6¾
Hupp Motors	800	11¾	11	11¾
Int Cont Rbr	2,100	26	24½	25½
Kelly-Sprngfd				
2d pfd wi	400	108	108	108
Lima Locomtv	1,850	68	66	67
Marconi	1,000	5	4¾	5
Martin Perry	2,800	29½	28½	29
Mex Invest	325	60	59¾	59¾
National Coal	100	79	79	79
N Y Trans	100	17⅛	17⅛	17⅛
Peerless Motors	100	39	39	39
Perfection Tire	6,000	1¾	1	1
Pyrene Mfg	1,200	18¾	17	17
Savoid Tire	800	58	57	58
Savoid New Yk	700	54	52½	53
Do Ohio	1,500	32¼	31½	32½
Submarine Boat	1,500	17	16¼	16⅝
Swift Intl	100	59	59	59
Tenn Railway	500	7¼	7	7¼
Tob Prods exp	100	29¾	29¾	29¾
United Profit	6,500	2⅝	2⅜	2⅝
United Ret Str	6,200	85	84	84½
U S Steamship	2,000	3	2¾	3
Wayne Coal	500	4	3¾	4
Warren Bros	200	47¾	47	47¾

OILS.

Amal Royalty	6,500	1½	1¼	1½
Allen Oil	300	3¾	3¼	3¾
Allied	2,500	1¼	¼	1
Barnett Oil	3,000	¾	⅝	⅝
Boone Oil	3,000	8¼	7¾	8
Boston Wyoma	25,000	69	67	68
Burknett	700	1½	1¾	1¾
Can Amm Oil	2,700	¾	¾	¾
Cardinal Oil	200	4¾	4¾	4¾
Cities Service	900	39	38¾	39
Comwith Pet	2,000	60¾	59¼	59½
Conti Petrlm	200	3½	3½	3½
Conti Refg	2,500	11¼	11	11
Cosden	2,000	11¼	10¾	11
Crescent	600	16	15	15½
Elk Basin	1,500	3¼	3¼	3¼
Federal	4,700	6¼	5¾	6
Glen Rock	150	119½	119	119
Gum Cove	100	12¾	12¾	12¾
Hercules Petrlm	600	20¾	20¼	20½
Home Oil Texas	500	118	118	118
Houston	1,500	1⅜	1⅜	1⅜
Hudson	300	30½	30¼	30½
Intrntl Petrlm	8,000	38¾	35	36¾
Invincible	3,500	8¼	7¾	8
Island Oil	5,000	1¼	1	1
Lance Creek	20,000	2¾	2½	2¾
Livingston Oil	100	5¾	5¾	5¾
Maryland Refg	1,200	28¼	27¾	28
Merritt	1,000	3¼	3	3⅛
Metro Petrlm	400	16	16	16
Mex Panuco	500	180	178	178
Midwest Refg	500	2¼	2¼	2¼
Middle States Oil	4,000	1¼	1¼	1¼
Mountain Texas	500	3¾	3¾	3¾
Morgan	1,000	65	65	65
Northwest Oil	5,000	1¼	1¼	1¼
Ohio Ranger	3,000	54	53	53
Omar Oil	2,200	6¼	6	6¼
Orient Oil	3,000	1¾	1¾	1¾
Osage Nation	800	15¼	15	15
Pennock	6,000	13¾	13½	13¾
Pitts-Texas	8,000	9¼	8¾	9
Prod and Refg	100	⅜	⅜	⅜
Ranger Oil	2,500	¾	¾	¾
Ranger Homer	400	22	21½	22
Richard Texas	100	½	½	½
Rock Oil	10,000	5⅜	5	5¼
Ryan Petrol	6,700	61	59¼	59¾
Salt Creek	20,000	½	½	½
Sequoyah Oil	9,500	59	57¾	59
Sinclair Cons O	1,000	57¾	57	57
Sinclair Gulf	5,000	50	45	47
Southwest Oil	1,400	6¼	6¼	6¼
Southern Oil				

	Sales.	High.	Low.	Close.
Southwest Prods	200	4¾	4¾	4¾
Stanton Oil	1,800	1½	1⅜	1⅜
Texana Oil	4,100	1¾	1⅝	1⅝
Texas Prods & R	2,200	7¾	7¾	7¾
Texas Ranger	5,000	5	4¾	5
Texon Oil	2,700	⅝	⅝	⅝
Trans-Cont'l Oil	2,500	47¾	47¼	47¾
Un Texas Petrol	17,000	56	50	54
Un Western new	2,800	1½	1¼	1¼
Vacuum Oil & G	4,500	¼	¼	¼
Valverde Oil	4,500	7¾	6¾	6¾
Ventura Oil	900	17	17	17
Victoria new	1,100	2¾	2¼	2⅜
Virby Oil	1,000	1½	1	1
West States new	1,500	6¼	6	6¼
White Eagle Oil	2,000	23	22¼	22¾
"Y" Oil	6,500	⅝	⅝	⅝

MINING.

Adelphia	2,500	28	27	28
Alaska Br	12,000	1½	1¼	1¼
Alaska Mines	2,800	⅛	⅛	⅛
Allied Gold	500	1½	1½	1½
Amn Hond M	785	1⅝	1⅝	1⅝
Amer Mines	200	⅝	⅝	⅝
Ariz Butte	4,000	75	73	75
Ariz Silver	100	⅛	⅛	⅛
Atlanta	11,000	4	4	4
Atlantic Ores	200	1¼	1¼	1¼
Big Ledge	1,200	⅛	⅛	⅛
Belcher Div	6,700	51	49	50
Do Extn	1,000	30	30	30
Booth	6,500	8½	8	8
Bost & Mont	5,000	90	84	89
Caledonia	1,900	41	40	41
Canada Cop	400	1⅝	1⅝	1⅝
Candelaria Sil	8,700	1⅝	1⅝	1⅝
Cascade	1,700	2	2	2
Cash Boy	1,300	8½	8½	8½
Cons Ariz	1,500	1¼	1¼	1¼
Cresson Gold	1,500

NEW $2,000,000 HOTEL PLANNED FOR LOOP CORNER

Syndicate May Build at Dearborn and Madison Streets.

Real Estate Transfers

Real estate transfers yesterday totaled 242, including 22 Torrens, and involved a total consideration of $421,740. There were 189 in the city and 53 outside, as follows:

Rogers Park	5	Evanston	4
Lake View	14	Leyden	3
Jefferson	33	Lyons	2
North Town	6	Maine	4
South Town	11	New Trier	9
Hyde Park	34	Proviso	7
Lake	37	Thornton	1
Calumet	4	Worth	1
West Town	43	Niles	1
Stickney	2	Bremen	1
Bloom	3	Hanover	1
Cicero	18	Northfield	1

It is said that pending negotiations are nearly closed by which a syndicate headed by Charles W. McCullough, president of the Frank Parmalee company, will acquire from Alexander W. Hannah the leasehold interest in the property at the northwest corner of Dearborn and Madison streets, preparatory to the erection of a high grade modern hotel to cost in the neighborhood of $2,000,000. The consideration is said to have been $400,000, and the property acquired comprises the 20x40 feet at the corner belonging to the Field estate, and the Haskell property adjoining, with a frontage of 50 feet on Dearborn street, an L shaped piece, with a depth of 100 feet and a frontage on Madison street, the corner 20 feet, having a depth of 167 feet. The consideration is said to be $400,000.

When the leasehold interests were acquired by Mr. Hannah a few years ago, it was said to be his purpose to build a high class hotel, devoted especially to the commercial interests, but nothing was done, because of the war and the resulting high cost of materials as well as labor. Recently there have been reports current of the organization of a syndicate with the purpose of building the hotel. The ground rental to be paid under the leases amounts to $40,000 a year.

Dearborn Street Lease.

E. F. Keebler & Co. have leased for the Newark Shoe Stores company to the American Shoe Repair company the store and basement at 12 North Dearborn street, for five years from July 1, at a term rental of $33,000. The lessee company operates a chain of stores throughout the country, with general offices at Indianapolis.

The same brokers have leased for the Marshall Field estate, through Dibblee & Manierre, to the same company, the store at 138 South Clark street, for five years from July 1 at a term rental of $22,500; they also have leased for Fred Maguire, representing Pritchard, Curtiss & Greenebaum, to B. Friedkin the store at 106 South Clark street, in the Standard Trust and Savings bank building, for five years at term rental of $22,500; to be occupied by men's furnishing goods salesroom; also for Hall & Ellis, representing the Northern Trust company; trustee, to the National Talking Machine Sales corporation of Boston, the store at 8 West Washington street, for five years at term rental of $35,000, now occupied as a buffet in the Stewart building.

Candy Company Enlarges.

E. M. Huny, vice president of the Western Martha Washington Candies company, has purchased from I. Litschin, the three story building, adjoining on the south the present factory of the company, at 3823 Broadway, for a reported consideration of $22,000. This will give the company 150 feet on Broadway. Charles Irish represented both parties.

The Chicago Title and Trust company is trustee in a loan of $140,000, six years, at 6 per cent, to George H. J. Haas, on the Washington apartments at the southeast corner of Washington boulevard and Parkside avenue.

The trust company is trustee in a loan of $95,000, six years, at 6 per cent, to Randolph W. Matteson, on the Randolph Manor apartment on Galt avenue, fifty feet east of Hazel avenue.

Deed was made of the transfer by John T. Shay to Peter J. Brennan of the property in North Shore avenue, 251 feet east of Sheridan road, 40 by 182 feet, with flat improvements, for a stated consideration of $29,000. He also has conveyed to Harriet Munche the property on North Shore avenue, 291 feet east of Sheridan road, 50 by 182 feet, for an indicated $10,000.

Building Permits

Twenty-four building permits were issued. Those $5,000 or over were:

4052 W. 26th-st, 2 story brick flats and store; Charles Ahrendt, owner; Jos. Schultz, arch.; A. Bohutsner, mason; J. Wehling, carp. $15,000

1138-43 N. Wood-st, 3 story brick flats; Meyer & Co., owners; S. Alschuler, arch.; Anderson & Winmaker, mason; Michel & Pitz, carp. 60,000

2608 S. Lawndale-av, 2 story brick flats; Marie Frivosnik, owner; F. Jelinek, arch.; John Rosa, mason. 6,000

7709 Luella-av, 1 story brick cottage; L. W. Wall, owner; W. McCall, arch.; J. Killyon, mason; C. S. Swanson, carp. 5,500

1839 N. La Salle-av, 3 story brick factory; G. B. Unkefefer, owner; C. Skandal, arch.; O. Peterson, mason; Axel Eickson, carp. 30,000

S. e. cor. W Division and N. Ashland, 4 story brick flats; W. J. Webstadt, owner; A. Woerner, arch.; H. C. Wiebold, mason 10,000

$40-85 Pauline, 3 story brick warehouse; J. B. Livingston, owner; C. S. Eckstrom, arch.; H. Ericsson Co., mason 500,000

BANKRUPTCY PETITIONS.

Petition of Sophin Brothers et al, to have Charles Anderson adjudged a bankrupt. Claims about $600.

Petition of Morton Hist. Liabilities $4,472; assets, $764.1. Henry Thompson, liabilities, $2,500; assets, $750; and the Hunt-Thompson company, liabilities, $4,784; assets, $67.

Petition of Isadore Levinson, 3526 West Jackson boulevard. Liabilities, $13,142; assets, $46.

Petition of David B. Fink, Clifton avenue. Liabilities, $475; assets, $122.

Petition of Samuel Rosenbloom, salesman. Liabilities, $5,128; assets, $520.

Petition of John Sikulski. Liabilities, $1,129; assets, $349.

Petition of Joseph W. Swanson, motorman, 4123 Berkeley avenue. Liabilities, $374; assets, $556.

WIRE STOCK ALL SOLD.

E. H. Rollins & Sons report that the $6,500,000 Clinton-Wright Wire company first preferred 7 per cent cumulative stock has all been sold.

INVESTORS' GUIDE

Answers to inquiries are based upon information which THE TRIBUNE believes reliable, fair, and unprejudiced, but beyond the exercise of care in securing such information THE TRIBUNE assumes no responsibility.

Inquiries must bear the signature and address of writer in order to receive attention. Answers thought to be of public interest will be published. If an answer is not of general interest it will be mailed provided stamp is inclosed. Address letters to Investors' Guide.

National Oil.

E. H., Tipton, Ia.—The National Oil company has paid ten consecutive quarterly dividends since it was organized in August, 1916. These dividends were 10 per cent each, except the payments in January, 1918, and January, 1919, which were 8 per cent. It had $830,028 of stock outstanding on Dec. 31 last, and the balance sheet shows $374,801 of net current assets. The company has a 2,000 barrel refinery and production in several fields. No income account is shown. The large excess of quick assets over liabilities indicates that dividends have not been excessive.

Chicago, Milwaukee and Gary.

M. C.—The Chicago, Milwaukee and Gary, sometimes called the "outer belt line," has not been able to earn the interest on its $5,798,000 of first mortgage bonds. In 1917 it failed to earn operating expenses. Most of the bonds were issued in exchange for the Illinois, Iowa and Minnesota railway, which forms part of the company's 135 miles of road. The report for 1918 is not yet available. The road is still in process of development, several extensions being planned.

Westinghouse Electric.

S. M., Omaha, Neb.—The Westinghouse Electric and Manufacturing company earned 20 per cent on its $74,812,650 of combined preferred and common stock in the year ended March 31 last. Both issues share equally after 7 per cent on the common. Gross earnings showed a large increase, but heavy war taxes left net little changed from the figure of the preceding year. Nearly $10,000,000 was added to surplus, increasing it to $36,207,732. Patents, etc., are carried at $5,507,219.

Brief Answers.

B. F., Toledo, O.—The Chalmers and Maxwell companies are to be combined in a corporation having 400,000 shares of no par value. The plan is said to be to give ninety shares of new stock for 100 of Chalmers preferred and fifteen for 100 of Chalmers common. Maxwell first preferred is to get 120, second sixty, and common seventy.

P. F.—The dividend on Cosden & Co. common is 2½ per cent quarterly. Income yield at the present market price is about 4½ per cent a year.

BONDS MOVE ON BROADER SCALE

New York, June 27.—[Special.]—Today's bond market was on a broader scale than in recent sessions, a feature of which was the relative smallness of the blocks changing hands. Good buying continues to be reflected in the municipal group, both on and off the board. Among the strongest was New York City 4½s of November, 1957, which got up around 102.

Liberty bonds were in better demand, with a big turnover in the fourth 4¼s at a slight shading in price. The Victory notes, both issues, were active. Little was done in foreign bonds, though such infrequent sellers as Cuban and Chinese bonds sold.

The rails did little, though, generally speaking, prices were steady. In the industrials, Wilson & Co. convertible 6s, recently quite active, fell away to a nominal movement, but a little more activity was noted in the steel issues. Mercantile Marine 6s were under continued pressure, but oil and copper bonds held steady around yesterday's levels.

ROSIN AND TURPENTINE.

SAVANNAH, Ga., June 27.—TURPENTINE steady; sales, 312 casks; receipts, 407 casks; shipments, 98 casks; stock, 6,443 casks. ROSIN—Firm; sales, 656 brls; receipts, 1,288 brls; shipments, 929 brls; stock, 65,358 brls. Quote: B, $16.70; D, $16.70; E, $15.15; F G, $15.20; H, $15.25; I $15.50; K, $16.35; M, $16.50; N, $17.00; WG W W, $17.25.

SUGAR MARKETS.

NEW YORK, June 27.—SUGAR—Raw unchanged at 7.28c for centrifugal to the refiner. Most refiners are out of the market for the time being. Prices are unchanged at 9c for fine granulated.

OKLAHOMA CITY BONDS.

An offering of $406,000 Oklahoma City, Okla., school district 5 per cent bonds, dated April 1, 1919, and due serially April 1, 1930 to 1944, is being made by the National City company at a price yielding 4.70 per cent.

EARLY ADVANCE FAILS TO HOLD

New York, June 27.—Apprehensions of another short crop caused a further advance in the cotton market, and all deliveries made new high records during today's earlier trading, but the list closed steady net 25 points lower to 3 points higher. There were three of the private crop reports published early, ranging from a condition of 69.1 to 69.8, the latter of which estimated the decrease in acreage at 12.5 per cent and placed the crop indication at 11,200,000 bales, with normal conditions hereafter. London advices reported a continuation of the Lancashire strike. Exports for the day, 22,335 bales, making 4,832,641 bales so far this season. Port receipts, 20,924 bales. United States port stocks, 1,353,607 bales. Spot quiet; middling, 34.75c. Futures:

	Open.	High.	Low.	Close.	Prev. close.
July	34.00	34.40	33.75	33.70	33.95
October	33.80	34.45	33.65	33.70	33.70
December	33.90	34.35	33.60	33.65	33.61
January	32.60	34.00	33.35	33.35	33.37
March	33.45	33.87	33.25	33.20	33.25
May	33.40	33.40	33.25	33.25	33.35

Clement Curtis report on cotton shows average condition of 79.5, which is 8.3 less than a month ago and 5.1 less than the government, and 30 points below a ten year average; lowest end of June condition on a 10 per cent acreage reduction condition suggests crop of 11,325,000 bales, versus 15,325,000 year ago and final yield of 11,800,000 bales.

NEW ORLEANS.—COTTON—After bulging to new levels today cotton felt much liquidation. Last prices showed net losses for the day of 10 to 37 points. Futures:

	Open.	High.	Low.	Close.	Prev. close.
January	33.40	33.73	33.04	33.04	33.21
March	33.20	33.53	32.90	32.90	33.00
July	34.00	34.40	33.75	33.75	34.12
October	33.40	33.98	33.25	33.29	33.39
December	33.50	33.90	33.11	33.11	33.28

LIVERPOOL.—COTTON—Spot quiet; prices steady; good middling, 31.49d; fully middling, 20.99d; middling, 20.39d; low middling, 18.64d; good ordinary, 16.99d; ordinary, 16.46d. Sales, 3,000 bales, including 2,260 American. Receipts, 17,200 bales, all American. Futures closed unsettled: June, 20.80d; July, 20.76d; October, 20.00d; January, 19.70d; March, 19.48d; May, 19.30d.

INDUSTRIAL EARNINGS

FEDERAL SUGAR REFINING.

For year ended May 31—	1919.	1918.
Net profit	$1,654,291	$2,172,945
Interest	328,001	225,427
Taxes	218,909	1,003,002
Dividends	783,629	903,068
Balance to surplus	323,756	341,428
Previous surplus	5,007,449	4,666,021
Total surplus	5,331,205	5,007,449

NEW YORK DOCK COMPANY.

Earnings, five months ended May 31—Gross, $2,104,538; increase, $317,774. Net, $789,503; decrease, $140,794; surplus after charges, taxes, etc., $339,783; decrease, $136,694. May earnings—Gross, $447,810; increase, $4,998. Net, $166,233; decrease, $15,666; surplus after charges, taxes, etc., $73,206; decrease, $16,448.

CITIES SERVICE.

For the year ended May 31.	1919	1918
Gross Earnings	$21,774,547	$20,487,577
Expenses	652,425	390,022
Net Earnings	21,122,121	20,097,554
Int. on Debent.	1,037,817	8,297
Net to Stock	20,084,304	20,089,257
Div. Pref. Stock	4,068,637	3,916,314
Net to Com. Stk. and Reserves	16,015,666	16,172,942
Debent. Fund	$ 683,907	
Coupon Fund	577,440	
Stock Sur.	1,607,720	
Surplus Res.	6,347,024	
Surplus	31,260,846	
Total Sur. and Reserves	$40,476,939	

WOOL PRICES.

BOSTON, Mass., June 27.—WOOL—Ohio and Pennsylvania fleece: Delaine washed, 85@ 86c; delaine unwashed, 40@42c; half-blood combing, 83@84c; unwashed, 39@40c. Michigan and New York fleeces: Fine unwashed, 58@60c; delaine unwashed, 55@57c; half blood unwashed, 70@72c; three-eighths blood unwashed, 65@67c. Wisconsin, Minnesota and average New England: Half blood, 67@68c; three-eighths blood, 62@63c; quarter blood, 60@61c. Virginian, Kentucky, and similar: Half blood unwashed, 75@77c; three-eighths blood unwashed, 69@70c. Scoured basis: Texas: Fine twelve months, $1.60; fine eight months, $1.35@1.40. California: Northern, $1.60; middle country, $1.40@1.50; southern, $1.30@1.35. Oregon: Eastern No. 1 staple, $1.68@1.72; eastern clothing, $1.40@1.45; valley No. 1, $1.55@ 1.58. Territory: Fine staple, $1.75@1.80; half blood combing, $1.60@1.65; three-eighths blood combing, $1.15@1.25; fine clothing, $1.40@1.45; fine medium clothing, $1.30@1.35. Pulled: Extra, $1.75@1.80; AA1A, $1.65@1.70; A super, $1.55@1.60. Mohairs: Best combing, 60@65c; best carding, 55@60c.

LONDON.—WOOL—Offerings, 6,650 bales. Melbourne scoured lambs sold at 6s 1d. The continent bought carbonizing wools.

OIL MARKETS.

CHICAGO, June 27.—Wholesale prices of single brl lots, f. o. b. Chicago: In tins brls—Carbon perfection, 13c; gasoline, 23c for 1 to 99 gals, 21c for 100 to 250 gals, and 20c for 250 gals or more; machine gasoline, 48c; machine black summer, 12.3c; winter, 12.8c; linseed, 1 to 4 brls, delivery, $2.13; do boiled, $2.15; turpentine, $1.14; denatured alcohol, 50c; refined corn oil in cans of 5 gals, 2 cans to case, in car lots, $19.75. In steel brls, car lots, from warehouse, $19.22; steel brls, car lots, $24.00; less than car lots from warehouse, $24.50; cases, wood, car lots, $24.50; less than car lots from warehouse, $24.79; tank cars, $23.75; white lead, 12¼ lb kegs, 13¾c.

NEW YORK.—COTTONSEED OIL—Final bids 15 points lower to 20 net higher. Sales, 1,400 brls. Tenders on July contract, 300 brls. Prime crude, $22.50 bid; prime summer yellow spot, $25.00; July, $25.50; September, $27.00; December, $25.70.

OIL CITY, Pa.—Credit balances, $4. Runs, 123,095 brls; average, 89,279; shipments, 57,624; average, 46,479.

PRODUCE TRADE

Butter prices dropped ½c late yesterday after being firm early. Low grades were slow sale. Receipts, 12,173 tubs. New York declined 1c. Offerings were liberal and demand poor. Receipts, 19,876 tubs. Boston declined 1@1½c, with a slow trade and arrivals of 10,978 tubs. Philadelphia dropped 1c with arrivals 2,112 tubs.

The cheese trade in Wisconsin was active, with a small advance, except in longhorns. The Chicago market was barely steady with light trade. Eastern markets were firm with a fair business.

Eggs advanced ½@¾c, with a better demand and arrivals of 14,226 cases. Live poultry sold fairly with larger offerings and prices were unchanged. New potatoes were higher with the cooler weather and better trade. Arrivals 29 cars, with 107 cars on team track.

Good peaches sold well at easier prices. Much of arrivals show brown rot. Supplies on track 29 cars. Canteloupe melons in active demand, with 57 cars on track. Watermelons lower, with 46 cars on track, all Floridas. Six cars of apples in from Illinois and sold well when good. Strawberry season nearing end. Other berries in fair supply. Fancy tomatoes in good demand. There were 23 cars of all kinds on track.

WHOLESALE CREAMERY BUTTER PRICES.

	Chicago— Whole milk.	Cen- trallsed.	New York.	Boston.	Phila- delphia.
93 score	51½	....	52	53	53
92 score	51	....	51½	52¼	52¼
91 score	50½	....	51	52	51½
90 score	50	51-51¼	51	51¼	51
89 score	49	....	50¼	51	50¼
88 score	48½	....	50	50¼	49¼
87 score	48	....	49¼	50	49
86 score	....	....	49	49	48

BUTTER PRICES TO CHICAGO RETAILERS.

Score.	Tubs.	Prints.	Cartons.
Best [92-94]	53 -53½	54 -54½	54½-55
Good [89-91]	52½-53	53 -53½	53½-54
Fair [86-88]	49½-51½	....	....

WHOLESALE CHEESE PRICES.

	Wis- Chicago.	consin.	New York.	Boston.
Twins	30	-31½	30¾	31¾-32¼
Flats	30	-31½	31	32 -32½
Cheddars				31¼-32½
S. Daisies	30½	-31½	31¼	32 -32½
L. Daisies	30½	-31¼	31¼	32 -32½
Longh'rns	31	-32¼	31¼	....
Yg. Am.	31	32	32	33¼-33¾ 33½
Sq. prints	.1	-32½	32	....

*Wisconsin prices previous day.

POULTRY—WHOLESALE.

Live—			
Turkeys, good	25c	Turkeys	36@38c
Fowls	30c	Roosters	20@21c
Broilers	40@45c	Fowls	30@31c
Old roosters	26c	Ducks	27@30c
Ducks	23@25c	Geese	15c
Geese	16c		

EGGS.

Extras	44½-44¾c	Misc. lots	36@39½c
Firsts	40@41¾c	Checks	25@32½c
Ord. firsts	37@38½c	Dirties	31@35c

NEW POTATOES.

Per 100 lbs—		Per 100 lbs—	
Texas	$2.50@2.75	Oklahoma	$3.00@3.25

GREEN FRUITS.

Apples, bu	$2.00@3.50
Blackberries, 24 qts	4.00-5.50
Black currants, 24 pts	2.50@3.00
Blueberries, 24 qts	5.00@6.50
Cherries, 16 qts	2.50@2.75
Currants, 16 qts	2.00@3.25
Gooseberries, 16 qts	2.00@2.25
Grapefruit, box	3.50@4.50
Red raspberries, case, 24 pts	4.00@5.00
Strawberries, 16 qts	2.00@4.00
Oranges, box	3.50@5.50
Peaches, 6 baskets	2.25@3.25
Pineapples, crates	4.25@5.50
Lemons, box	6.00@7.25

VEGETABLES.

Beets, 100 bunches	$3.00
Asparagus, 24 bunches	1.25@2.00
Cabbage, new, crate	.75@2.00
Cucumbers, box, 2 doz	1.50-2.50
Cauliflower	.75@1.00
Carrots, 100 bunches	3.50
Celery, Michigan, crate	.50@1.00
Green peas, sack	1.50@2.00
Green onions, bunches	12½@c
Radishes, 100 bunches	2.00
Pieplant, bunch	.15@ .20
Lettuce, box	.75
Lettuce, leaf, box	.25@ .30
Onions, crate	3.50@4.50
Peppers, Florida, crate	1.75@2.25
Spinach, box	.60@ .75
String beans, hamper	3.00@4.00
Tomatoes, 6 baskets	3.00@4.00

VEALS.

50@60 lbs	20@21c	90@100 lbs	23½@25c
60@80 lbs	22@23c	100@140 lbs	14@17c

DRESSED BEEF.

	No. 1.	No. 2.	No. 3.
Plates	16½	16	9
Ribs	28	23	15
Loins	35	30	17
Rounds	24	22	15½
Chucks	14	13½	10

MARSHALL FIELD REVIEW

Marshall Field & Co., in their weekly review of the dry goods trade, say:

"Current wholesale distribution of dry goods was in excess of the corresponding week last year. Almost twice as many merchants were in the market as compared with the same week of 1918. All report splendid retail business.

"Orders from road salesmen, for both immediate and future deliveries, were in greater volume than for the corresponding week last year. Collections continue satisfactory."

GODCHAUX SUGARS OVERSUBSCRIBED.

Announcement is made by P. W. Chapman & Co., managers of the syndicate formed to sell $3,500,000 Godchaux Sugars, Inc., 7 per cent first preferred stock, that the wholesale offering of the stock was three times oversubscribed. The retail offering of the stock will be made early next week.

Summer Weather Puts Pep Into Retail Business

Dun's Review of Chicago Trade, published by R. G. Dun & Co., today says:

"Summer weather has stimulated the movement of many lines of merchandise with a resultant increase in the already heavy volume of retail business. Wearing apparel and luxuries of all kinds are in active demand. Road sales of wholesalers are ahead of the large figures of last year and buying for fall delivery grows more confident. Excellent crop conditions throughout the central states have an encouraging effect on business sentiment and the reports of merchants who are in the city markets in unusually large numbers are uniformly cheerful.

"Strength in the markets for raw materials, notably cotton, wool, silk, leather, and lumber, has put an end to the hesitation displayed by purchasers in the early part of the year and has accelerated distribution of finished products. Complaints of slow deliveries are more common and the shortage of goods in some lines is pronounced.

"Iron and steel orders are increasing, textiles are active and shoes are in good demand in spite of recent price advances. Expansion of building operations and farm calls for labor leave few unemployed. Collections are highly satisfactory."

RAILROAD EARNINGS

PENNSYLVANIA LINES, EAST.

For May—			
Oper. rev.	$ 31,403,388	$	Increase. 1,919,182
Net oper. revs.	3,091,631		*3,818,322
Oper. income	2,179,994		*3,838,916
From Jan. 1—			
Oper. revs.	143,407,157		21,936,065
Net oper. revs.	115,168		*409,512
Oper. income	4,705,330		*368,273

PENNSYLVANIA LINES, WEST.

For May—			
Gross. oper. revs.	$ 8,887,423	$	1,361,922
Oper. income	1,095,893		*186,734
From Jan. 1 to May 31—			
Gross oper. revenue	38,384,844		8,680,365
Oper. income	841,719		1,229,440

UNION PACIFIC.

For May—			
Oper. revs.	$ 8,422,271	$	1,162,677
Oper. income	2,444,372		*456,254
From Jan. 1—			
Oper. revs.	41,205,957		8,796,076
Oper. income	11,449,468		1,411,227

PITTSBURGH AND LAKE ERIE.

For May—			
Oper. revs.	$ 1,934,664	$	689,465
Deficit	173,633		*1,155,321
From Jan. 1—			
Oper. revs.	11,480,253		176,031
Oper. income	798,967		*2,214,311

PHILADELPHIA COMPANY.

For May—			
Gross	$ 2,070,673	$	129,634
Net	796,093		*253,719
From Jan. 1—			
Gross	11,689,261		1,375,729
Net	6,040,868		1,524,251

PITTSBURGH, CINCINNATI, CHICAGO AND ST. LOUIS.

For May—			
Operating revenues	$ 7,135,402	$	280,641
Deficit	230,151		1,381,834
From Jan. 1—			
Operating revenue	35,889,446		6,031,004
Operating income	430,243		*1,542,699

WESTERN MARYLAND.

For May—			
Gross oper. revenue	$ 1,259,341	$	*13,766
Oper. income	68,508		117,733
From Jan. 1 to May 31—			
Gross oper. revenue	5,637,361		214,742
Deficit	386,762		†773,318

*Decrease. †There was a surplus last year.

ERIE.

For the quarter ended March 31—	1919.	1918.
Gross oper. revenue	$19,729,213	$15,567,713
Income	393,289	2,449,642

NEW YORK CENTRAL.

For the quarter ended March 31—	1919.	1918.
Gross oper. revenue	$68,239,205	$55,149,331
Net income	4,648,764	3,255,771

Lehigh Valley's net operating income for May decreased $1,284,000 as compared with the same month of 1918; Delaware, Lackawanna and Western's net for May decreased $905,000, and Baltimore and Ohio's net for the month decreased $300,000.

COFFEE MARKET.

NEW YORK, June 27.—COFFEE—Futures opened at a decline of 35@45 points and closed net 5 points higher to 35 points lower, with July relatively firm. Closing prices: July, 22.55c; September, 22.30c; October, 22.16c; December, 21.80c; January, 21.75c; March, 21.65c; May, 21.50c. Spot nominal around 23@23¼c for Rio 7s and 28¼@29c for Santos 4s. Brazilian port receipts 20,000 bags; Jundiahy receipts 8,000.

OFFICIAL WEATHER FORECAST.

The weather forecast for today and tomorrow and yesterday's tables of records follow:

Illinois—Fair today, slightly warmer in south portion; tomorrow fair, warmer.

Indiana—Fair today, slightly warmer in north portion; tomorrow fair, warmer.

Upper Michigan—Fair today and warmer today; tomorrow showers and warmer.

Lower Michigan—Fair today; tomorrow fair, warmer.

Place of observation. June 27, 1919.	Highest today.	Lowest last night.	State of weather.	Direction of wind.	Precipitation 24 hours.
7:00 p. m. Central time.	Temp.	Temp.			
Eastern states—					
Albany	76	74	70	Cloudy	N. .46
Atlanta	80	84	68	Rain	W. ....
Boston	68	70	68	Cloudy	N.W. .04
Buffalo	66	68	62	Clear	N. ....
Charleston	80	82	72	Cloudy	N.W. 1.56
New York	72	76	66	Rain	S. .56
Parkersburg	74	82	68	Cloudy	N. ....
Philadelphia	70	76	70	Rain	S. .12
Pittsburgh	72	80	62	Cloudy	N. ....
Raleigh	74	80	70	Cloudy	N.W. .10
Washington	72	82	72	Rain	N.E. 1.48
Gulf states—					
Abilene	72	90	68	Clear	S.E. .12
Amarillo	84	88	70	Fair	S.E. ....
El Paso	82	90	74	Cloudy	S.E. .06
Fort Worth	78	92	72	Fair	S.W. ....
Galveston	82	84	78	Fair	S. ....
Jacksonville	80	82	74	Cloudy	S.W. .76
Miami	80	84	74	Rain	W. ....
Mobile	84	88	70	Cloudy	N.W. ....
Montgomery	86	90	72	Cloudy	N. ....
New Orleans	78	88	74	Rain	S.E. .12
San Antonio	88	88	72	Clear	S. ....
Shreveport	72	92	72	Rain	S.W. 1.78
Tampa	82	86	74	Cloudy	W. ....
Vicksburg	80	84	72	Clear	S.W. .30
East Central states—					
Alpena	62	62	52	Clear	N. ....
Cairo	84	88	74	Clear	N. ....
Chicago	62	65	62	Cloudy	N. ....
Cincinnati	72	80	70	Cloudy	N.E. ....
Cleveland	62	68	68	Cloudy	N.E. ....
Detroit	66	66	62	Clear	N. ....
Escanaba	56	60	52	Clear	N. ....
Evansville	82	86	72	Clear	N.E. ....
Fort Wayne	64	74	66	Cloudy	N. ....
Grand Haven	70	72	58	Clear	N.E. ....
Grand Rapids	70	70	60	Fair	N.E. ....
Green Bay	62	66	62	Clear	N.E. ....
Indianapolis	74	78	68	Fair	N.E. ....
Mackinac Isl.	62	74	50	Clear	....
Madison	64	64	56	Rain	N.E. ....
Marquette	50	52	46	Clear	W. ....
Memphis	88	88	74	Clear	N. ....
Milwaukee	70	70	62	Clear	N.E. ....
Nashville	84	88	70	Clear	N.E. ....
Peoria	72	76	64	Clear	N.E. ....
Ste. Marie	60	66	50	Clear	N.W. ....
Springf'd, Ill.	76	80	68	Clear	N.E. ....
West Central states—					
Bismarck	86	88	68	Clear	S.E. ....
Charles City	72	76	64	Clear	E. ....
Concordia	88	92	68	Cloudy	S.E. ....
Davenport	70	74	66	Fair	N.E. ....
Des Moines	76	82	70	Cloudy	E. ....
Devils Lake	78	78	58	Fair	S.E. ....
Dodge	88	92	68	Clear	S.E. ....
Dubuque	66	70	64	Fair	N.E. ....
Duluth	58	64	52	Clear	N.E. ....
Huron	78	82	68	Clear	S.E. ....
Kansas City	88	92	72	Fair	S.E. ....
Keokuk	78	82	74	Clear	N. ....
Little Rock	88	90	72	Clear	N. ....
Moorhead	78	80	68	Clear	S.E. .10
North Platte	88	90	66	Clear	S. ....
Oklahoma	90	92	70	Clear	E. ....
Omaha	78	90	72	Cloudy	N. ....
Rapid City	92	92	62	Clear	S.E. ....
Sioux City	70	84	68	Rain	S.W. .50
St. Louis	82	88	74	Fair	N.E. ....
Minneapolis	72	74	58	Clear	S.E. ....
Springf'd, Mo.	86	86	70	Fair	E. ....
Wichita	88	92	72	Clear	S.E. ....
Williston	96	98	70	Clear	S.E. ....
Mountain states—					
Boise	86	86	58	Clear	W. ....
Cheyenne	76	88	52	Fair	E. .08
Denver	90	92	60	Fair	N. ....
Havre	80	86	66	Cloudy	N.W. ....
Helena	80	88	64	Cloudy	N.W. ....
Lander	92	92	58	Clear	S.W. ....
Miles City	104	102	72	Clear	N.W. ....
Phoenix	110	110	86	Clear	N.W. ....
Pueblo	90	90	62	Clear	E. .30
Salt Lake City	94	96	74	Clear	S.W. ....
Yellowst'e Pk.	84	86	52	Clear	S.W. ....
Pacific states—					
Fresno	94	96	64	Clear	N.W. ....
Los Angeles	78	78	60	Clear	W. ....
Portland, Ore.	96	98	52	Clear	N.W. ....
San Diego	70	88	62	Clear	W. ....
San Francisco	58	62	52	Clear	S.W. ....
Spokane	76	76	46	Clear	S.W. ....
Walla Walla	80	80	56	Clear	S.W. .02
Canadian—					
Calgary	59	90	48	Fair	S.E. .24
Edmonton	64	66	48	Cloudy	N.E. .28
Medicine Hat	76	76	48	Cloudy	W. ....
Minnedosa	78	78	52	Clear	S.E. .08
Montreal	58	70	62	Clear	N.W. .62
Quebec	58	68	64	Fair	N.W. .26
Qu' Appelle	90	94	68	Fair	S.E. .18
Toronto	66	74	66	Clear	N. ....
White River	56	60	46	Clear	N. ....
Winnipeg	78	78	58	Clear	S.E. ....

The BOSTON Situation On Financial Advertising

The Boston Evening Transcript carries MORE HIGH-GRADE financial advertising than any other Boston publication.

It does not pras much as some other Boston papers, owing to the fact that it will neither solicit nor accept highly speculative or doubtful business.

Nine out of ten of the best New England bankers use the Transcript for first choice.

Boston Evening Transcript

The Leading Family Daily in New England

National Advertising Representatives, CHARLES H. EDDY CO., Peoples Gas Bldg., Chicago

INDEX TO CLASSIFIED ADVERTISEMENTS.

	Page.	Col.
ANNOUNCEMENTS	25	7
AUCTION SALES	25	1
AUTOMOBILES	29	1
GASOLINE	29	6
ELECTRIC	29	7
MOTOR TRUCKS	28	7
AUT

'TONS WANTED—MALE.

...tives and Managers.

...LES MANAGER.

...R YEARS' EXPERIENCE.
...der change if concern and produc...
...ence in the present position, lo...
...ily through salesmen, broken, lo...
...nal. Would consider opportuni...
...ding agency. Age 32; married...
...00, with prospects. Address ...

...tendent or Foreman.
...proven executive ability and p...
...ence in the design and manufa...
...hanical and electrical apparatu...
...sian, organize, and handle men...
...ition with a good manufacturin...
...e the best of references and ...
...view any time. Address D 48...

...WTD—AS ASST. GARAGE MA...
...knowledge of gas engines. Phon...
...4299.

...men, Solicitors, Etc.
...RESENTATIVE.
...t officer, single, 25, high cla...
...erved in executive capacity ov...
...nning end in U. S. and overse...
...south prior to entering servi...
...like to arrange interview wh...
...firm in need of a representa...
...tory. Address C 338, Tribune.

...WTD—FOREIGN BORN GE...
...with general business experien...
...meeting public, speaking for...
...guages, would like position wi...
...concern, or go abroad anywhe...
...tive, any line of business co...
...port; all references required. ...
...Tribune.

...WTD — HONORABLY DIS...
...S. army officer, 25 years of ...
...in sales office with opportuni...
...ilities for advance in near future, good ...
...character. Address D 589, Trib...

...ANICS SALESMAN.
...toolmaker and salesman; fine ...
...and education, wishes connecti...
...in sales of machinery or so ...
...ress Y 486, Tribune.

...WTD—BY A YOUNG, SINGLE ...
...salesman as traveling salesma...
...established business in Nebras...
...best of ref. furnished. Addr...
...une.

...WTD—AMBITIOUS SALESMAN ...
...; full or part time; prefer N...
...territory; have auto. Address ...

...WTD—YOUNG MAN, AGE 2...
...ing exper.; good education; hon...
...worker; can produce results ...
...35, Tribune.

...WTD—AS SALESMAN, M...
...an 34 years old; best of refe...
...D 530, Tribune.

...WTD—SALESMAN; SOME...
...future. Address C 83, Tribune.

...casters and Trucks.

...WTD—YOUNG MAN, 22, GOOD...
...knowledge of every kind o...
...ng and fitting, steam, gas an...
...ering, wants a foothold; grip...
...estions to demonstrate that ...
...; must get going; not looking...
...ce particularly. Address ...
...write 3019 Calumet-av. Phone ...
...Henry M. Dunn.

DENTIST.

...in Ill., married, age 28; 31 mo...
...ence, 12 mo. foreign; ...
...nected with industrial academy; ...
...ndustrial Indemnity Exchange, ...
...corp. Address C 354, Tribune.

...WTD—DISCHARGED SOLDIER...
...and plumbing contractor ...
...shing agency. Age 32; marri...
...00, with prospects. Address ...

SITUATION WTD—MALE.

Chauffeurs, Teamsters, Chauffeurs.

SITUATION WTD — CHAUFFEUR; YOUNG ...
...age 25; single, 10 yrs. exp., 3 yrs. in ...
...ago; balance driving; best of refs. ...
...Address W 534, Tribune.

SITUATION WTD—CHAUFFEUR; ...
...where. Phone Bunnyside 7062 ...
...W. Savanis, 5828 Winthrop-av.

SITUATION WTD—LICENSED CHAUFFEUR; ...
...positions; have driven for 14 months ...
...Germany; no drinker; white; ...
...Northwest Side. Call WALTER, ...
...Irving 701.

SITUATION WTD—WHITE CHAUFFEUR; ...
...; 42 yrs. exp.; expert driver and ...
...ve high class cars; best refs.; mar...
...no children. Address D 536, Tribune.

SITUATION WTD — 1ST CLASS CHAUFFEUR; ...
...chauffeur, wish; 10 yrs. exp. on high ...
...ref., ex. lieut. U. S. army. Phone ...
...6333.

SITUATION WTD—CHAUFFEUR, MIDDLE ...
...man of character; temperate, steady; ...
...worker, repair shop exp.; can elec...
...truck or auto. Address H 173, Tribune.

SITUATION WTD—YOUNG COLORED MAN; ...
...employed; has extra driving; ...
...and Sundays. Phone Sealey 1848 after ...
...o'clock.

SITUATION WTD — LIGHT COLORED ...
...experienced; references; repair...
...Drexel 8069.

SITUATION WTD — RELIABLE YOUNG ...
...as chauffeur for private family or ...
...5 yrs' exp.; best ref. Call 418 ...

SITUATION WTD — BY MARRIED MAN, ...
...chauffeur, priv preferred; best ...
...Call Vincennes 2279, L. Goodkind.

SITUATION WTD—CHAUFFEUR; $85; IS ...
...exp., married; Al only. Grace, 6341.

SITUATION WTD—CHAUFFEUR, 35 YRS., ...
...Address O P 369, Tribune.

SITUATION WTD — CHAUFFEUR, 9 YRS. ...
...all right kind; A1 mech.; ref.; ...
...Address O P 369, Tribune.

SITUATION WTD—CHAUFFEUR SAY APT. ...
...and Sundays; eves. after 7:30 p. m. ...
...Kenwood 4346 or H. Arthur, ...

SITUATION WTD—BY EXP. ARMY MOTOR ...
...exp. in priv fam. best ref. ...
...give, age 23; never an accident, ...
...3542, Tribune.

SITUATION WTD—WHITE CHAUF., 5 YRS. ...
...best refs.; willing to do other work; ...
...; country. Address D 25, Tribune.

SITUATION WTD—AS LIC CHAUFFEUR IN ...
...family; can furnish best of refer...
...MORGAN. Tel. Hyde Park 2982.

SITUATION WTD—CHAUFFEUR, TRUCK ...
...best ref. J. RINCE, dis. soldier, ...
...6163.

SITUATION WTD — EXP. CHAUF.; ...
...; fagily pref.; married. Ph. ...

SITUATION WTD—CHAUFFEUR, WILLING ...
...to elder or ...; Swedish; single; 35; best ...
...D 530. Address C 186, Tribune.

SITUATION WTD—AS A1 CHAUF., 7 YRS. ...
...as all m. grade cars. N. S. pref. Ph. ...

Janitors and Porters.

SITUATION WTD — AS A1 JANITOR; ...
...ref. married. Address C 343.

Stenographers, Typists, Etc.

SITUATION WTD — STENO.-SECY. MFG. ...
...; 27 yrs.' exp.; sal. $30. Ad. ...
...Tribune.

SITUATION WTD—MALE STENOGRAPH...
...grade wire; 8 years' experience; best ref...
...Address C 127, Tribune.

Miscellaneous.

SITUATION WTD — YOUNG MAN, 27 YRS. ...
...permanent position with reliable ...
...; high school education; 4 years' ...
...experience with air brake, ...
...mail order house; 6 years as asst. ...
...manager; 4 years' office experience as ...
...report clerk, stock ledger clerk; ...
...salary to start $1.35 per month. Address ...
...Tribune.

EX-SOLDIER, AGE 21,

...desk room, with understanding when suffi...
...knowledge required to be given opportu...
...with established organization; will appreciate ...
...career with progressive house. Address B ...
...Tribune.

SITUATION WTD — TIMEKEEPER IN ...
...large ...; const. work last 9 months; dis...
...honorably; 2 years' exp. in charge of ...
...; can find and ascertain at figures; grammar ...
...and business college education; no ...
...; best employment; state ...
...; age 24, ref. Address X 183, Tribune.

WORK PLUS BRAINS.

...Yes, man, 22, ex-army officer, with 3 ...
...exp. newspaper, magazine and agency ...
...desires position with concern where ...
...and clear thinking will be appreci...
...ence shit. Address C 565, Tribune.

SITUATION WTD—YOUNG MAN, 23 YRS., ...
...desires connection with future; 6 ...
...experience credits, collections, sales ...
...school training; prepares the ...
...before it. Address C 558, Tribune.

SITUATION WTD—YOUNG MAN, 30 YRS., ...
...last 12 yrs.' experience in hosiery and ...
...; desires connection with large mfg. ...
...; best position of asst. buyer for 6 ...
...good ref. Address B 334, Tribune.

SITUATION WTD — BY TRUSTWORTHY ...
...man; can speak English, Italian, ...
...Serbian, Slavish; willing to do any ...
...Address C 430, Tribune.

SITUATION WTD—BY YOUNG MAN ON ED...
...trial staff of newspaper or magazine in ...
...; experience considered more than ...
...Address C 430, Tribune.

SITUATION WTD—BY YOUNG MAN WITH ...
...; must college education; chance for ad...
...; references; state as to ...
...Address C 331, Tribune.

SITUATION WTD—BY DIS. POST SER...
...assistant major of machine gun bn.; ...
...nis and pep; exc. ref. Address C 203, ...

SITUATION WTD — FEW HOURS' WORK ...
...after 6:30. JOHNSON, Doug. ...

SITUATION WTD—BY COLLEGE MAN 21, ...
...w at law, business, chemical edu...
...on be need. Address D 483, Tribune.

SITUATION WTD—YOUNG MAN 21 DE...
...desires position of delivery or den...
...ce. Address D 439, Tribune.

SITUATION WTD—MARRIED MAN, DIS...
...dentists' work or priv. firm; city or ...
...; C 3-0, Tribune.

SITUATION WTD—MORNING WORK; COL...
...ent; perfect. Haymarket 1100.

SITUATION WTD—A. M. UNTIL 4 P. M. ...
...ave Park. Address D 454, Tribune.

Day and Contract Work.

Employment Agencies.

SITUATION WTD—ALL KINDS DAY AND ...
...Ex. 2395.

SITUATIONS WANTED—FEMALE.

Bookkeepers and Clerks.

SITUATION WTD—EXPERIENCED PRIV...
...ecy, dictaphone operator, office and mail ...
...exper.; pleasing personality; exec. abil...
...Address C 575, Tribune.

SITUATION WTD — SECRETARIAL OR ...
...office position of responsibility; 10 ...
...thoroughly competent. Address B ...

SITUATION WTD—COLLEGE WOMAN 29 ...
...exper. typist, dictaphone, sales or office ...
...prospect of advancement; will ...
...Address Y 478, Tribune.

SITUATION WTD—YOUNG LADY, COMPE...
...newspaper and advertising line, ...
...clerical position. Best ...
...Address E 232 Tribune.

SITUATION WTD—YOUNG LADY BOOK...
...general office work, 3 yrs. exp. ...
...present. Address Y 475, Tribune.

SITUATION WTD—BOOKKEEPER; IS ...
...3 years' experience; best ref...
...Address C 127, Tribune.

SITUATIONS WANTED—FEMALE.

Laundresses and Day Work.

SITUATION WTD—BY FIRST CLASS COL...
...ored laundress; first 4 days in week. Phone ...
...Douglas 1433.

SITUATION WTD—LAUNDRESS; DAY ...
...work, steady. Normal 5046.

SITUATION WTD — LAUNDRESS OR HOUSE...
...work by day. Douglas 1732.

Stenographers, Typists, Etc.

SITUATION WTD—BY THOROUGHLY EX...
...perienced business woman as stenographer, ...
...bookkeeper, general office asst., or as private ...
...secretary. Address S 157, Tribune.

SITUATION WTD—STENOGRAPHER, OF...
...five adept; 2 yrs. exp.; h. s. graduate. ...
...Address C 204, Tribune.

SITUATION WTD—STENO., SECTY.; 5 YRS.' ...
...experience, high school graduate; $24. Ad...
...Tribune.

SITUATION WTD—A1 STENO. GEN. OF...
...work; 6 yrs. exp.; competent; $20. ...
...Humboldt 8300, or address 3434, Tribune.

SITUATION WTD—STENO. 16 YRS.' EXP. ...
...architecture, engineering and contracting. ...
...$110 mo. Refs. Address B 483, Tribune.

SITUATION WTD—STENOG.-RECEPTIONIST, 4 YRS. ...
...experience; H. S. graduate; Rapid and ac...
...curate. Ph. Graceland 6389.

SITUATION WTD—STENO., 8 YRS.' EXP., ...
...very rapid; expert on detail; h. s. grad. ...
...Al ref.; $23 wk. Address C 150, Tribune.

SITUATION WTD—STENOG.-SECY.; GOOD ...
...salary; loop. Tel. Lincoln 2979.

SITUATION WTD—STENOG.-SECY.; CAPA...
...ble; $27-$30. Address A 575, Tribune.

Miscellaneous.

SITUATION WTD—COLORED GIRL, 2 YRS. ...
...high school, wishes position as messenger, ...
...errand, or mail girl; experienced. Colfax ...
...3014.

SITUATION WTD—BY WOMAN OF CUL...
...ture and refinement, as companion to elder...
...or invalid woman; references; will travel. ...
...Address F 11, Tribune.

SITUATION WTD—BY WOMAN OF CULT...
...ture and refinement; position as social sec...
...retary to a woman; will travel; references. ...
...Address F 5, Tribune.

SITUATION WTD—EXP. LIBRARIAN, FILE ...
...clerk; would take charge lg. filing system. ...
...Also good steno. Address C 566, Tribune.

WANTED—MALE HELP.

Stores and Offices.

ADDRESSERS—ON DUN
list; good penmanship. Inquire Mr. Greenberg.
M. L. OBERNDORF & CO.,
900 W. Jackson.

ASSISTANT SHIPPING CLERK—ABOUT 25 ...
...years of age; returned service man ...
...opportunity. Thermoid Rubber Co., 1000 E. ...
...Michigan.

BOOKKEEPER.

Experienced. Prefer one with packing house experience, but not necessary. Give telephone number and full particulars when answering. Address T H 557, Tribune.

BOOKKEEPER,
LEDGER CLERKS AND
STOCK CLERKS.

Packing house branch experience. State qualifications and salary expected. Address T A 361, Tribune.

BOOKKEEPER—WITH GOOD KNOWLEDGE ...
...of accounting; real opportunity to the ...
...right party; prefer one with knowledge of ...
...printing business but not essential; state ...
...fully, giving age, experience, references and ...
...salary desired. Address T D 350, Tribune.

BOOKKEEPERS—ONE BOOKKEEPER, GENERAL ...
...general office experience and two ledger ...
...clerks to work in branch office of large ...
...corporation in Chicago suburb. Good op...
...portunity for advancement for right party. ...
...Address T. C. 494, Tribune.

BOOKKEEPER, 30 TO 40 APPROXIMATE...
...ly 30 yrs. old; exp. in higher accounting ...
...and auditing, in car lot fruit and vegetable ...
...industry; excellent opportunity; state ex...
...perience, and salary expected. Address ...
...P G 475 Tribune.

BOOKKEEPER — EXPERIENCED ON GENL. ...
...ledger sales and purchase journal; salary ...
...$25; write fully, giving references, past em...
...ployment, salaries received; education, ...
...phone and address. Address T A 302, Tribune.

BOOKKEEPER—DBLE. ENTRY, CAPABLE ...
...of handling full set; old established manu...
...facturing concern; permanent position; state ...
...references, exp., and age; Protestant pre...
...ferred. Address D 547, Tribune.

BOOKKEEPER—COMPETENT ON BOOKS, ...
...credit, collections, and dictation. Must have ...
...first class refs., clean record, and be able to ...
...furnish bond. State approximate salary. Ad...
...dress P G 555, Tribune.

BOOKKEEPER — THOROUGHLY EXPERI...
...enced, to take full charge of set of books; ...
...retail business. BENSON & NIXON CO., ...
...1295 Milwaukee-av.

BOOKKEEPER EXPERIENCED BUT ...
...rough at operator; good opportunity for ad...
...vancement. CAPITAL STATE SAVINGS ...
...BANK, 5400 N. Clark-st.

BOOKKEEPER — ASSISTANT; GOOD AT ...
...figuring fractions; permanent position; ...
...state age, salary, experience. Address T A ...
...Jackson-blvd.

BOOKKEEPER—GOOD; SMALL OFFICE; ...
...good hours. M. NEMEROFF, 223 W. ...
...Jackson-blvd.

CLERK AND TYPIST.

Good penman; quick at figures; state salary, age, and exp.; also give telephone number. Address T A 438, Tribune.

CORRESPONDENT — YOUNG, WELL EDU...
...cated; must be capable of writing good ...
...sales letters and handling large volume of ...
...detail; excellent opportunity for right man to ...
...make permanent connection; future advance...
...ment is certain with a leading manufacturer ...
...of live stock feed; in reply state age, expe...
...rience, education, salary desired and give ...
...four references. Address T O 96, Tribune.

HOTEL CLERK—EXPERIENCED; FOR DAY ...
...watch. Apply in own handwriting, giving ...
...references. Address T D 552, Tribune.

MAIL ORDER
CORRESPONDENT.

Permanent position for right man, with large Chicago manufacturing concern. Experience in handling complaints necessary. Excellent chance for advancement. State experience, age, and salary expected. Give address and phone number. Address T A 301, Tribune.

MAN—YOUNG, WITH HIGH
school education; steady position.
A. R. HAAS,
214 S. Franklin-st.

MAN—YOUNG MAN, HIGH SCHOOL OR ...
...college graduate, for position in loop bank; ...
...must be neat appearing, write legible hand ...
...and be accurate at figures; excellent oppor...
...tunity for one capable of developing with a ...
...growing institution. Address in own handwrit...
...ing, giving references, salary expected and ...
...experience if any, T A 432, Tribune.

MAN—EXCELLENT CHANCE IN TIRE ...
...manufacturer's local branch for a young ...
...man with general office experience; must be ...
...accurate; a real opportunity to grow up ...
...with a strong organization. Address P G ...
...555, Tribune.

MAN — YOUNG, BRIGHT, QUICK, GOOD ...
...at figures; permanent position; age 17 to ...
...20; state experience and salary expected. ...
...Address S F 568, Tribune.

MAN—YOUNG, EXPERIENCED IN FRUITS ...
...and vegetables; high class loop store; per...
...manent; good salary. Apply MR. ERLEN, ...
...T. G. STONE, 16 N. Michigan-av.

MAN—YOUNG, ORDER FILLER; DRAPERY ...
...or art, to learn, fine trade. John & ...
...Oller Engraving Co., 554 W. Adams-st.

BOY—STRONG, POLISH, OVER 16. FOR ...
...hardware store; steady position. 2806 ...
...Milwaukee-av.

BOY—OVER 16, TO WORK IN STOCK ...
...room. Ph. Superior 1295.

BOY — OVER 16, FOR NIGHT NEWSPA...
...per work. 711 Ashland Block.

BOYS—OVER 16, FOR LIGHT FACTORY ...
...work. Republic Rex Co., 926 N. Halsted.

WANTED—MALE HELP.

Stores and Offices.

MAN—YOUNG, ABOUT 20
years old for general office work in small retail lumber office; salary $15 per week to start; good chance for advancement. Apply in own handwriting. Address T A 408, Tribune.

NIGHT CASHIER—AND MANAGER. KIRKYARD Y. M. C. A., Gary, Ind.

PACKER—MAN TO ASSIST IN PACKING ...
...and shipping. Ph. Superior 122. ...

SALESMAN — EXPERIENCED SALESMAN, ...
...men's furnishings, steady position; good ...
...salary. BALLIN BROS., 33 E. Van Buren-st.

SALESMEN—WHO HAVE HAD EXPERI...
...ence in clothing; steady position to good ...
...men. EDWARDS, 15 E. Jackson-blvd.

STENOGRAPHER.

Experienced; permanent position; good future; Underwood machine. Write stating age, experience, and salary. Address Office Mgr., ARMOUR'S, 1855 W. 31st-st.

STENOGRAPHER.

Young man, Underwood machine; good pay and opportunity. Apply CONLON ELECTRIC ...
...WASHER CO., 312 N. Market.

STENOGRAPHER—YOUNG MAN, WITH ...
...more than beginner's experience; good ...
...chance for advancement; 6½ W. Washington-st. See MR. BLACKMER.

STENOGRAPHER.

Young man, bright and ambitious for billing dept. Address T H 569, Tribune.

STENOGRAPHER—ABOUT 21 OR 22 AT...
...ply Saturday morning, 433 The Rookery.

TYPIST-STOCKKEEPER — EXPERIENCED; ...
...between 20-25 years; N. W. side; good ...
...opportunity; answer in own handwriting stat...
...ing full particulars such as references, ...
...salary expected phone number etc. Ad...
...dress T A 390, Tribune.

YOUNG MAN—17-18 YEARS,
high school education, for clerical work in purchasing dept. Exceptional opportunity. State salary. Address T H 558, Tribune.

YOUNG MAN—WHO UNDER...
...stands billing details, must be good at figures. Call today. Room 1040 Monadnock Bldg., 1:30 to 4 p. m.

YOUNG MAN—RECEIVING
Dept., handling incoming merchandise.
EARL & WILSON,
823 W. Jackson.

YOUNG MEN—18 TO 21 YEARS OF AGE, ...
...in large wholesale dry goods house; no ...
...experience necessary; excellent opportunity ...
...for advancement; starting salary. Ad...
...dress T A 415, Tribune.

Executives and Managers.

TRAFFIC MANAGER.

We want a first class man for our Receiving Dept. One with department store experience preferred. Must be sober and reliable.

Apply in writing, giving all particulars regarding yourself.

Address Superintendent,
Bry-Block Merc. Co.,
MEMPHIS, TENN.

ASSISTANT TO MANAGER
OF DEPARTMENT

handling sales and correspondence courses in business letter writing; in largest extension university; desire ability to carry on in absence of manager. Write for interview, stating age, past experience, starting salary, etc. Address T H 150, Tribune.

ADVERTISING AGENCY

Requires service man to handle details; must have agency experience, including practical knowledge of space buying, printing and engraving; excellent opportunity; give experience and salary expected. Address T O 232, Tribune.

WANTED,
BY THE
NATIONAL DEFENDERS.

The fastest growing fraternal benefit society in U. S.; state managers for Ill., Wis., Ind., Iowa, Kan., Neb., Mo.; do not apply if you cannot furnish the best indorsements and thoroughly understand the organization. NATIONAL DEFENDERS, Knoxville, Tenn.

BUYER AND DEPARTMENT
manager of meat market, large department store outside the loop. State fully past experience. Address T D 232, Tribune.

CAFETERIA MANAGER—
We offer a rare opportunity to a man of experience, one with exceptional ability, to purchase for, and manage one of the largest and finest cafeterias in Chicago. He must have personality, be honest and come highly recommended. Letters must fully cover experience, salaries earned, married or single, and salary expected. Replies will be held in strict confidence. Address T A 490, Tribune.

SUPERINTENDENT — FOR A NEW, MOD...
...ern mattress factory with a daily capacity ...
...four hundred beds; must be capable to take ...
...full responsibility for production. Located ...
...the south; permanent for right man at right ...
...salary. State experience, strictly confidential. ...
...Will arrange interview. Address T A 496, Tribune.

CONSTRUCTION SUPERINTENDENT—WITH ...
...first class knowledge of reinforced concrete ...
...building construction. Good opportunity for ...
...high grade man. State experience and sal...
...ary expected. Address F H 28, Tribune.

SALES MANAGER—REAL ESTATE; MUST ...
...be able to speak foreign languages; posi...
...tion worth $200 weekly to the man I want; ...
...have office and crew ready now. Call Lake ...
...View 6800, Mr. White.

SUPERINTENDENT — TO TAKE CHARGE ...
...of Jewish hospital; 50 beds; must be ...
...competent and have experience. Address ...
...T O 80, Tribune.

MANAGERS—FOR RAILROAD EATING ...
...house; prefer married men; state experi...
...ence and salary expected. Address Y 190, ...
...Tribune.

MAIL ORDER MANAGER — HAVING AT ...
...least 5 years' practical exp., by large co. ...
...Address T O 567, Tribune.

Boys—Office and Factory.

BOYS—25; MUST BE OVER 16 YEARS AND ...
...have birth certificate; good starting wage ...
...with piece work and bonus later. If you ...
...are alive and willing to work you can earn ...
...good wages.

AMERICAN CAN CO.,
1834 Elbourn-av.,
Clay-st. Entrance,
Employment Dept.

BOYS—GRAMMAR SCHOOL GRADUATES, ...
...not over 15 years of age, to learn the print...
...ing trade. Good pay while you continue your ...
...education in high school studies, and learn ...
...one of the best trades. Apply with one of ...
...your parents now and be ready to begin ...
...when school closes. Apply R. R. BONNELLEY & SONS CO., 731 Plymouth-ct.

BOY—16 OR 17,
to learn Gordon feeding and receive good salary while learning; excellent opportunity to become a ...
WOMAN'S WORLD,
107 S. Clinton-st.

BOY—BETWEEN 16&18 YEARS OF AGE, TO ...
...clean and agreeable; good working conditions ...
...with bonus; a real opportunity for an indus...
...trious boy. BLODNEL & CO., 2024 S. Wabash-av., 2d floor.

BOY.

Experienced wrapping clerk. Must understand handling of parcel post. Good salary and genuine chance for advancement. Bearing Service Co., 2715 S. Michigan.

BOY—OFFICE: NEAT, COURTEOUS, 15 OR ...
...over. Permanent position; chance for ...
...advancement. Bell & Zoller Coal Co., 343 S. ...
...Dearborn.

BOYS—OVER 16 YEARS, FOR LIGHT FAC...
...tory work; steady employment. Apply 538 ...
...S. Clark-st., 2d Floor.

BOY—TO LEARN ARCHITECTURE; SPLEN...
...did chance for bright young man. PRIDMORE, 1701 First Nat. Bank Bldg.

BOY — WITH KNOWLEDGE OF PHOTOG...
...raphy or art, to learn, fine trade. John & ...
...Oller Engraving Co., 554 W. Adams-st.

BOY—STRONG, POLISH, OVER 16. FOR ...
...hardware store; steady position. 2806 ...
...Milwaukee-av.

BOY—OVER 16, TO WORK IN STOCK ...
...room. Ph. Superior 1295.

BOY — OVER 16, FOR NIGHT NEWSPA...
...per work. 711 Ashland Block.

BOYS—OVER 16, FOR LIGHT FACTORY ...
...work. Republic Rex Co., 926 N. Halsted.

WANTED—MALE HELP.

Boys—Office and Factory.

BOYS—17 YEARS OF AGE,
to work in an ideal, sanitary factory, centrally located; transportation good. Exceptionally good opportunity to those who are mechanically inclined. No experience necessary. You will receive instructions from a competent mechanic. Steady work for those who are capable and willing. Must have school and age certificates.
FELT & TARRANT MFG. CO.,
1717 N. Paulina,
1 blk. north of North-av.

OFFICE BOY—16 YRS. EXPERIENCED IN ...
...filing, Protestant; $12. Parlor 6, Hotel ...
...Sherman.

Professions and Trades.

ACETYLENE WELDER.
Light work, steady work, and good pay.
HURLEY MACHINE CO.,
54th-av. and 22d-st., Cicero.

ACME OPERATORS.
A few first clas men for day and night shifts. Steady positions to reliable men. Apply
HILL PUMP VALVE CO.,
2307 Archer-av.

APPRENTICE—YOUNG MAN WITH SODA ...
...and drug experience, ref. 3280 Broadway.

ARCHITECTURAL DRFTSMAN—1ST CLASS ...
...Pridmore, Archt., 1701 1st Nat. Bank Bldg.

ARCHITECTURAL DRAFTSMEN—2 GOOD, ...
...Apply 746 First National Bank Bldg.

ARMATURE WINDER—FIRST CLASS, MUST ...
...be capable of taking care of repairs and re...
...winding A. C. and D. C.; industrial plant; ...
...steady work. Address F H 31, Tribune.

ARTIST—ONE WHO HAS INITIATIVE AND ...
...talent to originate pen sketches to be sub...
...mitted for approval. Apply giving experi...
...ence and salary desired. Milwaukee Printing Co., Milwaukee, Wis.

ASSEMBLERS — THOROUGHLY EXPERI...
...enced on phonographs. Address S F 565, ...
...Tribune.

AUTO TRUCK MOTOR RE...
...pair man (gas cars). Apply ...
...4814 Cottage Grove.
MANDEL BROTHERS.

AUTO TRUCK GREASERS.
Apply 2655 Van Buren.
MANDEL BROTHERS.

AUTOMOBILE MECHANICS
Wanted. Must be all around men, having a wide experience in general motor construction and rebuilding. Excellent wages to good conscientious workers. Apply at once to John DeNoria, Marmon Chicago Co., 2430 Michigan-av.

AUTOMOBILE MECHANIC.
Only 1st class need apply. D. & D. OAKLAND SALES, 1902 Lawrence-av. Ravenswood 3743.

AUTOMATIC OPERATOR.
Must be familiar with Cleveland machines. Hurley Machine Co., 54th-av. and 22d-st.

AUTO REPAIR MAN—EXPERIENCED ON ...
...bearing work. EVONY ISLAND GARAGE, ...
...6832 Stony Island-av.

AUTOMOBILE MECHANIC HELPERS—...
...Night work 1709 Washington-blvd.

AUTO MECHANICS—ONE ALL-AROUND ...
...work. 5850 Cottage Grove-av.

AUTO PAINTERS AND GEAR HANDS, ...
...5110 Cottage Grove-av.

AUTO PAINTER, FINISHER AND STRIP...
...er; top wages. 2222 Indiana-av.

AUTOMATIC OPERATOR — EXPERIENCED ...
...on Dexter and Cross feeders; nonunion. ...
...Apply R. R. Donnelley & Sons Co., 731 ...
...Plymouth-ct.

BATTERY MEN — EXPERIENCED, AB...
...dress G 140 To CHICAGO TRIBUNE.

BENCH MAN—OPTICAL; MUST BE COMPE...
...tent and fully experienced as to all around ...
...optical bench mechanic; salary $ per week; ...
...$10 bonus per month paid by check. Address ALOE OPTICAL CO., St. Louis, Mo.

BENCH MECHANIC—FIRST CLASS; FOR ...
...new factory at KENNEDY PRI...
...VATE UTILITIES CO., Kewanee, Ill.

BURNISHERS—ON SILVER PLATED WARE; ...
...steady employment; good pay; excellent ...
...working conditions. Apply Bastian Blessing ...
...Co., 125 W. Austin-av.

BUSHELMEN WANTED—AT
once; good salary; permanent position. THE HILTON CO., State and Quincy.

BUSHELMEN AND PRESSERS—ON MEN'S ...
...retail clothing; good pay, steady job; come ...
...ready for work.
SILVER BROS., 76 W. Madison.

BUSHELMAN — AT ONCE; GOOD PAY; ...
...steady job. W. Lubelsky, Lake Forest, Ill.

CABINET MAKER—TO WORK ON SMALL ...
...cabinets; a good job for a good man. ...
...Individual Towel and Cabinet Service Co., ...
...2741 Archer-av.

CABINET MAKERS—ON STORE FIXTURES; ...
...steady work. JAC. LEDERER, 644 W. Madison-st.

CABINETMAKERS—EXPERIENCED. 1051 ...
...W. 16th-st. near Racine-av.

CARPENTERS—TO WORK 85C AN ...
...hour; care 63d and S. Park to work, 1424d ...
...and Forsyth. ANDERSON & COWIE.

CARPENTER SHOP. KINNEY-ROMS CO., ...
...3601 S. Racine.

CHAUFFEURS—EXPERIENCED, ONE TON ...
...baggage truck; chauffeurs also baggage ...
...wagon drivers. Call at 4649 Cottage Grove ...
...av., 3941 Sheridan-rd. 4050 W. Madison-st. ...
...FRANK FARMELEE CO.

CHAUFFEUR—EXP.; WHITE; MARRIED; ...
...no children. Call bet. 10 and 12 a. m. ...
...F. A. HILL JR., 5638 W. Lake-st.

CHANDELIER ASSEMBLERS. PLATERS, ...
...helpers and brushers. Apply Phoenix ...
...Light Co., 920 N. State-st.

CHEF—KIRKYARD Y. M. C. A. GARY, IND. ...
...Ph. Gary 494.

CLOCK REPAIRER—WITH EXPERIENCE; ...
...apply BRANDT JEWELRY CO., 1225 E. ...
...63d-st.

COATMAKERS AND HELPERS—WILL PAY ...
...$30 per wk and more if you are worth ...
...it; light, clean shop to work in. McGRATH, ...
...27 Monroe.

COATMAKER—APPLY C. H. SCHIPMAN, ...
...Monticello, Iowa.

COLORED WAITERS.
HOTEL HAYES,
64th and University-av.

COMPOSITOR—ONE WHO WILL MAKE ...
...ready and feed his own job on Gordon. Bar...
...ner Dalbreen & Co., 2054 W. Lake-st.

COMPOSITORS — EXPERIENCED CATA...
...logue men; could use several two-thirders. ...
...Address P G 558, Tribune.

COOK—PASTRY AND SHORT ORDER; $18 ...
...per week, day work and board. Also one ...
...short order cook and counter man $14 per ...
...week and board. Write Alligator Cafe, Ma...
...comb, Ill.

COOK—MAN FOR COUNTRY; GOOD ...
...wages. Call Sunday, 2901 Michigan-av. or ...
...telephone Calumet 6217.

CUSTOM CUTTER — FOR CITY TRADE. ...
...MURPHY BROS., Tailors, 16 S. Clark-st.

CUTTERS AND FITTERS—SEVERAL, TO ...
...mark clothing on sales floor for alteration ...
...dept.; will pay a high salary give permanent ...
...work to the right men. Apply R. BONNELLEY & SONS CO., 731 Plymouth-ct.

BOY—16 OR 17,
to learn Gordon feeding and receive good salary while learning; excellent opportunity to become a ...
WOMAN'S WORLD,
107 S. Clinton-st.

BOY—BETWEEN 16&18 YEARS OF AGE, TO ...
...clean and agreeable; good working conditions ...
...with bonus; a real opportunity for an indus...
...trious boy. BLODNEL & CO., 2024 S. Wabash-av., 2d floor.

BOY.

Experienced wrapping clerk. Must understand handling of parcel post. Good salary and genuine chance for advancement. Bearing Service Co., 2715 S. Michigan.

BOY—OFFICE: NEAT, COURTEOUS, 15 OR ...
...over. Permanent position; chance for ...
...advancement. Bell & Zoller Coal Co., 343 S. ...
...Dearborn.

BOYS—OVER 16 YEARS, FOR LIGHT FAC...
...tory work; steady employment. Apply 538 ...
...S. Clark-st., 2d Floor.

BOY—TO LEARN ARCHITECTURE; SPLEN...
...did chance for bright young man. PRIDMORE, 1701 First Nat. Bank Bldg.

BOY — WITH KNOWLEDGE OF PHOTOG...
...raphy or art, to learn, fine trade. John & ...
...Oller Engraving Co., 554 W. Adams-st.

BOY—STRONG, POLISH, OVER 16. FOR ...
...hardware store; steady position. 2806 ...
...Milwaukee-av.

BOY—OVER 16, TO WORK IN STOCK ...
...room. Ph. Superior 1295.

BOY — OVER 16, FOR NIGHT NEWSPA...
...per work. 711 Ashland Block.

BOYS—OVER 16, FOR LIGHT FACTORY ...
...work. Republic Rex Co., 926 N. Halsted.

CUTTERS — DRAWKNIFE
cutters on corset work.
LORETTE CORSET CO.,
500 So. Throop-st.

CUTTERS, DESIGNERS, AND
choppers—For special order house. SELL BROS., 31 W. Jackson-blvd.

CUTTER AND DESIGNER—ON LADIES' ...
...house dresses, aprons and children's ...
...dresses. Decatur Garment Company, De...
...catur, Ill.

CYLINDER PRESSMAN — FOR MIEHLE ...
...press. Apply PICTORIAL PRINTING CO., ...
...647 N. Franklin.

CYLINDER FEEDERS—BEST WAGES. 621 ...
...Plymouth-ct.

DESIGNER—1ST CLASS. APRON MANU...
...facturer. Take complete charge of cutting ...
...room; good salary. N. SIMON & CO., 4223 ...
...Lincoln-av.

DIE MAKERS.

2 first class men, preferably with experience on die casting dies; highest wages for experts. ALEMITE CO., 941 W. Chicago.

DIE AND TOOL MAKER—1ST CL. ASS; GIVE ...
...reference. Address T D 189, Tribune.

WANTED—MALE HELP.

Professions and Trades.

DRAFTSMAN.

Tool draftsman experienced on jigs, fixtures, punches and dies. Steady position to the right man. Apply
HILL PUMP VALVE CO.,
2307 Archer-av.

DRAFTSMAN—FAMILIAR WITH GASO...
...line engine design, must be good layout ...
...man; capable of designing and making cal...
...culations in connection with same; prefer ...
...man with some electrical experience but not ...
...essential; state experience and salary expect...
...ed in first letter. Write or apply The Buda ...
...Co., Harvey, Ill. [Chicago suburb].

DRAFTSMAN—MECHANICAL WITH TECH...
...nical training and machine shop experi...
...ence; good opening for experienced man; ...
...give full particulars and salary to start; ...
...apply W. E. WAGNER, Box 76, Springfield, ...
...Ill.

DRAFTSMEN—WE CAN USE SEVERAL ...
...good architectural draftsmen; the positions ...
...are permanent and the compensation is in ...
...accordance with your ability. A. S. Alschuler, ...
...1900 Steger Bldg.

DRAFTSMAN—EXPERIENCE WITH ELEC...
...trical controlling apparatus or similar ...
...work desirable. The position offers ...
...good opportunities for advancement. Ad...
...dress F H 16, Tribune.

DRAFTSMAN — ARCHITECTURAL; EFFI...
...cient; construction detail; willing to ...
...leave town for State of Idaho. For inter...
...view address F J 5, Tribune.

DRAFTSMAN—EXPERIENCED IN COAL ...
...tipple design and coal handling equip...
...ment. WOOD EQUIPMENT CO., 1250 E. ...
...75th-st.

DRAFTSMEN—ARCHITECTURAL; TO 'GO ...
...west. Address WHITEHOUSE & PRICE, ...
...Hutton Bldg., Spokane, Wash., stating qualifi...
...cations.

DRAFTSMEN—ARCHITECTURAL, EXPERI...
...enced on industrial and warehouse build...
...ings. Apply Room 805 McCormick Bldg.

DRIVER—LICENSED; FOR TWO TON ...
...truck; local references required. Century ...
...Rubber Works, 1346 Rawson-st.

ELECTRICAL DRAFTSMEN—ONLY MEN ...
...familiar with the laying out of lights, wir...
...ing and motors in bldgs need apply; state ...
...salary desired, qualifications and when ...
...available; good pay; permanent position. Ad...
...dress F G 504, Tribune.

ELECTRICIANS—MO

WANTED—MALE HELP.
Salesmen, Solicitors, Etc.

PAPER AND TWINE.

Experienced wrapping paper and cordage salesman for loop and mfg. district; state age, experience, salary. Address A 403, Tribune.

REAL ESTATE SALESMEN—
Here is the "quick money" getter. You know what people want cheap is well located. large pieces of vacant, on good transportation, where the price is low.
Can you make fast commissions on ¼ acres with sewer and water in and paid for, which sell as low as $500? If you think you can't I don't want you.
Transportation—the best—station on property, with street car running through. Thirty minutes from the loop.
This will be a fast seller. If you want quick action—every prospect a sale—see this at once. Meet representative, who will furnish you with tickets at Burlington gate Sunday. Trains leave Union station 10:32 a. m., 1:40 and 2:20 p. m. Ask for Mr. Reilly.
FRED'K H. BARTLETT & CO.,
69 W. Washington-st. Randolph 3751.

ROAD SALESMEN.

Side line of new poster type window fixture; sell to men's and women's wear stores; sell from circular; liberal commission and repeats.
ROLLA MOUNT,
104 W. Monroe-st. Central 6760.

SALESMEN—THE WORLD'S LARGEST JOBbers in their line, getting millions of dollars' worth of business now in a staple line without salesmen, are placing salesmen throughout the whole territory, selling a staple line of merchandise throughout the whole U. S. A. This is an opportunity for good, reliable hard working salesmen to get into a profitable, growing business and secure a steady, remunerative, permanent position. Men with specialty experience making a big success in our line. A car is helpful in working territory, but not necessary. See Mr. Long, 1508 S. Michigan-av., or if unable to see him, write at once, as territory will not be open long.

SALESMEN!

REAL ESTATE SALESMEN, with or without experience, at this time, to connect with Chicago's greatest subdivider. If you are aggressive and alive to opportunity and will work at least six hours per day, according to instructions, the law of average will make you successful. Live leads and assistance of expert closers. Would also like to hear from a few high class Lithuanian and Greek salesmen. Call mornings, 9 to 11, or evenings 6 to 8 p. m. Ask for A. C. KRUEGER, Room 856, 38 S. Dearborn-st.

SALESMEN — I WANT 5 LIVE MEN WHO can talk Polish, Lithuanian, or Bohemian, to sell subdivision, Southwest Side, at low prices; easy terms. Property located in big industrial district. Will furnish good leads, assistance of expert closers; use of auto. Salary and liberal commission to the right man. Call any day from 11 to 12 a. m., personally, ask for Mr. Fischer.
FRED'K H. BARTLETT & CO.,
CHICAGO'S LARGEST REAL ESTATE OPERATORS.
ROOM 200, 69 W. WASHINGTON-ST.

SALESMEN — GOOD POSITIONS OPEN for men experienced in selling SECURITY OVER TELEPHONE; ALSO WOULD LIKE TO INTERVIEW GOOD PERSONAL SOLICITOR WHO CAN LEAVE TOWN. THIS IS A CHANCE FOR A GOOD MAN TO CONNECT WITH ESTABLISHED SECURITY HOUSE. WE PAY SALARIES AND COMMISSIONS. WRITE TODAY OFFICE FOR MEN WHO CAN QUALIFY. ADDRESS C 363, TRIBUNE.

SALESMEN—NOTICE—
Big opportunity for 10 ambitious Italian men with or without experience for our Southwest Side office; handling most attractive property in Chicago sold on small payments. We furnish leads and personal assistance to producers. Either part time or full time. This is a wonderful opportunity to make $75 or more per week. Mr. Caliendo, Sales Manager, from 6:30 to 5:30.
FRED'K H. BARTLETT & CO.,
Room 200, 69 to 69 W. Washington-st.

SALESMEN—
We manufacture and sell direct to users, complete bookkeeping equipment.
Salesmen of good address, education and personal appearance, who are ambitious; prefer those who understand accounting, banking, or general office work.
This is no "Blue Sky" proposition; strictly a repeat proposition; our line is unsurpassed; we call particulars when answering. LE FEBURE LEDGER CO., Cedar Rapids, Iowa.

SALESMEN—TO HELP REAL ESTATE—Our large advertising campaign now going on; leads furnished; also new construction of 100 brick bungalows has been started; big money to be made; no experience necessary; we can also use some foreign speaking men; can work full time or part time. See sales manager.
F. J. LEHLBACH & CO., 38 S. Dearborn-st.

SALESMEN—RED BLOODED, LIVE, AMBItious men, who are not afraid of hard work and long hours, to work on a new selling plan. This is the biggest money maker and the easiest to sell in Chicago. All the live leads you can take care of, co-operation furnished on all sales. Get the big money while the getting is good. See MR. MILLS, or at TRIBUNE, at 5053 S. Ashland-av.

SALESMAN—EXPERIENCED; FORMERLY handling manufacturers' specialties; now wished to secure agencies for Winnipeg, Canada, and vicinity. Address W. H. RUPERT, 1003 McArthur Building, Winnipeg, Manitoba.

SALESMEN—FAMILIAR WITH STARTING, lighting, and ignition equipment of automobiles, etc., to sell testing instrument to garages in Wisconsin, Illinois, Michigan, and Indiana on commission basis. Address C 546, Tribune.

SALESMEN — CASKET; EXPERIENCED, high class, by old established concern, to cover Ill., Wis., Iowa, Kas., Neb., Mo., Va., and Ind.; salary or com.; give references and experience. Owen-Arnold Co., Allegan, Mich.

SALESMEN, S, AND S MANAGERS—NEW men making $5 to $20 per day; ex-military man made $120 first 5 days; steady advancement. SAMUEL C. OSBORN, Masonic Temple.

SALESMEN — BIG OPPORTUNITY FOR high grade men who have selling experience can average $200 per week if you are live, energetic worker. Ask for MR. HENRY, 66 Lumber Exchange.

SALESMEN — STOCK, BOND, OR INSURance for special proposition. If you are a producer will make from $100 to $500 per week on this deal. Give telephone number. Address B 186, Tribune.

SALESMAN—REAL ESTATE; INEXPERIenced or experienced; a big acreage proposition; new plans; a live, energetic man can average $100 per week; permanent position and good future. Address T O 27, Tribune.

SALESMEN—CITY; TO SELL FOSTER WINdow backgrounds and display fixtures to the retail stores. Desk room and drawing account. Rolla Mount, 104 W. Monroe-st.

SALESMEN (4)—TRAVELING MEN TIRED carrying sample case, to work Mich. Ind. and Ill.; commission only; $125 to $175 per month and expenses. Specialty workers. M. G. MORGAN, 480 Old Colony Bldg.

SALESMAN—TO CALL ON CHICAGO RETAIL grocery trade; must be live wire and know the city thoroughly. Address B 537, Tribune.

SALESMAN—ESTABLISHED, CALLING ON hardware and dept. store trade, to sell keyless padlock on commission. Box 209, Springfield, Ohio.

SALESMEN—TO SELL COAL TO APARTment bldgs. living on South Side. Apply SOUTHEASTERN COAL CO., 9015 S. Halsted.

SALESMEN—ACCIDENT AND HEALTH: life in. Neb.; Wis.; Merchants' Life and Casualty Company, $500, 30 N. La Salle-st., Chicago.

SALESMAN — A MAN WHO KNOWS HE can sell advertising can make $20 to $25 a day. Phone Sunnyside 9084. Ask for Mr. Ray.

SALESMEN—$6; HIGH CLASS; TO CALL on country trade; men with automobiles may make wonderful money; reference required. address F 35, Tribune.

SALESMEN—NIBCO BRUSHES AND DUSTers; over 100 kinds; big money makers. Harr. 2508. Mills & Mills, Monadnock bldg., Chicago.

SALESMEN — SHOE, SEVERAL EXTRA, for Saturday only. Ready for work Saturday morning. Weber's Dept. Store, Van Buren and Clark-sts.

SALESMEN — EXPERIENCED SELLING flour to Chicago bakers; must have a good selling record; no order takers wanted. Address B 538, Tribune.

SALESMEN — TO HANDLE MECHANICAL appliances for the home; experience not necessary; liberal salary and commission. Call mornings, 9 to 11. 1508 Michigan-av.

SALESMEN—TO SELL McINTYRE SEVEN foot fences, unlimited field; new and used; leads furnished. 2417 S. State.

SALESMEN—TO SELL GROCERY SPECIALties; good commission. Apply Sat., 9 to 1. ACME PRODUCTS, 1400 Kedzie-av.

SALESMAN—AUTO INS.; TRAVEL, ILL.; $100 per mo.; must be hustler, R. R. Ry. Exch., Chicago. Dept. 1705.

SALESMAN—EXP. STOCK; FOR OLD RELIable house; big earnings. Address O F 101, Tribune.

SALESMEN, SOLICITORS, AND ORGANizers — to call on farmers; car provided. Address B 539, Tribune.

SALESMEN—MECH. MAP CHICAGO AND suburbs; easy seller; 50% comm. 410 Advertising Bldg.

SALESMAN—PORTRAIT—FOR CITY; $3 per order; money every night. Call room 615, Transportation Bldg.

SALESMEN FOR HIGH GRADE; STOCK, REAL estate, or ins. exp.; good commissions. Call 9 to 5. C. WEAVER & CO., 105 W. Monroe.

SALESMEN—WANTED; ENGRAVING. Call 9 to 5 p. m. Ask for Mr. Adams. Adams-st.

SALESMAN—SAUSAGE CASING; FIRST class; experienced; high salary to right man. Address T D 584, Tribune.

SALESMEN—WITH FORDS; ACCESS., 100% profits. Sunlight Co., 19 E. Jack., Chi.

SALESMEN — TO SELL ROPE AS SIDE line. Address J. Armengol, Laredo, Texas.

WANTED—MALE HELP.
Salesmen, Solicitors, Etc.

SALESMEN

With road and retail drug store experience preferable for city and country territories; good salaries, expenses paid; opportunity to double income within a year. Call Saturday morning before noon. AMERICAN DRUGGIST SYNDICATE, 887 E. Illinois-st.

SELL 5,000 MILE STANDARD GUARANteed tires. We start you in the tire business without any investment. Sell tires at half price to car owners. Hustlers can make $100 to $200 weekly. This is not a retread or rebuilt proposition, but absolutely clean, fresh stuff. Experience unnecessary. Write today for exclusive territory. Royal Tire & Rubber Co., 1908 Broadway, New York.

SIDELINE SALESMEN—TO REPRESENT old established casket concern; exclusive territory in Central and Eastern states; state route and present lines. Owen-Arnold Co., Allegan, Mich.

SPECIALTY SALESMEN.
Can You Sell Poultry Feed?

We want men who can sell poultry feed in carlot lots to wholesale grocers and feed dealers in Illinois, Indiana, and Virginia; excellent opportunity for right men to make a profitable connection with a leading feed manufacturer; state age, experience, salary desired, and name four references. Address T O 86, Tribune.

SPECIAL EDITION SOLICITORS — FOR Labor Day edition. Good proposition. Apply Room 1030 Monon Bldg., 440 S. Dearborn.

SOLICITORS — 5 ORDERS PER DAY PAY $30 per week for selling prominent magazines on monthly payment terms; quick selling proposition. No money to collect in advance. Experience not necessary.
E. J. LASHROW, Unity Bldg.

SOLICITORS—3 EXPERIENCED, FOR CLASS publication. Call Rm. 623, 105 N. Clark-st.

STOCK SALESMEN.

ABSOLUTELY BRAND NEW $1,000,000 RUBBER STOCK PROPOSITION. MEN WHO HAVE SOLD STOCK CAN MAKE MORE MONEY ON THIS DEAL THAN THEY HAVE EVER MADE BEFORE, AS IT HAS MANY NEW, UNIQUE AND POWERFUL SELLING FEATURES. WE HAVE LEADS IN ALL PARTS OF THE COUNTRY. IF YOU ARE A REAL GO-GETTER AND WILL WORK CONSISTENTLY ON LEADS THAT RESULT IN 50% SALES, AND ARE REALLY AMBITIOUS, MAKE YOUR IDENTITY KNOWN. WE WILL SELECT FROM OUR SELLING ORGANIZATION FOUR DISTRICT MANAGERS WITH AN ATTRACTIVE, UNDERWRITING ARRANGEMENT. OUR DISTRICT MANAGERS ARE MAKING ON AN AVERAGE OF $1,000 WEEKLY. ADDRESS T J 143, TRIBUNE.

WAGON SALESMEN.

Active, intelligent, married, under 38 years of age, for established city and coffee routes in city, selling experience on milk, bread or laundry wagon beneficial, salary and commission; excellent opportunity for both money and advancement; best references required; bond; state age and experience. Address T D 446, Tribune.

WALL PAPER SALESMAN

With road experience. Apply THE GLOBE MILLS, 4800 Halsted.

WANTED—DISTRICT SALES MANAGER.

Must have experience in selling Office Equipment, Adding Machines, Cash Registers, Steel Files, or the like.

One capable of earning $12,000 or more per year. Must own automobile and be able to finance himself for 90 days.

Exceptional opportunity to make profitable connection with established company making the fastest seller in its field.

Address communication to F H 86, Tribune.

WANTED—PAINT SALES MAN TO CALL ON DEALERS. ESTABLISHED WISCONSIN TERRITORY.
PATEK BROTHERS,
PAINT MANUFACTURERS,
MILWAUKEE, WIS.

WANTED—5 LIVE SALESMEN TO CALL on retail stores in Chicago with fastest selling electric display. Good demand; also other lines. Call after 10 a. m., 2d floor, 230 W. Randolph-st. See MR. DOUGLAS for appointment; and 32 other positions open.
H. H. HARRISON & CO.,
19 S. La Salle-st.

5 MORE REAL SALESMEN

selling to large industrial concerns; no special knowledge required in line, but must be producer with clean record; salary, comm., expenses and bonus; representatives at our office 2 to 4 p. m. See MR. DOUGLAS for appointment; and 32 other positions open.
H. H. HARRISON & CO.,
19 S. LA SALLE-ST.

NO CHARGE UNTIL YOU GET WHAT YOU LIKE.

MUTUAL SERVICE CORPORATION,
36 S. STATE-ST. RANDOLPH 980.

The ENGINEERING AGENCY
ESTABLISHED 26 YEARS.
1662 MONADNOCK BLOCK.
HARRISON 4056.

C. O. Shepherd Service,
"BROKERS IN POSITIONS OF THE HIGHER CLASS"
Suite 451, Railway Exchange,
80 E. Jackson-blvd.
Telephone Harrison 4596.

CONSOLIDATED AGENCIES,
500 WESTMINSTER BLDG.,
110 S. DEARBORN-ST.
WE ARE OPEN ALL DAY SATURDAY.
MAJESTIC 8412.

HIGH GRADE MEN WANTED—V. G. TRUEBLOOD & CO., 19 S. La Salle, Suite 815.

Y. M. C. A.
GOOD AND BETTER POSITIONS.
Executive, Sales, Technical, Clerical Men.
Suite 301, Central Dept. 19 S. La Salle-st.
Hours 8 a. m.-5 p. m.; Tues.-Wed. till 8 p.m.

AMERICAN RAILWAY BUREAU.
See our full Sunday's paper.
1131 Lumber Exchange Bldg., 11 S. La Salle.
Randolph 1049.

LUNCHROOM MANAGER, $150; 4 CLERKS $100-$75, room, board, waiter, $125; chef for restaurant, $150; second cook, $100; night chef, $125. CHICAGO HOTEL AGENCY, 833 S. Dearborn.

LABORERS — BUILDING; EXPERIENCED, for Michigan; wages 57½ cents per hour; time and one-half for overtime; board $5.50 per week; fare advanced; no labor trouble. Apply FREELAND BROS. AGENCY, 6 S. Canal-st.

WE PLACE THE RIGHT MAN
IN THE RIGHT PLACE
BUSINESS MEN'S CLEARING HOUSE,
1408 Republic Bldg. 209 S. State-st.
NO REGISTRATION FEE—
Call today for positions.
SANGER, N. LA SALLE.

YOUR POSITION SECURED AT ONCE.
GOOD JOBS IN ALL LINES.
LA SALLE AGENCY, 166 N. LA SALLE-ST.

HIGH GRADE MEN PLACED WITH HIGH grade concerns. Terms reasonable.
Merchants Cler. Exch., 903, 133 W. Wash.-st

TECHNICAL HELP—
ARCHITECTS' AGENCY,
No advance fee. 115 S. Dearborn-st.

TRADE SCHOOLS.

Practical Automobile Instruction.

Learn the automobile, truck, and tractor business. Greer master methods make you a trained man in a few weeks. Classes daily and Monday and Thursday evenings. Moderate tuition. Call, write, or phone for free booklet. Phone Calumet 2667.

GREER
College of Motoring,
1519 Wabash-av. Chicago, Ill.

MAKE MONEY AT HOME. YOU CAN EARN from $1 to $2 an hour in your spare time writing show cards; quickly and easily learned; no canvassing; we teach you how and sell your work. Write today for particulars. American Show Card School, 238 Ryrie Bldg., Yonge and Shuter-sts., Toronto, Canada.

LEARN BEST TRADE ELECTRICITY. Drafting, Plumbing, Motion Picture, Operating, Day and Eve. Call or write COYNE ENG. SCHOOL, 49 E. Illinois-st.

SALESMEN — INEXP. OR EXP. CITY OR traveling; free employment service for members. Write or call for particulars. National Salesmen Train'g Assn., 617 Monadnock Bldg.

STUDY OIL — CORRESPONDENCE OR night course. Catalogue free. National Petroleum Schools, 30 W. Adams-st., Chicago.

Chicago's best automobile school. 1214-16 Michigan-av.

paying trade. Master School, 190 N. State.

TRADE SCHOOLS.

MEN—OUR FREE ILLUSTRATED CATALogue explains how we teach barbering quickly; day or evening. Call or write. MOLER BARBER COLLEGE, 105 S. Wells-st.

WANTED—FEMALE HELP.
Stores and Offices.

ARE YOU AN EXPERIENCED TYPIST?

WE NEED 25 TYPISTS FOR PERMANENT, WELL PAYING POSITIONS IN OUR TYPING DEPARTMENT.
MISS SHULL, 2D FLOOR,
652 S. State-st.

ASST. BKKPR.—EXPERIENCED; N. SIDE; steady position. Address X-102, Tribune.

BILLER — EXPERIENCED; permanent position; good future; Remington typewriter; loop office. Hours 8:30 to 5, Saturdays 1 p. m. Apply Mr. Dodge. VACUUM OIL CO., 343 S. Dearborn.

BILLER—LOCAL BRANCH OF LARGE TIRE manufacturer requires exp'd Underwood biller; must show evidence of security salary consistent with ability. Address T O 84, Tribune.

BILLERS—ELLIOTT-FISHER PREFERRED; good working conditions, best hours in town; liberal starting salaries. STEWART-WARNER SPEEDOMETER CORP., 1828 Diversey-pkwy.

BILL CLERK — ELLIOTT-FISHER; SOME experience. ROOS MFG. CO., 967 W. 20th-st.

BOOKKEEPER,

Experienced for customers' ledgers; neatness and accuracy required; office on Northwest Side. Phone Humboldt 1129.

BOOKKEEPER — LADY, FOR SMALL OFfice located near the C. & N. W. depot; reply should state experience, age and nationality; commencing salary $10. Address T A 409, Tribune.

BOOKKEEPER—SOME STENOGRAPHIC EXperience, extra good opportunity. EXMOOR KNITTING MILLS, Ph. Superior 5130.

BOOKKEEPER—STENOGRAPHIC EXPERIence preferred; state experience and salary expected first letter. Address B 361, Tribune.

BOOKKEEPER AND STENO.—GOOD WAGES. Age, experience. Address T O 226, Tribune.

Bright, Neat Office Girl,
14 years old or over; good chance for advancement. See Mr. Goodrich.
GENERAL ELECTRIC CO.,
10th floor Monadnock Bldg.

CASHIER.
Experienced.
Apply 5th floor, employment office.
CHAS. A. STEVENS & BROS.,
State-st., north of Madison-st.

CASHIERS.
Young women; experienced.
$12 per week.
Messenger's, 237 E. Ontario.

CASHIERS.
Must have experience in loop restaurant.
Apply J. Rallios, 125 W. Ohio-st.
CASHIER — EXPERIENCED GIRL FOR cashier and general office work. J. A. CORDELL, 1112 Argyle-st.
CASHIER FOR MOVIE THEATER, for evenings. Apply to Mgr. in evening, Franklin Theater, 31st and Calumet-av.
CASHIER—EXPERIENCED TELEPHONE after 10 A. M., HARRISON 0120, LOCAL 29.
SECRET SERVICE OPERATIVES.
Experienced, for all branches. Must be above the average in integrity, efficiency and mental alertness. Gilt edge references necessary. In reply state age, experience, previous occupation and phone number. Address C 108, Tribune.
HANDY MEN—FOR LIGHT bench work. Apply GILL MFG. CO., 351 W. 59th-st.
Laborers for Lumber Yard.
Steady employment.
HELEN H. HETTLER LUMBER CO.,
2601 Elston-av. Apply at Gate.
LABORERS
For general work in our factory and warehouse; permanent position. Edison Electric Appliance Co., 5660 W. Taylor.

Employment Agencies,
SPECIAL.
Department Store Executives

1 Asst. Shoe Buyer.
1 Floor Mgr.
1 Asst. Floor Men's Furnishings.
1 Merchandise Man, Exprd.
1 Asst. Mgr. of Bargain Basement.
1 Drapery Dept. Mgr., Exprd.
1 Mgr. of Bond Dept., out of town.
8 Salesmen with autos.
H. H. HARRISON & CO.,
19 S. La Salle-st.

CHICAGO TELEPHONE CO.
OFFERS
YOUNG WOMEN
THE
BEST
POSITIONS
IN
THE
CITY.
LET
US
TELL
YOU
WHY
7,000
GIRLS
LIKE
TO
WORK
HERE.

Apply at Room 1, 111 North Franklin-st., or to the telephone office nearest your home.

CHICAGO TELEPHONE CO.

CLERK.

Young lady. Must be accurate at figures; knowledge of bookkeeping helpful but not necessary. State age, experience, and salary expected. Address T Q 579, Tribune.

CLERK—FAMILIAR WITH BILLING AND discount typist; answer in own handwriting; stating salary, experience and references; blk. from Northwestern depot. Address T O 225, Tribune.
CLERKS—SEVERAL HIGH SCHOOL GRADUates for temporary and permanent positions; exp. unnecessary; good salary to start. Address T O 230, Tribune.
CLERK — IN CONFECTIONERY STORE; must be experienced; over 25 years of age. 3046 W. Madison. SAMPSON CHOCOLATE SHOP.
CLERK—NEAT APPEARING GIRL FOR dry goods store. THEO. E. SCHMIDT, 2556 Fullerton-av. Humboldt 6306.

COMPTOMETER OPERAtors—Experienced, for work in July and August; good pay. E. C. WARNER, 14 E. Jackson. Phone Wabash 8582.

Comptometer Operators,
With experience on Felt & Tarrant machines.
Western Electric Co., Inc.,
48th-st. and 24th-st.

COMPTOMETER OPERATOR
All or part time.
1104 Millers Bldg.
59 E. Madison-st.

DICTAPHONE OPERATOR AND TYPIST—Experienced; good salary and excellent opportunity for advancement.
SHERER-GILLETT COMPANY,
2005 S. Clark-st.

WANTED—FEMALE HELP.
Stores and Offices.

CONGENIAL POSITIONS AND GOOD SALARIES

ARE OFFERED TO SEVERAL
ELLIOTT-FISHER BILLING MACHINE OPERATORS.

Girls between 18 and 20 who are good at figures are preferred. Apply at once. 1306 Mallers Bldg., Wabash and Madison.

DICTAPHONE OPERATORS,
GENERAL OFFICE CLERKS,
STENOGRAPHERS,
TYPISTS.

High class, with good education; good salary; pleasant and congenial working conditions; quiet and cheerful surroundings; 8 hrs.' work, 8:30 a. m.-5 p. m.; closed on all holidays, 1 o'clock Saturday; excellent opportunities for advancement; handy to L and surface lines. MR. EDWARDS, 4046 S. Michigan.

EXPERIENCED BOOKkeeper for foundry on Southwest Side. Address T D 42½, Tribune.

EXPERIENCED FILE clerk. 2214 S. La Salle-st.

FILE CLERK—RAPID, THOROUGHLY EXperienced; steady position; good salary to start; certain advancement to right girl. Apply MEYER & CO., 831 W. Adams.
FILING CLERK AND TYPIST—EXCELLENT opportunity with growing concern. Address T H 853, Tribune.
FILE CLERK — YOUNG LADY; EXPERIenced. Address T H 866, Tribune.

GIRLS—16 YRS. AND OVER, for various positions as inspectors and stock keepers; no experience necessary. Apply 5th floor, employment office.
CHAS. A. STEVENS & BROS.,
State-st., north of Madison-st.

GIRL — TO ASSIST IN RE-turned goods dept.
EARL & WILSON,
328 W. Jackson.

GIRLS—EXPERIENCED, FOR office work and timekeepers. H. A. ELMAN & CO., 651 S. Wells-st., 8th fl.

GIRL—EXPERIENCED, TO FILE STENcils and correspondence; permanent position. 3d floor, R. WURLITZER & CO., 329 S. Wabash. Ask for MR. TAYLOR.
GIRL—YOUNG; WHO IS LOOKING FOR A permanent position; office work; able to use Underwood typewriter; Southwest Side; state age, schooling, salary to start. Address T H 682, Tribune.

GIRLS, 16 OR OLDER, FOR addressing. Steady work. Apply 2301 Washington-bd.

GIRL—WITH GENERAL OFFICE EXP.; IN local branch of large tire manufacturer; typist pref.; must be capable of checking invoices, etc., in accurate manner; salary $60 to $70. Address P G 556, Tribune.
GIRL—BRIGHT, FOR BILLING AND ORDER clerk, with typing experience. fine opportunity advancement. Perfection Storage Battery Co., 500 E. 40th-st.
GIRL—YOUNG, BY LARGE BANKING CORporation, with knowledge of typewriting as assistant to file clerk. Adress T D 583, Tribune.
GIRL—FOR STOCK RECORD AND DETAILS; must be good at figures. 728 W. Randolph-st. 2d floor.
GIRLS—FOR MAILING; MUST BE EXPERIenced. Apply R. MERRIAM, 431 S. Dearborn-st. Room 700.
GIRL—STENOGRAPHER AND GENERAL office work; salary $18. Citizens' Loan Assn., R. 314, 6 N. La Salle-st.
GIRLS — TO CLERK IN OUR DIFFERENT store. Apply 4801 S. Ashland-av.
GIRL—TO WORK IN CANDY STORE. CALL after 10. 324 Center-st. Diversey 3852.
GIRL — COMPETENT GEN. OFFICE; SOME knowledge typing. 321 Medinah Bldg.
LADY—YOUNG, TO OPERate Burroughs bookkeeping machine; give telephone number and experience when replying. Address T O 584, Tribune.
LADY—YOUNG, COMPETENT TO HANDLE clerical position in advertising office; should understand makeup work on farm paper; good on details stenography secondary; state age, salary required, and experience. Address T O 97, Tribune.
LADY—BRIGHT AND INTELLIGENT, FOR stenographic and secretarial position, competent to handle correspondence independently; is offered a permanent position with a constantly growing manufacturing concern. Address T A 497, Tribune.
LADIES — SEVERAL YOUNG, FOR TYPISTS good salary, congenial work. PACKARD MOTOR CAR CO., 2357 S. Michigan. Ask for MR. SIMPSON.
LADY—YOUNG, WITH SOME EXPERIENCE as typist and bookkeeper; must live on West Side; Gentile preferred. Ph. Seeley 737 for appointment.
LADY — YOUNG, FOR SODA FOUNTAIN; exp'd.; good wages and hours. Buck & Rayner, 5 S. Dearborn-st.
LADY—YOUNG, COURTEOUS, TO OPERATE switchboard. Apply ERNST & ERNST, Room 1040, 208 S. La Salle-st.

MANDEL
BROTHERS
Offer permanent positions to women and girls who can qualify, as follows:

Saleswomen for jewelry.
Saleswomen for waists and dresses.
Saleswomen for shoes.
Saleswomen for muslin underwear.
Saleswomen for silks.
Saleswomen for corsets.
Saleswomen for house furnishings.
Saleswomen for part day or part week work.
Women alteration hands.
Women machine OPERATORS.
Women for authorizers.
Typists.

Girl for cashiering and inspecting, 17 yrs. or over.

Mandel Brothers' offers employes free instruction and commercial education, free medical care and free legal advice; a cafeteria, where healthful food is served at cost; a rest room; a somniswarry, where grocery staples are sold at low cost; a library. Hygienic working conditions and

Good wages with liberal bonuses, and opportunity for advancement.

APPLY 14TH FLOOR.
MANDEL
BROTHERS.

MULTIGRAPH OPERATOR.
HIGHEST SALARY TO EXPERIENCED GIRL; ALSO GOOD OPENING FOR A BEGINNER; CHANCE FOR ADVANCEMENT. 6TH FLOOR, 632 SHERMAN ST.

OFFICE CLERKS.

2 between 25 and 35 years of age, good at figures; steady positions. 57 E. 21st-st.
OPERATOR — DICTAPHONE. EXPERIenced; good salary; permanent; small pleasant office. Co-operative Electrical Supply House, 314 S. Canal-st.
OPERATORS—BY LARGE LOOP BANK. Burroughs bookkeeping machine operators; good salary; splendid chance for advancement. Address T A 487, Tribune.

WANTED—FEMALE HELP.
Stores and Offices.

MAIL ORDER OFFICE HELP

—Young women, with or without experience, for general office work; also exp. index and file clerks; good starting salary and bonus; light, airy office; hours, 8:30 to 5:20; cheerful and comfortable rest and lunchrooms. Come prepared to begin at once. Mail order dept., 12th floor.
BOSTON STORE.

OFFICE CLERK.

Experienced, capable of handling large amount of detail work. Excellent opportunity for advancement. West Side resident preferred. Apply Advertising Dept.,
Calumet Baking Powder Co.,
4100 Fillmore-st.

OPERATOR—DICTAPHONE, YOUNG LADY, thoroughly experienced; state fully salary desired and previous experience. Address T H 173, Tribune.

SALESWOMEN.
Various Departments.
Apply at once.
5th floor,
Employment Office,
CHAS. A. STEVENS & BROS.,
State-st., north of Madison-st.

SALESLADIES

for millinery; steady positions from 12 until 10 p. m. Apply afternoons, ask for Mr. Frese. Reed Bros., 23 S. Wabash.
SALESGIRL—CANDY; EXPERIENCED. APply THE HOPPER, 4626 Sheridan-rd.
SALESGIRLS—EXPERIENCED; FOR CONfectionery store. 58 W. Van Buren-st.

SEARS, ROEBUCK & CO.
NEED
GIRLS
16 years of age or over.

Exceptional opportunities are now offered girls and women to qualify for important office and clerical positions such as:
ENTRY CLERKS
BILL CLERKS
FILE CLERKS
ADDRESSERS
and other lines of office and clerical work.

Grammar school graduates or girls attending high school who desire summer work only will find this work attractive.

Good starting wage.
Permanent positions for those who desire them.
Excellent chances for advancement.

Hours 8:00 a. m. to 4:45 p. m.
Noon on Saturday.

SEARS, ROEBUCK & CO.
Homan-av. and Arthington-st.

SEVERAL GIRLS, 17 TO 20 years old, to work as cashiers and inspectors and other clerical positions. Experience unnecessary. Will pay good salary and teach new beginners. Permanent positions. Apply 8 to 10 a. m., Supt.'s office, 8th floor.
THE HUB.
HENRY C. LYTTON & SONS.

SEVERAL GOOD POSITIONS

in large insurance office open for typists, dictaphone operators, and file clerks; good salaries and opportunity for advancement for young women of experience and ability. Address T O 218, Tribune.

STENOGRAPHER — EXPERIENCED OR bright beginner; small office; $17 per week. Bayis Sanitary Supply Co., 341 W. Superior. Ph. Sun. 607.

STENOGRAPHER.

Young lady, bright and ambitious, for billing dept. Address T H 71, Tribune.
STENOGRAPHER—WEST SIDE MANUFACturing concern; permanent position; good salary. Apply Rinzie Rubber & Mfg. Co., 1514 W. Rinzie.
STENOGRAPHER — EXPERIENCED, FOR West Side mfg. concern; permanent position; state particulars. Address T D 343, Tribune.
STENOGRAPHER—EXPERIENCED, NORTH side, 1 block N. W. Cal. Lincoln 2184 for appointment. Jointless Fire Brick Co., Clay and Kingsbury-sts.
STENOGRAPHER — AMBITIOUS, IN BUSIness office where prospects of promotion are very good; dictaphone operator preferred. See MR. MERKLING, 8 S. Michigan, 12th-st.
STENOGRAPHER — FIRST CLASS; NONE other need apply; prefer one with bookkeeping experience and office work. 22 Quincy-st., Room 606.
STENOGRAPHERS — SEVERAL EXPERIenced, for permanent position; with first class concern; excellent opportunity for right party. Address T D 588, Tribune.
STENOGRAPHER AND TYPIST—CAPABLE; must be good speller and have some experience; salary $18. JAHN & OLLIER, 554 W. Adams-st.
STENOGRAPHER—THOROUGHLY EXPEperienced; must be rapid and accurate. State salary wanted. S. S. resident preferred. Address T D 505, Tribune.
STENOGRAPHER—YOUNG LADY, IN PROMinent loop club; state age, experience, and salary expected; only loop operators need apply. Address S 98, Tribune.
STENOGRAPHERS—IN LARGE WHOLEsale house; must have some experience; in reply state age, experience, and salary expected. Address T A 414, Tribune.
STENO.—NO OBJECTION TO A BEGINNER with few months' experience; H. S. grad., 20 yrs. old; $15 to begin, with chance of increase. Call DR. 59 HYDE, 2404 Prairie.
STENOGRAPHER AND ASSISTANT — IN physician's office. Medical experience preferred, but not essential. Good future to bright girl. Phone Cal. 1104.
STENOGRAPHER AND OFFICE ASSISTant—Very good opportunity for bright girl. Liberal salary. Address T H 176, Tribune.
STENOGRAPHER—EXPERIENCED OFFICE manufacturing plant; salary $18. Address P G 467, Tribune.
STENOGRAPHER AND SWITCHBOARD OPerator—State experience, references and salary wanted. Address T O 447, Tribune.
STENOGRAPHER AND CLERK — WITH some bookkeeping experience; loop; steady work. Call Rm. 1818, 130 N. Clark.
STENOGRAPHER — PERMANENT POSItion; must be neat and accurate. $12 W. Ohio-st.
STENOGRAPHER—BEGINNER, SATISFAC. for warehouse. 147 N. Market. 8:30 to 5.
STENOGRAPHER—WITH SOME EXPERIence; permanent position; state salary. Address P G 477, Tribune.
STENOGRAPHER—OVER 18; $12. MAYS & WILLIAMS, 117 N. Green-st.
STENOGRAPHER—EXPERIENCED. APPLY S. KARPEN & BROS., 22d and Union.
STENOGRAPHER—EXPERIENCED; $15 TO $18. 811 Rand McNally Bldg.
STENO.—PUBLIC EXP. "OUCH OPR.; 3 aftns. each week. Address B 525, Tribune.

WANTED—FEMALE HELP.
Stores and Offices.

STENOGRAPHERS.

Young ladies experienced on Royal or Oliver machine. Permanent. Light, airy office. Hours 8:30 to 5:30. Rest periods both a. m. and p. m. Come prepared to begin at once. Mail Order Dept., 12th floor.
BOSTON STORE.

STENOGRAPHER.

Experienced, capable of handling large amount of detail work. Excellent opportunity for advancement. West Side resident preferred. Apply Advertising Dept.
Calumet Baking Powder Co.,
4100 Fillmore-st.

STENOGRAPHERS.

Wanted—8 bright, capable young women between 22 and 28 years of age; must be able to take rapid dictation; excellent salary; steady position; pleasant surroundings. Apply Room 750, 20 S. La Salle-st.

STENOGRAPHER — YOUNG lady, with some experience, to work in pleasant South Side office; chance for advancement. State age, experience, and salary. Address T H 212, Tribune.

STENOGRAPHER — FOR work in sales office; Remington machine; good salary; permanent position; good working hours; pleasant office. BURKE & JAMES, 240 E. Ontario.

STENOGRAPHER.

Experienced; permanent position; good future; Underwood machine. Write stating age, experience, and salary. Address Office Mgr., ARMOUR'S, 1355 W. 31st-st.

STENOGRAPHER—WITH AT least 2 years' experience; permanent position; state age, references, salary. Address T O 585, Tribune.

STENOGRAPHER—MUST BE ABLE TO take rapid dictation and transcribe neatly and accurately; good starting salary and opportunity for advancement; agreeable working conditions and short hours. In reply state age, experience, salary expected, and telephone number. Address T A 359, Tribune.
STENOGRAPHER — YOUNG WOMAN, IN city office of large mfg. concern; must be industrious and accurate in her work; permanent position with good prospects for right party; state age, exp., and salary expected. Address T O 541, Tribune.

STENOGRAPHER.

Engineer on Royal machine; West Side; position permanent; state age, salary; give phone number. Address T H 359, Tribune.

STENOGRAPHERS—2 EXPERIENCED, CAPable; neat appearance; one with clerical experience preferred; permanent positions; good chance for advancement. Apply in person, PRESSON STEEL CO., 19th floor, Majestic Bldg.
STENOGRAPHERS — SEVERAL; EXPERIenced; for immediate positions; good wages to those having necessary qualifications. Call 8:30 to 12. Ask for Mr. Simpson. Packard Motor Car Co., 2357 Michigan-av.
STENOGRAPHER AND DICTAPHONE OPerator—Having experience in lumber office; give references, salary wanted, telephone address in own handwriting or no situation paid. Address N Y 394, Tribune.

STENOGRAPHER

and bookkeeper, experienced girl, permanent position, real estate and insurance office; good salary. Ph. Rogers Pk. 854.
STENOGRAPHER — CAPABLE OF HANdling help and acting as assistant secretary; good chance for advancement. Apply 306 Oxford Bldg., 118 N. La Salle-st., Chicago.

STENOGRAPHER,

experienced; pleasant working conditions; good salary to start. Hurley Machine Co., 411b-av. and 22d-st.

Stenographer and Biller.

Excellent prospects for young lady with at least 3 years' experience. Call Room 805, 110 S. Dearborn-st.
STENOG

WANTED—FEMALE HELP.
Stores and Offices.

YOUNG LADIES—WITH OR without experience, for general office assistants; should write a plain, rapid hand; preferably with high school education; highest salaries paid and rapid advancement assured; ideal working conditions; every Saturday afternoon off.
BABSON BROS.,
2845 W 19th-st.

Executives and Managers.
LADY—FOR MILWAUKEE; MILLINERY BUYER LINGERIE DEPT. ADDRESS G 195 TRIBUNE.

Girls—Office and Factory.

ATTENTION, GIRLS.

A West Side plant offers unusual chances to earn, to enjoy and to advance.

$13 a week will be paid beginners.

Hours from 8 to 4:45 and till noon Saturday.

Your comfort and health while at work have been fully provided for.

These positions are permanent and offer good chances for advancement

for young women over 16.

Apply 1206 Monadnock Blk.

EXPERIENCED BINDERY girls. Good wages. Ideal working conditions. Apply 838 S. Clark-st., 2d floor.

EXPERIENCED COLORED PRESS GIRLS.
None other need apply.
Park Dyeing & Cleaning Co., 312 W. 31st-st.

GIRLS
For paper novelty work. Experience not necessary. Excellent working conditions. Apply immediately.
American Colortype Co.,
1151 Roscoe-st.

GIRLS—FOR GENERAL FACTORY WORK; GOOD PAY; GOOD FUTURE; AGED 16 YEARS OR OVER. 711 W. HARRISON-ST.

GIRLS
for light factory work.
W. H. Hutchinson & Sons Co.,
2101 W. Walnut-st.

GIRLS — FOR LIGHT FACTORY work; good wages; good chance on piece work for higher wages.
SUNBEAM CHEMICAL CO.,
2436 W. 15th-st.

GIRLS—YOUNG, FOR LIGHT factory work; pleasant surroundings and good pay; bring school certificates.
SUNBEAM CHEMICAL CO.,
2436 W. 15th-st.

GIRL—FOR LIGHT FACTORY work; pleasant surroundings. Apply ready for work.
NATIONAL FOOD PRODUCTS CO., 641 S. Wells.

GIRLS—FOR LIGHT FACTORY work; good position; steady work.
A. R. HAAS,
214 S. Franklin-st.

GIRLS WANTED—IN CAKE wrapping dept. Apply at once.
WARD BAKING CO.,
122 S. Racine.

GIRLS—FOR LIGHT, CLEAN factory work evenings, 5:30 to 1 o'clock; good pay with bonus. 5700 W. 12th-st.

GIRLS WANTED.
We have a few positions for girls over 16 in miscellaneous work in large publishing house; desirable; close 8:15 during all year.
WOMAN'S WORLD,
107 S. Clinton-st.

GIRLS—FOR CLEAN, LIGHT factory work; good pay. 5700 W. 12th.

GIRLS, BETWEEN 18 AND 30 YEARS, sorters, punch press operators, machine hands; experience desirable, but not necessary. Fair starting wages, with pieces basis later. American Can Co., 3901 Clybourn-av., Clay-st. Entrance.

GIRLS—FOR LIGHT FACTORY WORK; EXPERIENCE not necessary; good wages; short hours; advancement. BREWER, 6320 Marshfield-av.

GIRLS—IN OUR CANNING DEPARTMENT; GOOD PAY AND GOOD WORKING CONDITIONS. OSCAR F. MAYER & BRO., 1638 GOGWICK ST.

GIRLS
for light factory work; pleasant surroundings. H. Kraus & Bro., 1125 W. Erie.

GIRLS AND YOUNG WOMEN—AT ONCE; clean work; $12 per week to start. 8:30 to 5 and 8 to 12 on Saturdays. AUDUBON CO., 1314 S. Canal-st.

GIRLS—GOOD WAGES; GOOD WORKING hours; hours, 8 to 5; ½ day Saturday. 1507 Dearborn-pkwy. Superior 2247.

GIRLS—16 YEARS AND OVER, FOR LIGHT factory work; fine working conditions; short hours; good pay. 203 W. Erie.

GIRLS FOR LIGHT FACTORY WORK; steady work; good pay. 6152 Wentworth-av.

GIRLS—16 YEARS OR OVER; TO WORK hours from 4:15 to 12:30, 5 nights per week; good pay. 2949 W. Van Buren.

GIRLS—LABEL LIGHT WORK; STEADY work; hours 8:30 to 5; $10 to start. Work is in advance. Phone Superior 1522.

GIRLS WANTED FOR LABELING. HERZ, MORSE & CO., 571 W. LAKE.

GIRLS—IN LIGHT MFG. PLANT; 16 YRS. or over; assembling work. H. G. CO., 4410 Ravenswood-av.

GIRLS—IN VARNISH FACTORY. FILL AND label cans; $11. 214 W. Ohio-st.

GIRLS—GENERAL DEPARTMENTS. PARK MFG. CO., 2328 Prairie-av.

GIRLS—MACHINE OPERATORS—$14 TO $18. RUDOLPH, 54 W. Lake-st.

GIRLS WANTED—GIRLS BETWEEN 17 and 35 for wrapping and packing and machine work; $13 a week to start and rapid advancement to those who qualify. Steady work. Apply 738 W. Monroe-st., 3d floor.

WANTED—FEMALE HELP.
Girls—Office and Factory.

SCHOOL GIRLS.

15 years and over, to do light office work; permanent; Saturday afternoons off. Apply PERS. DEPT., 1104 S. Wabash.

2 GIRLS FOR LIGHT STOCK room work. Good salary and bonus. North Side. Apply SCHOLL MFG. CO., 213 W. Schiller.

YOUNG WOMEN
between the ages of 17 and 30, for bench, light machine inspection, and assembling work. A light, clean, sanitary factory. An opportunity for young women to acquire a knowledge of work that pays good wages. We can use inexperienced as well as experienced help. Inquire
Employment Dept.,
FELT & TARRANT MFG. CO.,
1717 N. Paulina-st.

Household and Domestic.

CHAMBERMAID AND WAITRESS—WHITE; must be competent; with good references; $15 per week. Be between 7 and 12 o'clock. 1200 Lake Shore drive, 6th apartment.

CHAMBERMAID—REFERENCES REQ.; PRI. sep. room. 1507 Dearborn-pkwy. Superior 2247.

CHAMBERMAID—ROOMING HOUSE. $10. 4935 Sheridan-rd.

CHAMBERMAID — HOTEL GRAND, 5044 Grand-blvd.

CHAMBERMAID—EXPERIENCED. APPLY to housekeeper, Hotel Brevoort.

COOK AND HOUSEMAID—MOTHER AND daughter, or sisters preferred, to go to Michigan for summer. Telephone Evanston 5883 and reverse charges.

COOK — EXPERIENCED; IMMEDIATELY. Call Main 6090 or Winnetka 403; reverse charges.

COOK — EXPERIENCED, CITY REF. REquired; German or Austrian pref. Phone Diversey 4536.

COOK—WHITE, FOR SOUTH SHORE HOtel, Lake Geneva, Wis. Ph. Lake Geneva 275 R 1; reverse charges.

COOK—REFERENCES REQUIRED; PRI. sep. room. 1507 Dearborn-pkwy. Superior 2247.

COOK—EXPERIENCED; BEST WAGES; 3 in family. 6100 Sheridan-rd. Edgs. 518.

COOK—GENERAL HOUSEWORK; NO washing; good wages. 6858 Constance-av.

DINING ROOM GIRL.
APPLY HENROTIN HOSPITAL,
939 N. LA SALLE-ST.

DOMESTIC—FOR GENERAL HOUSEWORK; must be good cook; 3 adults in family; no laundry. Call 6133 Kimbark-av. Phone Hyde Park 1220.

GIRL—FOR FAMILY OF 3; small apt., N. S.; $10 with washing. Ph. Edgewater 646.

GIRL OR WOMAN—RELIABLE; GENL. housework; help care 2 yr. baby; small family; no washing; good home and wages for right party. Phone Wilmette 612. MRS. BUTLER.

GIRL—COMPETENT, WHITE, GENERAL housework and cooking; 2 in family; good home for right party; reference required. Rogers Park on lake. SANTA. Rogers Park 3145.

GIRL—COMPETENT, FOR COOK AND GENeral housework; no washing; 3 in family. Good wages. 720 S. Green Bay-rd., Highland Park. Phone Highland Park 229.

GIRL—EXPERIENCED, OR WOMAN FOR second work and to assist with child. Highest wages, References. Address T D 570. Tribune.

GIRL — COMPETENT, GENERAL HOUSEwork, in Kenilworth; 2 in family. Address J. M. Cornue, 235 Warwick-rd., Kenilworth. or ph. Randolph 2040.

GIRLS—3, COOK AND SECOND MAID. South Side; good wages; good home; only adults in family. Phone Majestic 8155. A. B. CLASON.

GIRL OR WOMAN; FOR GENERAL HOUSEwork; small apartment; light work; good pay. 5508 Ingleside-av., 1st apt. Phone Midway 9059.

GIRL OR WOMAN—FOR GENERAL HOUSEwork; good home; no washing. 851 E. 44th-st. Ph. Kenwood 1665.

GIRL OR WOMAN—FOR GENERAL HOUSEwork; small family. 3843 W. Van Buren 2d Garfield 4883.

GIRL—FOR GENERAL HOUSEWORK AND cooking; no washing or ironing; good pay and home to right party. 962 Argyle-st.

GIRL—CLEAN, RELIABLE, GENERAL housework; no washing; 1 child 5 yrs. Ph. Rogers Park 1684.

GIRL — TO ASSIST WITH HOUSEWORK and children; no cooking. Call 638 Bittersweet-pl., 2d. Lake View 2094.

GIRL — GENERAL HOUSEWORK, FAMILY of adults, for summer home with all modern conve. in So. Wis. Apply 3449 W. Adams.

GIRL—YOUNG TO ASSIST WITH HOUSEwork; may go home nights if desired. 2d floor, 2000 Humboldt-blvd.

GIRL—FOR GENERAL HOUSEWORK, WITH or without washing; good wages. Call HENRY, 3924 Jackson-blvd. Kedzie 0117.

GIRL—FOR UPSTAIRS WORK AND TO help with children. 580 Cedar-st., Winnetka. Phone 1049 Winnetka.

GIRL—WHITE, GEN. HSWK., FAM. 2; small apt., good wages; no washing. 5309 Cornell-av. Midway 2815.

GIRL—ASSIST LIGHT HSWK.; NO WASHing; small family; small apt.; home nights. Tel. Wilmette 1402. 1st apartment.

GIRL WILL GIVE NEAT GIRL NICE HOME and small wages to care for baby of 3. 901 Lawrence-av., 3d. Edge. 3557 to 5 p. m.

GIRL—SECOND WORK. REFS.; GOOD wages. 567 Stratford-pl. Graceland 5714.

GIRL — FOR GENERAL HOUSEWORK; white; no laundry. 2448 Michigan-av.

GIRL — GENERAL HOUSEWORK; NO laundry. 920 Hyde Park-blvd., 1st.

GIRLS — FOR PANTRY WORK. APPLY Steward, Lakota Hotel, 80th and Michigan.

GOVERNESS—EXPERIENCED FRENCH OR Swiss nursery, for children ages 6 and 9; good wages; give age and references. Address T D 201, Tribune.

HOUSEKEEPER (ASSISTANT)—FOR NO. side flat, both; strong middle aged woman, with hotel experience, preferred; salary $40 per month, rm. and board. Write all particulars and give phone number. Address P G 469, Tribune.

HOUSEKEEPER—MIDDLE AGED, PROTestant white woman; widower with boy 4½; 6 room house. Apply by mail with references, or in person, Sunday. HUBBARD, 9924 Newport-av.

HOUSEKEEPER—2 IN FAMILY; NO OBJECtion baby or small child; no other incumbrance; preferred for O. lady; $5 wk. Call Hammond 1171 W after 6:30 p. m. or call Hammond 1417, 428 W State, Hammond, write F. M'NALLY, 428 W State, Hammond, Ind.

HOUSEKEEPER—FOR WIDOWER AND 4 children; refs. req. Call at New Gault Hotel, John Daley, Savanna, Ill. R. No. 3.

HOUSEKEEPER—WOMAN, UNDER 40; motherless home; 2 children 5 to 11. Address P G 564, Tribune.

HOUSEKEEPER—EXPERIENCED, WORK ing; must like children and be good cooking; best wages. Ph. Lake View 9022.

INTELLIGENT GIRL.

General housework; small apt.; 2 adults; advantageous to the right girl. Ph. Rogers Park 0849, 8 to 10 a. m.

KITCHEN WOMAN—FOR COUNTRY CLUB; good salary, comfortable home. River Forest 8401.

KITCHEN — MAIDS—EXPERIENCED. 1919 Prairie-av.

LADY—ELDERLY, WHO WANTS GOOD home to care for 3 yr. child. 3222 W. Chicago-av. 2d. Humboldt 8438.

LAUNDRY GIRL — POLISH PREFERRED; room and board; good wages. Apply 2650 Ridge-st. Evanston. Ill.

MAID—COMPETENT; GENERAL HOUSEwork; must be good cook; 3 adults in family; 2 in apt.; good wages. 203 W. Erie, 4th apt.; good hours. 3d; Oakland 3475.

MAID—COMPETENT FOR GENERAL HSEwork, 4 in family, laundress, alternate Sundays free. $15. 5309 Greenwood-av. Midway 129.

MAID — COMPETENT, GENERAL HOUSEwork; good cook; 2 adults in family. 5400 Sheridan-rd.

MAID—EXPERIENCED; GENERAL HOUSEwork; reference; no washing; 2 in family. 4001 Sheridan-rd., 1st.

MAID — WHITE; EXPERIENCED; REFERences; modern apt., small family; good wages; no laundry. Drexel 2880. Segal.

MAIDS AND SCRUB WOMEN—APPLY Housekeeper, Hyde Park Hotel. 51st and Lake Park.

MAID—COMPETENT, FOR GENERAL HSE. work; 6 room apartment; reference. Call Rogers Park 7088.

MAID—LIVING IN NEIGHBORHOOD; 6 TO daily; $10 wkly. Montrose Bachelor Apts., 838 Montrose. L. 5700.

MAID — INTELLIGENT OR WORKING housekeeper. DR. ANNA E. BLOUNT, 124 S. Oak-st. Ph. Oak Park 550.

MAID—FOR KITCHEN WORK. CHICAGO BUSINESS SCHOOL, 4040 Indiana-av.

MAID—COMPETENT; GEN. HOUSEWORK; MAID—COMPETENT; GEN. HOUSEWORK 1758. N. S.; 2 in family. POST GRADUATE HOSpital, 2400 Dearborn.

MAIDS—GOOD WAGES. APPLY SHORA House-keeper, 420 Wrightwood-av.

MAID—FOR GENERAL HOUSEWORK. PH. Lake View 5920.

MAN AND WIFE—COOK AND BUTLER TO go out of city; must be strictly first class; references required. Call at Blackstone Hotel next Sunday, Monday, or Tuesday. Get room number from hotel clerk. MRS. E. R. PERRY.

NURSEMAID — TO TAKE CARE OF 1 child; to leave city; good wages. Rogers Park 8275.

NURSE — FRENCH PREFERRED, 3 CHILdren, ages 11, 8 and 5; references. Telephone Oakland 800.

NURSE GIRL—TO CARE FOR CHILD 3½ yrs.; references. Ph. Lake View 9022.

WANTED—FEMALE HELP.
Household and Domestic.

NURSE—GIRL 2 YEAR OLD BOY. BABY. Apply MRS. J. PERRY, Blackstone hotel, Chicago each Sunday, Monday, or Tuesday.

NURSE MAID — WHITE, TO CARE FOR 10 months old baby. 4026 Grand-Blvd. 1st. Drexel 3351.

NURSE-WHITE NURSEMAID TO GO home; Myrtle 1220 Madison Park Oakland 1715.

SECOND MAID—EXCELLENT POSITION; wages, no cleaning; references required. 5017 Woodlawn-av. 1st apt. Kenwood 7249.

SECOND COOK—NEED NOT APPLY UNLESS experienced; at Sunset Inn, Cal. between S.S. Virginia, 1st stop 110 S. Wabash.

SECOND MAID — 1346 N. VERMILION-AV. Pekin, Ill. Mrs. Edward Eyles.

WAITRESS—EXPERIENCED, FOR PRIvate family in the country. Call Superior 5405.

WAITRESS—ROOM AND BOARD; $6000 wages. Apply 3650 Ridge-av., Evanston, Ill.

WANTED—YOUNG OR MIDdle aged woman for second work, with some knowledge of taking care of baby 1½ years old.

Applicant would be additional help to cook; housework; laundress already employed. Excellent position with good pay to the right party. References required. Applicants apply in person, 5048 Washington-blvd. Phone Austin 3243.

WIDOW—FOR HOUSEWORK AND WASHing; good quality preferred; good pay; family 4 adults; will be treated as member of family; references. Address T 926, Tribune.

WOMAN — LIVING AT HOME TO DO maid work and seaming; steady work; good pay of Sundays, holidays. Eastwood Beach Apt. Hotel, 811 Eastwood-av. Sunny 2345.

WOMAN—CAPABLE TO WORK IN COUNtry home during summer; must be neat and thorough, no cooking. Mrs Gertrude John son, Grays Lake Ill. Phone G. L. 16-M.

WOMAN—FOR GENERAL HOUSEWORK; 3 adults and child 2½ years; $10 without $12 with laundry; washing machine; middle aged preferred Wellington 4870.

WOMAN — FOR GENERAL HOUSEWORK; reference required; good cook; waitress; 2 adult in family; no washing; $12. MRS. H. W. COOK, Lake Bluff. Tel. 730.

WOMAN — CAPABLE, FOR GENERAL housework; must be willing to spend summer in north shore suburb. Phone MR. HAUPT, Calumet 0414, Saturday.

WOMAN—WHITE, RELIABLE, EXPERIenced, to care for 3 yr. old girl summer in country; references required. 825 Drexel-sq., 1st.

WOMAN—COMPETENT, FOR GENERAL housework and farm. Address ELLA CLARKE, Clare, Ill.

WOMAN — TO TAKE CARE OF CHILDREN and assist with light hswk.; references required. Phone Blackstone 2800.

WOMEN—FOR GENERAL HSWK. APPLY Englewood Hospital, 6001 S. Green.

WOMEN—FOR LAUNDRY WORK. APPLY Englewood Hospital, 6001 S. Green.

WOMAN—SECOND COOK; DAY WORK. VIENNA RESTAURANT, 1151 Argyle-st.

YOUNG GIRL—FOR PLAIN COOKING AND downstairs work. $14; no laundry; Scotch or English preferred; North Shore. Address T H 145, Tribune.

Professions and Trades.

ALTERATION HANDS
On gowns and dresses.
Also machine operators.
Apply 14th floor.
MANDEL BROTHERS.

ARTISTS.

Girls to paint dolls, also girls fast graduating from school; good salary and pleasant working conditions. WESTERN DOLL MFG. CO., 564 W. Randolph.

ARTISTS—CRIB RUSH; ALSO GIRLS FOR hand coloring; our air brush artists are making $30-$40 per wk. piecework. The Muir Art Co., 806 W. Madison.

ATTENDANT—FEMALE, FOR SUBURBAN sanitarium experienced with mental cases. Apply Kenilworth Sanitarium, Kenilworth, Ill.

BINDERY GIRLS—EXPERIenced inserters; piece work; also girls 16 years or over to jog for folding machines.
WELLS & CO.,
2301 S. Dearborn.

BINDERY GIRL — EXPERIenced Hall folder feeder.
WELLS & CO., 2301 S. Dearborn.

BINDERY GIRLS—100 IN ALL DEPARTments, both experienced and inexperienced; 28c an hour for beginners; will pay liberal bonus for girls to sew nights. Hill Binding Co., 1058 W. Van Buren-st.

BINDERY GIRLS—EXPERIENCED, AND girls over 16 years to learn; rapid advancement; steady employment. Apply 538 S. Clark-st., 2d floor.

BINDERY GIRLS—EXPERIENCED; STEADY position; will pay over union scale. The Henry O. Shepard Co., 632 Sherman-st.

BINDERY GIRLS—EXPERIENCED IN NUMbered work; also girls to learn. THE ARCUS TICKET CO., 633 Plymouth-ct.

CHOCOLATE DIPPERS EXPERIENCED; for our new sunlit factory, good wages; steady work; excellent opportunity for advancement. Apply SPOERRI'S, 1101 N. Michigan.

CLOTHES IRONER—LADY, $16 WK. OR more. GLENCOE HAND LAUNDRY, Glencoe, Ill. Ph. 55 Glencoe. Pars. 11 cents from Evanston on Chgo. & N. W.

Compositors and Distributors

Steady work: $20 to $25 per week; state age and references. Address T O 510. Tribune.

COLOR ARTISTS—EXPD.; $20 PER WK. TOM PHILLIPS, 5728 S. State-st.

DRESSMAKERS
TO WORK IN
WHOLESALE DRESS ESTAB
HOURS, 8:15 TO 5.
SATURDAYS, 8:15 TO 12:15.
WE PAY HIGHEST PRICES.
STEADY WORK.
NAT. RIBBACK CO.,
237 S. Market, 4th Floor.

DRESSMAKER—EXP. HAND ON FANCY waists and gowns. Americus wid. Paid while learning. G. MOREHOUSE, 4930 W. Monroe-st. Austin 3376.

DRESSMAKERS AND MACHINE OPERAtors—Experienced on dresses; steady position; good salary. EDWARD I. LEIBOWITZ & CO., 125 S. Market-st.

DRESSMAKER—FINISHER, HAZEL RENE, Rm. 808 State and Lake Bldg.

EXPERIENCED MILLINERS.
TRIMMERS,
MAKERS,
PREPARERS,
COPYISTS.
COME NOW TO JOIN OUR PERMANENT ORGANIZATION.

Most comfortable working conditions; daylight workrooms; perfect ventilation; lunchroom in building; tea and coffee furnished free. Hours, 8:30 to 5:30.
Present hours, 8:30 to 5.
BONUS GIVEN IN ADDITION TO REGULAR EARNINGS.
D. B. FISK & CO.,
223 N. WABASH-AV.

EXPERIENCED SINGLE needle operators; light, sanitary factory; union shop; 44 hour week. Highest piecework prices; $15 per week guaranteed to start.
UTILITY GARMENT CO.,
200 N. Jefferson-st.

GIRLS—FOR LIGHT ASSEMBLING WORK; good wages. 501 N. La Salle-st.

GIRLS TO LEARN JEWELRY TRADE. 31 N. State-st. Room 1005.

WANTED—FEMALE HELP.
Professions and Trades.

EXPERIENCED BINDERY girls over 16 years, to learn bindery work. Good pay while learning.
Magill Weinsheimer Co.,
1322 S. Wabash.
Apply 3rd floor.

GIRLS—50, FOR BINDERY work, with or without experience; 48 hours a week, half holiday Saturdays. We start beginners at $12 a week. Light, clean table work. Ask for Mr. Risberg.
CUNEO KENNEBERRY CO.,
22d-st. and Canal.

GIRLS—16 TO 25 YEARS old; sewers and general bag work; 8 hours a day; 1 o'clock Saturdays. Good pay. Apply Mr. Barrett.
CENTRAL BAG MFG. CO.,
8622 Iron-st.

GIRLS AND WOMEN—TO MAKE CANVAS coat fronts, $13 week to learners; can earn $20 a week in very short time; experienced girls earn up to $35 fine light cool, clean workshop; need hand workers also. Hammes-Carnall Co., 833 W. Jackson-blvd.

GIRLS—FAMILIAR WITH LIGHT ASSEMbly work for factory; excellent working conditions; easy work. Apply Mr. Cutler, 2d floor Marmon Chicago Co 2438 Michigan-av.

HAND EMBROIDERERS
to work at home.
A. R. HAAS,
214 S. Franklin-st.

MACHINE OPERATORS,
EXPERIENCED ON SILK UNDERWEAR AND LADIES' BELTS. BEST WORKING CONDITIONS AND HOURS. WE PAY TOP PRICES ON ALL OF THIS WORK.
WORMS & LOEB,
210 W. ADAMS-ST.

MANGLE HELP—AT ONCE. IRVING PARK LAUNDRY CO., 4905 Irving Park-blvd.

NURSE—FOR INSTITUTIONal work. Ph. Central 8551.

OPERATORS.
Experienced on dresses. Can earn good pay. Also liberal bonus. Steady work. Hours 8:30 a. m. to 5 p. m. Half day Saturday.
Apply at 6th floor.
Ask for Mrs. Smith.
MITCHELL BROS. CO.,
825 W. Adams-st.

OPERATORS.
Experience on single and double needle machines.
Apply 14th floor.
MANDEL BROTHERS.

OPERATORS
Experienced on men's neckwear.
CUTTER & CROSSETTE CO.,
337 So. Franklin-st.

OPERATORS—FOR POWER SEWING MAchines; also girls for general factory work. Apply A. G. SPALDING & BROS., 54th-st. and La Salle.

OPERATORS—EXPER. ON SKIRTS; POWER machine; also finishers. 2023 S. Halsted.

PHARMACIST—APPLY BETWEEN 11 AND 12. Washington Park Hospital 437 E. 60th.

PROOFREADER — YOUNG LADY; TO ASsist foreman; wages $15 per wk. Good opportunity. State age. Address T H 578, Tribune.

SHOE STITCHERS—413 S. LINCOLN-ST.

STEAM TABLE AND FLOOR
Girls—Experienced.
HARMONY CAFETERIA,
58 W. Washington-st.

WAIST OPERATORS
on Power Machines.
Hemstitchers,
Pressers.
Also
Young Girls to learn.
Big Wages in all Departments.
HIRSCH-STRAUSS CO.,
16 S. Market-st.

WAIST AND SKIRT DRAPERS, FINISHERS, and Helpers; Embroidery Girls. Apprentices (paid while learning). Long season. Short hours. o'clock Saturday. MME. MARGUERITE, 2841 Michigan-av.

WAITRESSES.
Good wages, room and board. Phone Rogers Pk. 900.

WAITRESS—$14 PER WEEK. 8 DAYS. Maywood Cafe, 109 S. 5th-av. Maywood, Ill.

WAITRESS—FOR NIGHT TURN, MILL restaurant; $85 month and meals; 1 day off. Phone Indiana Harbor 1020, Mr. Boehm.

WAITRESS—EXPERIENCED; $95 MONTH, room and board. Evanston hotel. Ph. Evanston 5000.

WAITRESS—EXPERIENCED. APPLY 4950 Greenwood-av. Oakland 4215.

We have openings for
SLIP STITCHERS,
NEAT HAND SEWERS,
ALSO GIRLS TO LEARN
Best working conditions.
Good pay while learning.
Apply at once.
CUTTER & CROSETTE CO.,
337 S. FRANKLIN-ST.

WE CAN USE AT ONCE
25—GIRLS—25
EXPERIENCED STRAW AND VELVET OPERATORS ON LADIES' HATS; PLEASANT WORKING CONDITIONS; WORK ALL THE YEAR ROUND; ALSO MAKERS AND TRIMMERS ON HAND-MADE HATS.
The Great Western Hat Works, 327 So. Market-st.

WOMAN — MIDDLE AGED OR ELDERLY for light factory work; the work is easy and agreeable; good working conditions with bonus; an opportunity to make extra money at home if desired; also have an opening on one extra shift from 4:30 p. m. to 11:30 p. m. GARDNER & CO., 2024 S. Wabash-av., 3d floor.

WOMEN
for light, clean factory work. We can use women between the ages of 18 and 35 years. Experience not necessary. We will teach you how to do the work and pay you $12 per week. Our working hrs. are from 8 a. m. to 4:30 p. m. 12 noon on Saturdays,
STEWART WARNER SPEEDOMETER CORP.,
1828 Diversey-pkwy.

WOMEN
FOR HAND SEWING.
Store experience not necessary; good steady positions. Apply at once 5th floor employment office.
CHAS. A. STEVENS & BROS.,
State-st. north of Madison-st.

WINDERS—ON CONE WINDING MAchines. O'SHEA KNITTING MILLS, 2408 Chicago-av.

WANTED—FEMALE HELP.
Professions and Trades.

20 GIRLS FOR ALTERATION
We are willing to pay good salaries and teach new beginners how to become competent alteration hands. Light, airy shop to work in. Short hours. Permanent position. Apply 8 to 10 a. m., Supt.'s office, 8th floor.
THE HUB.
HENRY C. LYTTON & SON.

Salespersons, Solicitors, Etc.

BURTON HOLMES
TRAVELOGUES
Offer unusual terms and remunerative traveling positions; salary, commission, railroad fare, expenses. Exclusive territory. 428 Madison Bldg.

LADY—WITH CAR; SELLING ELECTRICAL cooker; first opportunity for right party. Address C A 119, Tribune.

LADY—YOUNG, TO SELL ADVERTISING; one experienced in selling real estate preferred. Address T J 99 Tribune.

SALESWOMEN WANTED TO sell ladies' waists. Good salaries to start. Apply at once.
NEW YORK WAIST HOUSE,
27 N. State-st.

SALESWOMAN—ONE WHO HAS APPEARance and personality to call on larger manufacturers; a very unusual opportunity that will pay in a large way. Rolla Mount, 104 W. Monroe-st.

SALESWOMEN—TO SELL COAL TO APARTment buildings living on South Side. Apply SOUTHEASTERN COAL CO., 9012 S. Halsted.

WOMEN—SPARE TIME—LARGE EARNING. Without interfering with present work. We will instruct you in the real estate business and help you make large commissions while learning. Apply 10 a. m. to 9 p. m. Ask for MRS. TENKINSON.
FREDR H. BARTLETT & CO.,
69 W. Washington-st.

WOMEN—FEW SMART YOUNG LADIES TO canvass offices and stores; salary and bonus. COCKRELL, CO., 35 S. Dearborn-st.

Miscellaneous.

NOW OPEN.
GOOD POSITIONS.
Splendid opportunities for capable young women to handle long distance telephone messages.
INTERESTING WORK.
CONGENIAL SURROUNDINGS.
Beginners are carefully trained under competent instructors before handling actual work.
RAPID ADVANCEMENT.
LIBERAL STARTING SALARY.
Applicants preferred between the ages of 17 and 23 years, with at least a grammar school education.
MISS F. WESTBY,
ROOM 54,
111 N. FRANKLIN-ST.

LADIES FOR
House to house demonstrating, $2.80 to $3.40 per day and carfare. No commission. Apply J. M. CHAPMAN, 1436 W. 63d-st.

LADIES—FOR HOUSE TO house demonstrating, $2.80 to $3.40 per day and carfare. No commission. Apply AL BRAHAM, 9000 Commercial-av.

MODELS—SIZE 16 AND 36, ON LADIES' COATS AND SUITS.
WILKIN & MICHEL,
302 S. MARKET-ST.,
4TH FLOOR.

YOUNG WOMEN.
Large manufacturing company marketing its nationally advertised goods through the concern trade wants several active young women of pleasant personality and irreproachable character and habits for sales work with the consumer in connection with an extensive educational campaign; requirements are: willingness to do the work, absolute honesty, a steadfast determination to succeed; experience is not necessary, as excellent opportunity to develop; must be willing to travel; salary and traveling expenses. See MR. S. W. McKAY, 225 W. 18th-st.

EXPERIENCED
STORE DETECTIVE.
Must thoroughly understand store work. Apply at once, 5th floor employment office.
CHAS. A. STEVENS & BROS.,
STATE-ST., NORTH OF MADISON-ST.

WOMEN—$100 TO $200 A MONTH SALARY will be paid to 2 bright young women to fill positions of responsibility; only those desiring positions wherein they can advance capable will qualify; for personal interview call at 1718 North American Bldg. G. C. BUXTON.

WOMAN—TO SELL A NECESSARY ARTicle; must be intelligent, resourceful, and serious; we teach and use a salary and commission; fifty dollars a week easily made. Mr. Hawthorne, 835 Old Colony Bldg., 37 W. Van Buren.

MODELS—COAT AND SUIT—ATTRACTIVE young women, sizes 16 and 36, to work in showroom. PERCIVAL B. PALMER & CO., 367 W. Adams-st.

MASSEUSE—EXPD. PREFERABLY SWEDish; institutional work; new bldg., beautiful surroundings. Call or phone SPRING BROOK SANITARIUM, Aurora 2017.

5 Lady Demonstrators.
References required. Call 10 a. m. Monday, 3043 Sheridan-rd.

LADIES—TWO, FOR MICHIGAN; MATURE, capable, experienced in teaching or business. Salary expenses. Share fare. Permanent. THE HOW TO SHAVE CO., 203 W. Monroe.

LADIES—TRAVELING WORK; ORGANIZing, worth $40 to $75 a week; open to teachers and others; salary, r. f. laces, com. A. D. DORSETT, 205 W. Monroe, 10th fl.

MODEL — EXPERIENCED FOR LADIES' cloaks and suits; must be perfect fit. Also must have office experience. Apply at once. Hirbraun Bros., 212 S. Franklin-st.

GIRLS—AND WOMEN—FOR LABELING A $13 to $15 per week. Armstrong Paint & Varnish Works, 2502 S. Paulina-st.

GIRLS—TO OPERATE SINGER POWER MAchines; experience unnecessary. ALLEN ART SPECIALTY CO., 2007 Michigan-av.

WOMAN—LISEN. EXP. MIDDLE AGED, easy work, short hours, good pay. MANDARIN INN CAFE, 426 S. Wabash-av.

DISHWASHER—12 TO 8. SHERWOOD CAFE, 4616 N. Sheridan-av.

WOMEN—ENERGETIC PROFITABLE OUTside work at canvassing $10 Tower Bldg.

DISHWASHER—$14 PER WEEK. MAYwood Cafe, 109 S. 5th-av. Maywood, Ill.

Employment Agencies.

OFFICE ASST. $16; SWITCHBOARD OPR. $12; also girl to learn switchboard. $9. KING'S AGENCY, 29 S. La Salle-st.

TEACHERS—REGISTRATION FREE. INTERMountain West Service, Inc., Ogden, Utah.

WANTED—FEMALE HELP.
Employment Agencies.

SPECIAL.
25 stenographic positions, $15-$23. These positions must be filled immediately.
No Registration Fee.
GLADER AGENCY,
214 Woman's Temple Bldg.
108 S. La Salle-st. Franklin 1814.

C. O. Shepherd Service,
Broadest in positions of the Highest Class
LOOP POSITIONS
High Class Secretary, $30. Stocks, Bonds, $30 Stenographers (Oliver mach.) $125. Ledger Clerk, $23. Typists $15-$22; Clerks, $12 up.
SUITE 1411 RAILWAY EXCHANGE.
HARRISON 5596

NO CHARGE UNTIL YOU GET WHAT YOU LIKE.
MUTUAL SERVICE CORPORATION,
32 S. State-st. Randolph 980.

CONSOLIDATED AGENCIES,
500 WESTMINSTER BLDG.
116 S. DEARBORN-ST.
WE ARE OPEN ALL DAY SATURDAY.

SWITCHBOARD OPERATOR WAITRESS, books parlor pantry kitchen maids for summer resort clubs, hotels, priv. fam., mar. couples JENSEN, 143 N. Dearborn.

CALL TODAY—REGISTRATION FEE.
SANGER, 17 N. LA SALLE.

HOTEL CLUB, CAFE POSITIONS NOW open. See MORRIS EMPLOYMENT, Rm. 407, 21 E. Van Buren.

Free Typewriter Employm't Bureau
2 HIGH GRADE SECRETARIAL POSITIONS open; unusually attractive; salary no object. Oliver Typewriter Co., 167 N. Dearborn.

TRADE SCHOOLS.

COMPTOMETER SCHOOL,
Conducted by the Makers of Machine.
FELT & TARRANT MFG. CO.,
33 S. La Salle-st. Mon. 2580

LADIES—LEARN HAIRDRESSING, MANICURing, massage, shampooing, chiropody; day, evening; lighter work, better pay, more jobs. Call or write. MOLER COLLEGE, 105 S. Wells.

COMPTOMETER SCHOOL.
DAY AND EVENING CLASSES.
C. WARNER,
14 E. JACKSON. WABASH 8582.

COMPTOMETER SCHOOL
IVA M. SAMPSON.
227 S. La Salle-st. Harrison 1717.

FOR MARCEL WAVING, BY AUTY CULture, etc., call at John Mueller's, 22 W. Monroe-st. Phone Rand. 3961. Room 1404.

COMPTOMETER—DAY OR EVE. FREE trial; fair terms. 149 So. Peoria-st. Haymarket 1000.

POWER SEWING MACHINE OPERATING taught. Master School 190 N. State-st.

DRESSMAK'G-MILLINERY SCHOOLS

IT'S EASY TO CUT, FIT, AND DESIGN any style garment by the MASTER SYSTEM. Special summer rates now. The Master System, Dr. Dwenger 190 N. State-st. Ph. Dearborn 8400.

VALENTINE DRESSMAKING DESIGN COLleges; day eve. 1850 N. Wells. 6208 S. Halsted. 3000 W. Madison. Call, write or 'phone.

FRENCH AMERICAN SCHOOL CUTTING, designing, sewing; part or full time; day, eve. Rm. 1010 North American bldg. 30 S. State.

DESIGNING DRESSMAKING TAUGHT for business or home use; day & eve. Est. 1876. McDowell School, 209 S. State-st.

STORE AND OFFICE FIXTURES.

WE MAKE AND SELL
National Cash Registers
and Credit Files.
Lowest prices. Small monthly payments. No interest charges. Written guarantee. Old registers repaired, rebuilt, bought, sold, and exchanged.
GEO. D. SCHWARZ, AGENT,
The National Cash Register Co.,
172 N. Michigan-av. Randolph 4600.

STORE FIXTURES
for
Immediate delivery; anything you want, a single article or a complete outfit; if we haven't got it in Second Hand, we have it new at second hand prices and will make you want and you will save money. Terms if desired. Reliable Store Fixture Co., Inc., 446-448-450 N. Wells-st.

ONE NO. 10 TYPE DAYTON MEAT SLICER, one No. 120 even balance Dayton scale, one 4 ft. refrigerator show case, double plate glass; one single hopper Royal coffee grinder. These fixtures are all new. Bought 3 weeks ago. For sale cheap. 3225 W. 63d. Prospect 4480.

A SNAP. ACT QUICK.
High class equipment for 2 chair barber, inc. all elec. appliances Rudd hot water heater. Ph. Rogers Park 377 bet. 10 and 12 a. m.

JULIUS BENDER,
901-903 W. MADISON-ST.
TELEPHONE MONROE 1712.
Manufacturers and J

TO RENT—ROOMS—NORTH.

WINTHROP-AV., 5302—TO RENT—RM., NR. lake and Edg. Beach L. Edge. 7306.

WOLFRAM, 851—TO RENT—LGE. FRT. rm.; priv. fam., suit. 1 or 2 gents; elec., hot water, shower bath; Diversey L.

BLACKWOOD APT. HOTEL,

4514 Clarendon-av., one block s. of Wilson-av., on the lake; room and bath, $12 to $15 per week. Rest buy in the city.

TO RENT—LARGE, COMFORTABLY FURNished room, adjacent bath, in high class private home; every convenience and comfort; on Sheridan-rd., between Leland and Lawrence, near beach, Wilson L. and bus; gentleman only. Phone Edgewater 9021.

TO RENT—MAN WISHES TO SHARE pleasant front suite of rooms with young man; ¼ blk. from Sheridan L. bus and surface. References. Lakeview 9795.

TO RENT—TWO ROOMS AND BREAKFAST room and kitchenette; $42.50; new bldg.; best transportation. Phone Lake V. 4284.

TO RENT—LRG. AIRY FRONT RM., NR. lake, Art. L.; refer. Sunny. 2953.

TO RENT—PLEASANT RM., IN MOD. HSE., furn. or unfurn. $2. Ph. Graceland 3771.

TO RENT—NEWLY FURN. MOD. RM., NR. lake, 1 or 2 young men. 4 Lake View 8145.

TO RENT—ROOMS—WEST.

ADAMS, W., 2111—TO RENT—CLEAN OUTside rm.; modern; priv. family of 2; phone; reasonable. R. R. GALE.

ALBANY-AV., S., 1322—TO RENT—FINE newly furnished rooms to men only.

MONROE, W., 4513—TO RENT—RM.; MAN and wife or 2 ladies empl.; parlor privileges, piano, victrola; priv. fam.; ref. req. Van Buren 489.

OAKLEY-BLVD., S., 13—TO RENT—LARGE front room in alcove; rm. water; elec. light; suit. for 2 gents.

STANLEY-TER., 326—TO RENT—MOD. RM., kitch. priv. opt.; ex. trans. Seeley 3993.

ST. LOUIS-AV., S., 1216—TO RENT—RM. Large furn. room, modern conv. Call eves. Ph. Van Buren 2451.

WALNUT-ST., 3005 — TO RENT—DESIRable room for men, newly decorated, exc. trans. Kedzie 4260.

WARREN-AV., 2910—TO RENT—MOD. RM. to lady employed; priv. fam.

WASHINGTON BLVD., 3D — TO RENT— Large well furn. rm., twin beds, priv. fam., nr. park; best trans.; 3 bus. men.; refs. req. Austin 6324.

WASH.-BLVD., 3101, 2D—TO RENT—LARGE 1st. fl. frt. rm.; suit for 2 gents; priv. fam.

TO RENT — MOD. ROOM, PRIV.; GOOD trans.; gent pref. Kedzie 3293.

TO RENT—HOUSEKEEPING ROOMS.

South Side.

BLACKSTONE, 6436, 1ST—TO RENT—TWO rooms; real kitchen.

BLACKSTONE, 6542, 2D—TO RENT—3 LGT. housp. rms. Hyde Park 5894.

CLARENDON-AV., 4045—TO RENT—3 RM. HSKPG. apt., mod. Oakland 3457.

ELLIS, 4418—TO RENT—ELEGANT FRT. sun parlor apt., newly furn.; kit. pri. bath.

EMERALD-AV., 4437—TO RENT—HSKPG. suite; stm. ht., elec.; exc. trans.

GRAND-BLVD., 4142—TO RENT—NICELY furn. 3 rm. hskp. suite; near L and surf.; priv.; reas.

GRAND-BLVD., 3800—TO RENT — COZY housekpg. 3 r., suite, priv. bath. Doug 6140.

GRAND-BLVD., 3800—TO RENT—ATTR. 2-3 rm. hskpg. apts.; piano; $6.50-$10.

LAKE PK., 4102—TO RENT—FRT. SUITE, elec. range, refrig., priv. ent., $40.

MICHIGAN-AV., 4104—TO RENT — NEW building, California Apartments; 2 rooms and tiled shower bath; ready to let; disappearing bed; $13 to $15 a week.

MICHIGAN-AV., 2446—TO RENT—ONE RM., with conveniences of 4; Murphy bed, kitchenette; suitable for 2; $30 to $35 a week. Phone Cal. 5428.

MICHIGAN, 3614, 2D APT.—TO RENT—Nice, furnished rooms, housekeeping privileges.

MICHIGAN-AV., 5608, 2D—TO RENT—1-2-3 rm. housekpg. apts.; refs. req.; reas.

MICH.-AV., 4601—TO RENT—1 AND 2 RM. hskpg. suite with kitchenette; mod. Bryan.

OAKENWALD, 4450—TO RENT—COZY rm. rms.; 1 r. c., L. surf.; ar. lake; low price.

PRAIRIE, 4646, 1ST—TO RENT—HSKPG. suite, 2 rm.; rm.; shower; single man.

PRAIRIE-AV., 4437—TO RENT—OR 3 HSKPG. rms., furn., sing. rms., kitchenette.

SIXTY-FOURTH, E., 1439, 2D—TO RENT—pleasant, sunny housekpg. rms.; also sleeping; all conv.; cosy, to 1 C. L. and surf. nr. Jack. Pk.; ideal for mart. couple.

VINCENNES, 9, REAR—TO RENT—NEW kitchenette; also sgl. rm.; hskpg.; reas.

YALE, 6649—TO RENT—3 RM. SUITE; EXcellent trans.; convenient private family; no children. Wentworth 4607.

WOODLAWN-AV., 4627 — TO RENT—3 complete rms., complete for hskpg., $8.50 week; 1 r. refrig. Oakland 3457.

TO RENT—IDEAL 1, 2, 3 RM. MOD. APTS.; furn.; L. surf. 922 E 62d-st. Smith.

North Side.

BISSEL, 2017—TO RENT—LGT. CLEAN airy suite; newly dec. Lin. 964.

BISSEL, 2017—TO RENT—HSKPG. RMS., light, clean, airy. Lincoln 964.

CLARK, 2340—TO RENT—LGE. FRT. REDrm.; well furnished; elec.; single; $4.

DELAWARE, E., 16—TO RENT — NEWLY dec. and furn. 2 and 3 rm. suites, baths; reas.

DEARBORN, 1200—TO RENT—HSKPG. SUITE, $10; elec., cosy rm.; hskpg. opt.; $7.50.

SHERIDAN-RD., 4063, 1ST—TO RENT—3 furn. rms., complete; hskpg. priv.; lav.; shwr.

SHERIDAN, 4548, 1ST—TO RENT—3 RMS., kitchenette. Edgewater 3224.

SHERIDAN-RD., 5700—TO RENT—outside hskpg. rms., porch; adults empl.

SUPERIOR, E., 166—TO RENT—NICELY furn. hskpg. rms., nr. municipal pier.

WINDSOR, 1000—TO RENT—3 RM. SUITE furn. suite for summer, blk. to beaches. Wilson ex.

TO RENT—KENMORE-AV., BLOCK FROM Argyle station, completely furnished three room outfit, large combination living and dining room, kitchenette, bedroom with private bath; all rooms to street; good location and transportation, $14 per week. Phone Sunnyside 9006.

Northwest Side.

MONTROSE-AV., 5242, 1ST—TO RENT—3 rm. mod. hskpg. suit. 2. Ph. Kildare 5685.

West Side.

CARPENTER, N., 161—TO RENT—STRANgers arriving in the city can secure 3 r. suites of furnishings; stove, elec. light, dishes, bedding; $2, $2.50, $3 week. We have reserved for you to quiet here it's called Peaceful Valley.

FLOURNOY-ST., 2415—TO RENT—LARGE, 4, nicely furn. hskpg. room; stm.; mod. conv.; excel. trans.; $5.50.

WARREN-AV., 2100—TO RENT—SUITE OF rooms, running water, light and airy.

WANTED—TO RENT—ROOMS.

WANTED TO RENT—ROOM WITH PIANO and private bath, preferably near Mad. and Ashland, though not necessary. Address 34,967, Tribune.

WANTED—TO RENT—3 OR 4 FURN. FRT. rms., or mod. furn. flat, hskpg.; July 1st; nr. lake; state terms; $30-$40. Address T 296, Tribune.

WANTED—TO RENT—ROOM BY YOUNG woman with widow or couple near L.; exp.; home privileges. Address B 400, Tribune.

WANTED—TO RENT—ROOM WITH PRIV. fam. on Sheridan near Argyle; ref. exch. by woman empl. Address D 451, Tribune.

WANTED TO RENT—BY SCANDINAVIAN, RM. Prvt. fam.; Christian Science pref. Address A 214, Tribune.

BOARD AND LODGING—SOUTH.

BERKELEY, 4425—LGE. FR. RM.; 2 SGL.; lav.; al. cooking; priv. Kenwood 3390.

BLACKSTONE-AV., 5201—THE HARVARD; H. P. 2780. Attrac. location, near park; 8 min. to L. or electric, 12 min. to loop; single or double rooms, $10 up; suites, with or without private baths. American plan only.

GRAND-BLVD., 4915—LG. FT. RM., HOME cooked meals; meals for outsiders.

LAKE PARK, 3602—BEAUT. FRONT ROOM, suitable for 2; quiet, cozy home; also sing. rm. r. w.; best priv. home now. Doug. 6520.

MICH., NR. 45TH—WELL FURN. RM. FOR 2, ex. board; also smaller rm. for 1, or 2 young men; nr. L. and surf.; reas. Phone Drexel 1079.

SEVERAL GENTLEMEN TO ROOM AND board; excellent trans., L. C., L. surf. Black. 2873.

BOARD AND LODGING—NORTH.

BUENA-TER., 931—LARGE COOL RM., first class cooking; bet. Sheridan and Broadway.

CEDAR-ST., 61—COMFORTABLE ROOMS, good board, $15 to $22 week. Sup. 2804.

DEARBORN-ST., 1411—ROOMS; EXCEL. lent table; nr. lake and park; attrac. home.

MALDEN, 4636, 2D—BOARD AND LARGE nicely furnished room for 2.

MALDEN-ST., 4635, 2D APT.—BOARD AND lge. nicely furn. rm. for two.

SHERIDAN-RD., 4220—LARGE AIRY RM., excellent meals; private porch and lawn; best trans. Ph. Well. 511.

WISCONSIN-ST., 226, ½ BLOCK LINCOLN Park—Single rooms, run water; exc. table; board opt.; 15 min. loop. Lincoln 1343.

THE GRACELAND,

915 Sheridan-rd. Graceland 7379. Suites and single rms. N. W. L. Sheridan sta.; WELL FURN. RM. FOR 2; HOME TABLE; excel. trans.; reas. Graceland 3180.

BOARD & LODGING—SUBURBAN.

ON THE RIDGE.

A private boarding place for elderly women; a real home; best of care and attention; beautiful grounds, etc. Moderate price. 318 Ridge-av., Highland. Evanston. Phone Evanston 6791.

BOARD AND LODGING—COUNTRY.

HICKORY LAWN, McHENRY, ILL., AN ideal place for a vaction on Fox River.

HOTELS.

STANLEIGH APARTMENT HOTEL, 6800 SHERIDAN-RD. Rogers Park 7010. JOHN F. CONROY, MGR.

HOTEL PRINCE, 510 S. DEARBORN-ST., 10 blks. north of Dearborn sta.; $1.50 to $3 weekly. 50c to $1.00 day. Newly furnished.

HOTELS.

HOTEL DEL PRADO, ON THE MIDWAY,

59TH AND BLACKSTONE. H. P. 2410. 400 ROOMS. DELIGHTFULLY SITUATED. 15 MINUTES TO LOOP. I. C. AND ELEVATED.

MOST EXCLUSIVE hotel on North Shore. Just completed; every room with bath; single and en suite, with private porches, large, beautiful sun parlor. Write or phone HOTEL GRASEMERE, European. 4621 Sheridan-rd. Ravenswood 3701.

HOTEL CARLTON, 2138 Wabash-av.

100 all outside rooms, 50 with private bath, all equipped with modern improvements; 5 minutes to loop, surface and elevated; near lake; cool and comfortable; now making attractive summer rates; private bath, $10 per week; rooms adjacent to bath, $9 per week up. Call or phone for reservation. Calumet 1626.

THE ROY,

Garfield-blvd. Entrance 5509 Indiana-av. Normal 781.

Modern rooms, with and without private baths. Rates $5 to $10 wk. Transients, $1.00 day. EVERYTHING MOD.

EASTWOOD HOTEL, EUROPEAN. 4644 Sheridan-rd. Edgewater 3197. Con-av. sta. N. W. L. or motor bus to door.

THE CLUXTON HOTEL.

Large, airy, 1 and 2 rm. suites; American plan; excellent cuisine; nr. lake and Birchwood L. sta. Rogers Park 334. 7450 Greenview-av.

THE MONTICELLO—FIREPROOF, AMERican plan. 4040 Oakenwald-av. Ph. Oakland 6877. Cool. On the lake. Quick transportation. Select residence neighborhood; $10, $12, and $14 per week. Excellent table.; trans. Kedzie 4260.

HOTEL MAEBURNE.

Ideal summer hotel. Am. plan; 2 blocks to lake and Howard L. sta.; suites and single rms., bath. 7603 Bosworth-av. R. F. 6670.

HOTEL NEWBERRY.

Residential hotel. Am. plan; sgl., $14 week up; dble., $24 week up; 2 blks. to lake and Lincoln pk. 817 N. Dearborn. Pk. Sup. 4856.

HOTEL WYCHMERE.

Fine outside rooms, 75c-$1 daily; $4-$5 weekly. Cottage Grove cars. 121 E. 18th-st.

CHICAGO HOTEL.

75C A DAY—SPECIAL—$2.50 WEEK. 22 S. CLARK-ST., close to MADISON-ST.

NEW MORLONDE— MODERN CONVEN. 4946 Sheridan-rd. Spacious lounge. Sunnyside 7171. wk. up; trans $1.50.

GRACETON BACHELOR HALL — BATHS, showers; phone, elec. in rms. loop. 4249 Drexel-blvd. Phone Drexel 780.

BOARD WANTED.

BOARD—AND ROOM—BY WOMAN AND 2 children for summer months; near lake, 30 miles from Chicago. 5945 W. Superior-av. Ph. Columbus 4858.

BOARD—BLIND MIDDLE AGED WOMAN desires modern room and board with congenial white people. Hans Hundahl, 7357 Jeffery-blvd.

BOARD AND ROOM—NORTH OF WILSON; gentleman; Christian Science pref.; reasonable. Address A 201, Tribune.

BOARDING IN COUNTRY, WHERE CAN PREFerably sleep outside and go auto riding. 4184 Clarendon-av. Ph. L. v. 6137.

TO RENT—HOUSES—NORTH.

TO RENT—DURING JULY AND AUGUST, modern 8 room house, sleeping porches; $80 per month. Phone Edgewater 6681.

TO RENT—12 ROOMS; MODERN; NEWLY decorated; steam and hot water furnished; electric light. 1010 N. Clark-st.

TO RENT—HOUSES—WEST.

TO RENT—A FEW HOUSES REMAINING can be rented at low prices. E. WOLTERSDORF & CO., 1607 Madison-st.

TO RENT—HOUSES—SUBURBAN.

TO RENT—VACANT OR FURNISHED houses and flats in Oak Park. Call or write MURRAY & TERRY, 40 N. Dearborn.

TO RENT—FURNISHED HOUSES.

TO RENT—HANDSOMELY FURNISHED LAKE SHORE RESIDENCE IN EVANSTON FOR BOARDING OR LAKE FRONTAGE WITH PRIVATE BEACH; VERY ATTRACTIVE GROUNDS, WITH OLD TREES, LARGE LAWN AND GARDEN; GARAGE. WILL LEASE FOR TEN MONTHS, BEGINNING JULY 1. ALLAN C. DIXON, 1 SHERIDAN-SQUARE, EVANSTON 2361.

TO RENT—BEAUTIFULLY FURN. MOD. 10 rm. house, ¼ blk. to Lincoln park; for month or season. 1000 Belden-av. Call Arlington-pl. Ph. Lincoln 3935.

TO RENT—NEW, MODERN FURNISHED bungalow, 7 rm.; immediate possession till Sept. 1st; $50 mo. Normal 2763. 725 W. 60th-pl.

TO RENT—JULY AND AUG., 6 ROOM FURnished house, modern, reasonable terms to responsible party. 6545 Greenwood-av. Tel. Fairfax 1000.

TO RENT—10 R. HOUSE; ALL MOD. CONV.; screened porches; beaut. furn.; from July 1 to Sept. 1. 6027 Kenmore-av. Edgewater 3702.

TO RENT—FOR JULY, 7 ROOM FURN. house; $50. Evanston 6588, 2754 Ewing-av., Evanston.

TO RENT—FURNISHED, 1305 ASTOR-ST., 12 rooms; possession May 15. JOHN GRISCOM, 10 S. La Salle-st.

TO RENT—FURN. HOUSES, $45 UP. MISS KING, 316 Central-av., Wilmette. Ph. 215.

WANTED—TO RENT—HOUSES.

WANTED TO RENT—FURN. HOUSE; WILmette; Kenilworth. Address P G 470, Tribune.

WANTED—TO RENT—8 ROOM FRAME house; good sized lot; garage; east of Cottage Grove, south of 43d-st.

TO RENT—SUMMER RESORTS.

TO RENT MACATAWA, MICH., 9 RM. cottages, all conveniences; $200 to $400. CHAS. SCATES, 1106 Ashland Block. Cent. 5854.

COTTAGE TO RENT—FOR MONTH OF AUgust—6 rm. cottage, with garage; Pistakee Bay, Ill.; $100 per mo. WILLIAM STEGE 6401 Peoria-st. Normal 51.

TO RENT—LONG LAKE, ILL., E. SIDE, AT Salem Woods; 7 rm. log cottage; scr. porches; season; open. Address B 451, Tribune.

TO RENT—FOR RESORT SEASON—THE Lafayette Cottage, Mackinac Island, Mich.; 11 rooms, strictly modern; fine interior. Write for plans, rates and particulars.

TO RENT — FURNISHED COTTAGES ON inland lake, in Michigan; boats, good fishing, bathing; 1½ miles to R. R. Address B 7, Seeley 1786 after 5:30 p.m.

TO RENT—FURN. COTTAGE, 7 ROOMS; bathing; ref. given. Phone Evanston 5848.

TO RENT—CEDAR LAKE, IND., FURnished cottage. Phone Republic 486.

WANTED—AT SUMMER RESORTS.

WANTED TO RENT—FURN. COTTAGE ON lake; season; about 2 hrs. from Chicago; full particulars. 121 S. Wabash-av. Ph. Randolph 6091.

WANTED—SUMMER RESORT LOTS YOU have no need for. Have exceptional offer to make you for quick buying in Chicago real estate. Address S M 467, Tribune.

WANTED—TO RENT—4 OR 6 ROOM FURniture on Wis. lake; July and August. McDONNELL, 2633 W. 35th-pl.

WANTED—TO RENT—4 OR 6 ROOM FURnished cottage, near Chicago; give full particulars; details. Address A 193, Tribune.

WANTED—FOX LAKE PROPERTY FOR good Chicago income. Box 174, Fox Lake, Ill.

TO RENT—FLATS—SOUTH.

FREE RENT

to Aug. 1st. Newly decorated 4 and 6 room flats, $14 up. 4439-41 S. Halsted-st. See janitor or phone Kenwood 6662, 9 a. m.

TO RENT—4306 FORESTVILLE-AV.; MODern light 3 room steam heated apartment, $24. Apply GEORGE H. TAYLOR, 515 Royal Insurance Bldg. Wabash 2340.

TO RENT—BEAUTIFUL 5 ROOM MODERN flats, steam, elec., hardwood, newly decorated; $38 to $40. S. R. Cor. 68th and Sangamon.

TO RENT — 4 AND 5 ROOMS IN LARGE new court bldg. 442 E. 34th-st., block west of Cottage Grove-av.; $30.50 and $45; white tenants only. Janitor, Douglas 7772.

TO RENT—RM. APT., KITCHENETTE and bath. 205, 6403 Cornell-av., $38. WM. T. WOODLEY, 1642 E. 55th-st. Ph. Hyde Park 2187.

TO RENT—BEAUTIFUL 9 ROOM APT., 928 Hyde Park-blvd.; living, dining rooms in front; 2 baths; sun parlor sleeping porch; front, Ph. Well. 511.

TO RENT — TO HIGH CLASS COLORED tenants, light 4 room flats, $16; cor. Bowen and St. Lawrence-avs. See janitor.

TO RENT—922 E. 55TH-ST., 4 ROOMS, $40. See agent at 902 E. 55th-st., or call Kenwood 6621.

TO RENT—6621 KENWOOD-AV., NEW decorated 3-4 rooms, $20; 6 rms., $50.

TO RENT—FLAT, 7-8 RMS., STEAM, HOT water; all outside lot. 938 E. 39th-st. $55.

TO RENT—FLATS—NORTH.

TO RENT—WE SUBMIT EVERY APT. ON the North Side renting for $100 or more, a real home; best of care and attention; beautiful grounds, etc. Moderate price. 318 Ridge-av., Highland. Evanston. Phone Evanston 6791.

TO RENT—6 ROOM FLAT, $50; NEWLY decorated up to date. 3648 Lawrence-av. LEO P. PERRON, 111 W. Washington-st.

TO RENT—WILL SUBLEASE 6 RM. ROOM apartment; 2 baths, sun parlor, 4213 Sheridan-rd., 3d apt.

TO RENT—EXCEPTIONAL 2 RM. APT. IN 3-Dor bed; $40. CARLSON & WILLIAMS, 1600 Montrose. Ravens. 6000.

TO RENT—LRG. PORCHES; BEACH; good trans. 846 Grace-st. Lake View 8355.

TO RENT—4 R. APT. N. S. AT ONCE; $60; near lake. 722 Waveland, 3d.

TO RENT—FRT. RM. FLATS, $18; LIGHT, sunny; $100 per mo. WILLIAM STEGE 6401 Peoria-st. Normal 51.

TO RENT—LONG LAKE, ILL., E. SIDE, AT Salem Woods; 7 rm. log cottage; scr. porches; season; open. Address B 451, Tribune.

TO RENT—FOR RESORT SEASON—THE Lafayette Cottage, Mackinac Island, Mich.; 11 rooms, strictly modern; fine interior. Write for plans, rates and particulars.

TO RENT — FURNISHED COTTAGES ON inland lake, in Michigan; boats, good fishing, bathing; 1½ miles to R. R. Address B 7, Seeley 1786 after 5:30 p.m.

TO RENT—FURN. COTTAGE, 7 ROOMS; bathing; ref. given. Phone Evanston 5848.

TO RENT—CEDAR LAKE, IND., FURnished cottage. Phone Republic 486.

WANTED—AT SUMMER RESORTS.

WANTED TO RENT—FURN. COTTAGE ON lake; season; about 2 hrs. from Chicago; full particulars. 121 S. Wabash-av. Ph. Randolph 6091.

WANTED—SUMMER RESORT LOTS YOU have no need for. Have exceptional offer to make you for quick buying in Chicago real estate. Address S M 467, Tribune.

WANTED—TO RENT—4 OR 6 ROOM FURniture on Wis. lake; July and August. McDONNELL, 2633 W. 35th-pl.

WANTED—TO RENT—4 OR 6 ROOM FURnished cottage, near Chicago; give full particulars; details. Address A 193, Tribune.

WANTED—FOX LAKE PROPERTY FOR good Chicago income. Box 174, Fox Lake, Ill.

TO RENT—FLATS—SOUTH.

FREE RENT

to Aug. 1st. Newly decorated 4 and 6 room flats, $14 up. 4439-41 S. Halsted-st. See janitor or phone Kenwood 6662, 9 a. m.

TO RENT—4306 FORESTVILLE-AV.; MODern light 3 room steam heated apartment, $24. Apply GEORGE H. TAYLOR, 515 Royal Insurance Bldg. Wabash 2340.

TO RENT—BEAUTIFUL 5 ROOM MODERN flats, steam, elec., hardwood, newly decorated; $38 to $40. S. R. Cor. 68th and Sangamon.

TO RENT — 4 AND 5 ROOMS IN LARGE new court bldg. 442 E. 34th-st., block west of Cottage Grove-av.; $30.50 and $45; white tenants only. Janitor, Douglas 7772.

TO RENT—RM. APT., KITCHENETTE and bath. 205, 6403 Cornell-av., $38. WM. T. WOODLEY, 1642 E. 55th-st. Ph. Hyde Park 2187.

TO RENT—BEAUTIFUL 9 ROOM APT., 928 Hyde Park-blvd.; living, dining rooms in front; 2 baths; sun parlor sleeping porch; front, Ph. Well. 511.

TO RENT — TO HIGH CLASS COLORED tenants, light 4 room flats, $16; cor. Bowen and St. Lawrence-avs. See janitor.

TO RENT—922 E. 55TH-ST., 4 ROOMS, $40. See agent at 902 E. 55th-st., or call Kenwood 6621.

TO RENT—6621 KENWOOD-AV., NEW decorated 3-4 rooms, $20; 6 rms., $50.

TO RENT—FLAT, 7-8 RMS., STEAM, HOT water; all outside lot. 938 E. 39th-st. $55.

TO RENT—FLATS—NORTH.

TO RENT—WE SUBMIT EVERY APT. ON the North Side renting for $100 or more, a real home; best of care and attention; beautiful grounds, etc. Moderate price. 318 Ridge-av., Highland. Evanston. Phone Evanston 6791.

TO RENT—6 ROOM FLAT, $50; NEWLY decorated up to date. 3648 Lawrence-av. LEO P. PERRON, 111 W. Washington-st.

TO RENT—WILL SUBLEASE 6 RM. ROOM apartment; 2 baths, sun parlor, 4213 Sheridan-rd., 3d apt.

TO RENT—EXCEPTIONAL 2 RM. APT. IN 3-Dor bed; $40. CARLSON & WILLIAMS, 1600 Montrose. Ravens. 6000.

TO RENT—LRG. PORCHES; BEACH; good trans. 846 Grace-st. Lake View 8355.

TO RENT—4 R. APT. N. S. AT ONCE; $60; near lake. 722 Waveland, 3d.

TO RENT—FRT. RM. FLATS, $18; LIGHT, sunny; $100 per mo. WILLIAM STEGE 6401 Peoria-st. Normal 51.

TO RENT—LONG LAKE, ILL., E. SIDE, AT Salem Woods; 7 rm. log cottage; scr. porches; season; open. Address B 451, Tribune.

TO RENT—FOR RESORT SEASON—THE Lafayette Cottage, Mackinac Island, Mich.; 11 rooms, strictly modern; fine interior. Write for plans, rates and particulars.

TO RENT — FURNISHED COTTAGES ON inland lake, in Michigan; boats, good fishing, bathing; 1½ miles to R. R. Address B 7, Seeley 1786 after 5:30 p.m.

TO RENT—FURN. COTTAGE, 7 ROOMS; bathing; ref. given. Phone Evanston 5848.

TO RENT—CEDAR LAKE, IND., FURnished cottage. Phone Republic 486.

TO RENT—FLATS—NORTH.

TO RENT—229 LAKE SHORE-DRIVE, HIGH grade new apartments; overlooking the lake and Lincoln park; modern in every respect. WINSTON & CO., 1421 First National Bank Bldg. Central 4204.

TO RENT—917 FOSTER-AV., FINEST located 7 rm. apt., 2 baths, sun parl., garage; every rm. on lake and park; near Edgewater Beach Hotel. Owner 1st apt. Edge. 5608.

TO RENT—3727 E. DIVISION-ST., 3D FLOOR, to May or longer, 6 rms., $70. Telephone Superior 2676 after 10 o'clock Friday and Sunday mornings.

TO RENT—4 ROOMS, 3D FLOOR, 4616 N. Campbell-av.; $40; vacant July 1. COCHRAN & McCLUER, 1125 Bryn Mawr.

TO RENT—1250 N. CLARK-ST., 3 LARGE, light rooms; gas and bath; $25. CHATAIN & CO., 604 E. 47th-st. Drexel 8321.

TO RENT—SUBLET JULY, AUGUST, FURN. apt., sun parlor. Sheridan-rd. Wellington 36.

TO RENT—FLATS—WEST.

TO RENT—24 NEW 5 ROOM APARTMENTS just being completed, ready Sept. 1 and Oct. 1, '19. Garage in connection; steam heat. 5411 W. Quincy-st. Phone Van Buren 2503.

TO RENT—703-5 S. ASHLAND-AV., TWO 8 r. flats, steam, etc., $45 and $50. ILLINOIS TRUST & SAVINGS BANK, Art., La Salle and Jackson-sts.

TO RENT—5 ROOMS AND SUN PARLOR, 1st apt. steam; 3937 Jackson-blvd. Inquire of Colfax Grocery. Ph. Van Buren 4236 W. Madison-st.

TO RENT—424-434 LOOMIS-ST., 3 AND 4 rooms, newly decorated, $28 and $30; janitor, 2d floor, 434, or CREMIN & O'CONNOR, 105 N. Clark-st.

TO RENT—FURNISHED FLATS.

South Side.

TO RENT—AN UNUSUAL OPPORTUNITY for home seeking family; owner leaving city will transfer lease to April 30, 1920, at $47.50, with sale of beautiful furnishings for $650; the rugs are worth the price; view of lake; in-a-door beds; a very desirable apartment. Tel. for appointment Hyde Park 2316.

TO RENT—JULY AND AUGUST, 9 ROOMS and kitchenette, $45; just been redecorated; near lake; good trans. 1st class refs. required. Oakland 1361. Address S T 404, Tribune.

TO RENT—JULY AND AUGUST, 8 ROOM handsome compl. furn. apt.; piano and victrola; South Side, near Jackson Pk.; 2 blks. from L. C. R. R. Phone Midway 4190.

TO RENT—JULY AND AUGUST; 4 ROOM nicely furnished front and rear porch, yard, electric light; best transportation; $45 mo. J. G. Worden, 350 W. 69th-st.

TO RENT—WILL SACRIFICE AT PRICE OF rent to Aug. 15; modern 7 rm. furn. apt.; 8 min. from loop; Richmefield. 4404 Michigan, 2d; Oakland 4551.

TO RENT—ATTRACTIVE FURN. 6 RM. apt., overlooking university campus; 6 min. Jackson park, city of Chicago. Inquire 5454 Woodlawn-av. Hyde Park 1928.

TO RENT—RM. FURN. APT., 2-4-1 DOR bed, kitchenette and bath; July-Aug. $493 Cornell-st. 1 blk. Jackson Pk. 4 blks. to lake. Call Sunday, Hyde Park 3700.

TO RENT—4021 CALUMET, 3D FLOOR, 5 rms., high class furnishings; piano, linen, silver; gas, elec.; private porch with swing; Oakland 3457.

TO RENT—SHIRLEY APTS., 4104 DREXEL-BLVD., FOR 442D-ST. Fireproof bldg., completely furnished for housekeeping, including linen, light, gas.

TO RENT — IN BLVD. APTS., GRAND-BLVD. and 39th-st., suite with living, dressing rm. and private bath; maid service and light furnished. Phone Drexel 2056.

TO RENT—ATTRACTIVE FURN. APARTment and sun parlor in Hyde Park, near Washington park. MAX LEWISON, 5241 Drexel-av. Hyde Park 4000.

LAKE PARK-AV., 4750—TO RENT—NICELY furn. 4 rms. and sun porch; piano, victrola, oriental rugs, linen and silver; $60. Andrea.

TO RENT—ONLY 2 RM. FLATS IN CHI. having private front and rear porches; home style; 1 at 3139, 1 at 3141 Parkside-av.

TO RENT—FIVE ROOM MODERN FURN. 1st apt.; Victrola, piano, two porches, front screened; $55 mo. 3139 Rhodes-av.

TO RENT—PRIV. APT., 3 RMS. AND KIT. and bath; wall bed; med. cozy; L. C. exp. and surf. 5305 Blackstone-av. Rand 5833.

TO RENT—ELEGANT APT. IN HYDE PARK; complete furnished 3 room apt.; $65 mo. 858 East 40th-st., 2d floor.

TO RENT—FURNISHED APT., 3D APT., 5 rms. and a p., July and Aug. Blackstone 4404.

TO RENT—FURNISHED APT., 4 ROOMS, 2 baths, 1151 Hyde Park-blvd., July 1 to Aug. 18. Call before 3 p. m. H. B. Simonds.

TO RENT—5 ROOM FURNISHED APT. IN new bldg.; 2 blks. to excellent transportation. Phone Kenwood 2537.

TO RENT—5 RM. FURN. APT., JULY-AUG.; or University $50 mo.; refs. H. F. 2318 E. 53rd-st. Distance lake, Jackson Park.

TO RENT—FURN. 6 RM. APT.; DESIR. loc.; reas.; 5124 University-av., 1st. Midway 8389.

TO RENT—5 LARGE WELL FURN. RMS.; very light and airy; nr. 63d sta. L. C.; July or August. Call Wayne 4326 after 6 p. m.

TO RENT—SEE ME FIRST. 3 RMS., KITCHenette, new bldg., new furn., up to date; adults; $65 per mo. Give me mail start. Suggest bargain on the street. FRED KLOESB & CO., 443 E. 43d-st.

FIVE CORNER STORES.

S. W. Cor. 71st and Loomis. L. C. sta. at cor.; 6 rms. over; 2 more rms. deliv. lunch room or any other line of bus. WM. T. WOODLEY, 1642 E. 55th-st. Hyde Pk. 2187.

TO RENT—MODERN 6 RM. FURN. APT., NR. "L"; ideal location. Ph. Kenwood 1781.

TO RENT—421 E. 45TH-ST., NEWLY FURnished, 5 room apts.; price moderate. BLACKSTONE-AV., 2313—TO RENT—6 rms., $60; 3 rms., $35. Ph. Midway 4222.

TO RENT—3724 LAKE PARK-AV.; FURN. flat, comp., piano and gas range.

North Side.

KELLSHORE APT. HOTEL.

Chicago's most beautiful apt. hotel. $95 to $125; maid service, linen, light and gas free; near bathing beach. 738 Irving Park-blvd.

LINCOLN APTS. AND CAFE.

1648 Lunt-av. Phone Rogers Park 900. Single with kitchenette, $37.50-$45. 3 rm. suite, suit. for business couple, $65.

FERNWOOD APT. HOTEL.

4050 Sheridan-rd. Phone Wellington 36. One block north of Sheridan L exp.; 2 to 5 room suites, completely equipped; $65 $125.

TO RENT — 3 RM. APT., OVER PRIVATE garage; finest residential district; fireproof building; ½ block from lake; furnishings de luxe; gas and elec. free. 737 Kenesaw-terr. Ph. L. V. 33; $50.

THE BLACKWOOD,

4514 Clarendon-av., next to Wilson-av. New housekeeping suites, $75 to $150. On the lake, opposite Clarendon Beach.

TO RENT—5049 SHERIDAN-ROAD, ELEgant, fur. 6 rm. apt.; sun porch; 2 baths; beach; oriental rugs; linen and silverware; Steinway grand piano; porch facing lake.

LYONS.

TO RENT—JULY, AUGUST, AND SEPT.—5 room apt., beautifully furn., near lake, Sheridan L. and Broadway car. 2d floor, 839 Crescent-pl. Lake View 5545.

TO RENT—725 IRVING PK.-BLVD., PH. Lake View 7672; completely furn. 7 r. h. room apartment; close to lake and Sheridan L express station; must be seen to be appreciated.

TO RENT—FURNISHED LARGE, LIGHT, airy 7 rm., all outside; 2 baths; electricity and ice free; all night elevator service; near Lincoln Park. Graceland 2158. 1000 Surf-st., Apt. 4 T.

TO RENT—3116 SEMINARY-AV., 4 ROOM, 2-flat bldg., suit with living, dressing rm. and private bath; maid service and light furnished. Phone Drexel 2056.

TO RENT—ATTRACTIVE FURN. APARTment and sun parlor in Hyde Park, near Washington park. MAX LEWISON, 5241 Drexel-av. Hyde Park 4000.

LAKE PARK-AV., 4750—TO RENT—NICELY furn. 4 rms. and sun porch; piano, victrola, oriental rugs, linen and silver; $60. Andrea.

TO RENT—ONLY 2 RM. FLATS IN CHI. having private front and rear porches; home style; 1 at 3139, 1 at 3141 Parkside-av.

TO RENT—FIVE ROOM MODERN FURN. 1st apt.; Victrola, piano, two porches, front screened; $55 mo. 3139 Rhodes-av.

TO RENT—PRIV. APT., 3 RMS. AND KIT. and bath; wall bed; med. cozy; L. C. exp. and surf. 5305 Blackstone-av. Rand 5833.

TO RENT—ELEGANT APT. IN HYDE PARK; complete furnished 3 room apt.; $65 mo. 858 East 40th-st., 2d floor.

TO RENT—FURNISHED APT., 3D APT., 5 rms. and a p., July and Aug. Blackstone 4404.

TO RENT—FURNISHED APT., 4 ROOMS, 2 baths, 1151 Hyde Park-blvd., July 1 to Aug. 18. Call before 3 p. m. H. B. Simonds.

TO RENT—5 ROOM FURNISHED APT. IN new bldg.; 2 blks. to excellent transportation. Phone Kenwood 2537.

TO RENT—703-5 S. ASHLAND-AV., TWO 8 r. flats, steam, etc., $45 and $50. ILLINOIS TRUST & SAVINGS BANK, Art., La Salle and Jackson-sts.

TO RENT—5 ROOMS AND SUN PARLOR, 1st apt. steam; 3937 Jackson-blvd. Inquire of Colfax Grocery. Ph. Van Buren 4236 W. Madison-st.

TO RENT—424-434 LOOMIS-ST., 3 AND 4 rooms, newly decorated, $28 and $30; janitor, 2d floor, 434, or CREMIN & O'CONNOR, 105 N. Clark-st.

TO RENT—FURNISHED FLATS.

South Side.

TO RENT—AN UNUSUAL OPPORTUNITY for home seeking family; owner leaving city will transfer lease to April 30, 1920, at $47.50, with sale of beautiful furnishings for $650; the rugs are worth the price; view of lake; in-a-door beds; a very desirable apartment. Tel. for appointment Hyde Park 2316.

TO RENT—JULY AND A

TATE FOR SALE.

PROPERTY—N. W.

SE AND FLATS. 8 R. CON. and Wabansia-avs. Address

PROPERTY—WEST.

EST 26TH-ST,

s and Crawford-ave. 12s 8 rooms; partly improved; good location for any use; sell at reasonable price. Apply Tribune.

TH-ST., COR. KARLOV-AV. s, 3 parsons. Apply 3 Sale-st. Cent. 4264.

ES—SOUTH SIDE.

5,000—BARGAIN—2 HOUSES 3-5 317 Root. $900 down Wells-st.

N. HOUSE AND LOT 3210 Ada-st

ES—SOUTH SIDE.

ESIDENCE SNAP.

DIATE POSSESSION. ATION NR. WASH. PARK. ar. "L" and street car; heat, inverted electric gas; porcelain bath; lot 72 alley; garage. Price $6,500; must sell; refused $4,000; shed now to $8,750. Owner 3 Stony Island. Hyde Pk. 4895.

ALOW HOME.

86 feet constructed bungalow, 8 to 10 blocks to Montrose car; residence dis- price $6,400. Phone Monticello 2439. 4847 Beacon-st.

OWNER WILL SACRIFICE

brick bungalow, now vacant; $6,500; $1,000 under value; hot water sun parlor; sleeping porch; coat all in water and gas range goes with the build- ing; 2 blocks Albany Park, near Kedzie "L"; price $1,000 cash, balance terms. Get key at 3306 Lawrence-av.

RUETER & CO. 3306 Lawrence-av.

RARE OPPORTUNITY

Magnificent 8 room stucco residence, 4154 Dickinson-av. Faces private park. Lot 80x135 ft. Every most modern appoint- ment. Owner will show. Price, $8,250.

K. R. BEAK & CO.,

10 S. La Salle-st. Frank. 3210.

FOR SALE.

New bungalows now being completed in Al- bany Park and Ravenswood Manor. Will be ready next month. Buy now and have them located to suit your taste. 5 and 6 rooms, tile bath and hot water heat. Price $6,700 to $8,000.

O RUETER & CO. 3306 Lawrence-av.

New Brick Cottage, $8,200.

6 rooms, oak trim, cement basement, large kitchen, storm windows; one block to car line; small cash payment down, easy terms if. Buy today and move tomorrow. M. WEBER, 3209 Milwaukee-av.

FOR SALE—NEW, MODERN, HOT WATER heat, 6 room brick residence. Close to brick cottage. 6 room frame cottage. Best planned and built within radius 4 miles; reasonable price. Apply Owner, M. EDSON 5045 Barry-av.

FOR SALE—SACRIFICE, 6 ROOM MODERN brick cottage, 5 blocks from the new Irving Park station on Milwaukee-av. Price $5,125. Terms to suit purchaser. Owner, 1907-9-11 N. Wells-st. - 156-166 Eu- clid-av., all 3 story and cellar, heated by locations just south of Ogden-av. and Union terminal; Center, Clark-st. and Lin- coln Park. One block west of Lincoln Park and 2 blocks north of North-av. Owner, Room 1107 N. La Salle-st. Tel. Main 2739.

FOR SALE—ROGERS PARK STUCCO HOUSE of 10 R. lot; east of Clark-st.; $7,000; terms. Rogers Park 3609.

FOR SALE — 8 ROOM HOUSE, 50X150 FT.; new hot water heat; near "L." Rogers Pk. 783.

FOR SALE—3 STORY FRAME HOUSE; FUR. nace heat; $453 Seminary-av. Call Edgs. 406.

HOUSES—NORTHWEST SIDE.

WHY PAY RENT?

$500 down and $35 monthly buys one of our new modern five room brick bungalows; $6632.42 N. Hamlin-av.; ready for immediate possession. Open for inspection daily and Sunday.

K. R. BEAK & CO.,

Franklin 3210

10 S. La Salle-st.

MODERN HOME, RAVENS- wood Manor; 3 bedrooms, 1 dressing room; hardwood floors and trim; sleeping porch for child; sun parlor; bath screened and glassed; tile; vestibule; front porch, east front, 45x125; shrubbery, flowers, garden, berries; blocks of Francisco station, Ravenswood 3 blocks to Montrose car; residence dis- trict;

BUSINESS CHANCES.

PRINTING OFFICE

For Sale—Dandy one man printing shop; well equipped; good business; must account other interests. Address S K 111, Tribune.

RESTAURANT IN FACTORY DISTRICT AT a bargain if sold before July 3; owner going to California. Will take $300 cash, balance in payments. 2596 Blue Island-av.

RESTAURANT AND BAKERY—FOR SALE; modern maker; trial given. 1029 Lincoln-way, Laporte, Ind.

RESTAURANT—WELL PAYING; TERMS. 443 Rush-st.

RESTAURANT—PAYING BUSINESS, $3,000, on 18th-st. Address C 105, Tribune.

SODA AND CANDY STAND WANTED—IN Loop office building. Address T A 421, Tribune.

TIRE AND VULCANIZING

business for sale. Doing very good business; good reason for selling; unusual opportunity for a man of ability; $2,000 can arrange terms. Address S K 112, Tribune.

TIRE AND VULCANIZING BUSINESS FOR Sale—Fully equipped; S. S. good location; fine chance for repairman; clears $75 to $100 weekly. Address C 529, Tribune.

TOILET ARTICLES BUSINESS—$1,500 BUYS a well established, good paying toilet article business; worth 4 times this. W. SMITH, 2218 Prairie-av. Phone Calumet 4664.

VULCANIZING AND RETREADING SHOP—Boulevard location, Southside. Big bargain, $1,500. Act quick. Address C 101, Tribune.

VULCANIZING SHOP—DOING A GOOD CASH business. Address P O 289, Tribune.

WET WASH LAUNDRY FOR SALE—FULLY equipped; low rent; good location. Call evenings. SCHALK, 2614 N. Harding-av.

WIRE AND IRON MANUfacturing, with 3 story brick building, located in heart of city; old established; includes patents, machinery, and stock; all running in good shape; $25,000; must sell at once. 823 Larrabee-st.

WE OFFER 6% TIMBER BONDS REDEEMABLE AT 102

Subject to prior sale, part of 165,000, 1st mortgage 6% semi-annual, 3½ year timber bonds. Denomination $1,000. Interest payment guaranteed by old established, reliable Chicago firm. Security 3 times amount of bond issue. Chicago Title & Trust Company, Trustees. Write, phone, or wire amount wanted.

O. RUETER & CO. 32 N. Dearborn St.

WITHOUT A DOUBT WE HAVE ONE OF the strongest business propositions to present to a man who has from $5,000 to $20,000 and his services to lend to one of the best known money earning businesses in the United States today. This company is fully organized and financed and has no stock or bonds for sale. If you handle your own money at all times and have no partner to worry over, our line is an old one, and we have not unheard of get-rich-quick patent pending proposition. Your inquiry will be held in strict confidence and can be taken advantage of by any one in or out of the city. Address S F 538, Tribune.

MEN—WITH WAGON OR auto, to sell peanut butter and salted peanuts, city or country. Big opportunity. No capital required. Address T H 62, Tribune.

$300.00 TO $1,000.00 PER MONTH PROFIT No experience required. Are you looking for a staple money making business? We start you in a very profitable business of your own. We provide a complete outfit, costing $8,500.00, which you pay for out of your profits. This is a wonderful business for men or women of initiative and energy. Write at once and we will give full details. Address J 538, Tribune.

FOR SALE—I HAVE A GOOD WHOLESALE and manufacturing business that has a fine opportunity, which cost me over $6,000 to establish, to operate in connection, and is now doing a business of $1,000 a month; for quick sale $4,000; I have good reasons for selling. Call 749-48 Wrightwood-av., Chicago, Ill.

WHOLESALE BUSINESS—FOR SALE—ESTablished 15 years, strictly wholesale business, with city and state rights on lines of national prominence; entire line all absolute necessities and in constant daily use; sales force experienced and complete; business speaks itself; opportunity for man of energy; $20,000 cash. Address T A 392, Tribune.

FOR SALE—HOTEL—MR. HOTEL MAN take note; brick store and hotel, all modern improvements, located in growing town; Tennessee Traveling Convention here July 4; price $10,000; furnished throughout. ADAMS-HEMBY & COMPANY, Martin, Tennessee.

OLD ESTABLISHED WEST SIDE CORPORAtion engaged in the manufacture and distribution of machine accessories can use $5,000 to $10,000 in marketing article with conservative probability of excellent profits. Full details on application. Address X 183, Tribune.

BEING THE OWNER OF 2 DISTINCTIVE lines of business, one established 14 years, the other 3 years, am unable to further develop and maintain the assistance; obliged to dispose of part or all of one; required amount for half interest in one $5,000, entire interest in one, $10,000. Address P O 533, Tribune.

FOR PURELY EXPANSION PURPOSES CHIcago manufacturing corporation, with national business in its infancy, but entire line, will consider applications from party with executive ability as active or inactive officer, with $35,000 or more. Correspondence will give full details of your past experience is confidential. Address S G 797, Tribune.

FOR SALE—PATENT—SANITARY STEEL skewer, doing away with strings and wooden skewers; with my model I will satisfy parties of either line; there is no money in my patent; for sale cheap on account of my curiosity seekers stay home. Address A 113, Tribune.

BUSINESS MAN 44 YEARS OF AGE, WITH interests in a number of enterprises, will consider party with $15,000 and sales ability to become associated in the sale of a staple, attractive commercial proposition; state age, nationality, and previous experience, in confidence. Address T 176, Tribune.

FOR SALE—INCORPORATED PUBLISHING company will sell or exchange for real estate a proposition of national importance for the future and a guaranteed circulation at a reasonable price. A money making proposition for responsible parties. References exchanged. Address F H 32, Tribune.

THE MANUFACTURER OF THE BEST built and best advertised trailer, building material and camp cabin also sells stock trailer; wants a distributor for Chicago territory. Representative and samples in Chicago. Quick action desirable. Address T A 327, Tribune.

MUST SELL; BROOK TROUT HATCHERY 10 acres Northern Wisconsin; excellent facilities spring water; 10 ponds; annual ponds on land; unable to devote time or capital to increase; to interested parties. Address O F 370, Tribune.

WANTED—ANOTHER MAN WITH $1,000 to join a syndicate to purchase a producing oil lease; a good one; a real chance for much larger returns; only business man of standing considered; bank references furnished. Address T J 144, Tribune.

WANTED—TO GO TO COUNTRY TOWN two A1 all around auto mechanics looking for a good vacant store suitable for repair shop; will take third partner; have one tools; auto. LOUIS ERO, 2329 Seminary-av., Chicago.

FOR SALE—CIGARETTES, CANDIES AND ice cream parlor; bargain for a live party; receiving $1,500 per day; expenses $35 month; price, $900. Call Boulevard 3451, any evening. Address C 505, Tribune.

BUSINESS MAN OR CAPITALIST—WITH about $10,000, to associate with business men of highest integrity in aviation project offering unusual opportunity for development. Address A 198, Tribune.

WE WANT MILLINERY DEPARTMENTS IN progressive dry goods stores in desirable specialty clock and suit stores; must have good location in cities over 25,000 population. Address A 50, Tribune.

JUST PATENTED — NEW INVENTION; DEmand unlimited; profit large; man wanted with some capital to start another factory; anywhere desired; no limit to profit. Inventor, Phone Seeley 1853 or Ogden 2.

NEED $6,000 TO $10,000 ADDITIONAL capital to extend safe and sound established business; excellent profits; will give equal share in business for investment and services. Address C 439, Tribune.

NEED $15,000 TO SECURE ESTABLISHED sales agency on nationally advertised product of large corporation. Liberal long term contract, big discount. Address T A 555, Tribune.

WANTED—TO BUY—A REAL ESTATE BUS. and fire insurance agency in suburbs of Chicago within 30 miles of loop; North Shore pref. Address C 333, Tribune.

FOR SALE—HIGH CLASS DELICATESSEN and ice cream business; established; clearing $7,000.00; takes $9,000.00 cash to handle. Address C 525, Tribune.

WANTED—100 CAR GARAGE; GOOD NO. side location; must be doing good business. Address C 494, Tribune.

FOR SALE—UP TO DATE BOWLING AND billiard hall; 4 alleys, 14 tables; good location. 5438 Ashland-av.

TRANSFER POINT—CIGAR, ICE CREAM, Candy, Cigarette, Cigars—5 yrs. stand. No dealers or pikers. Address C 492, Tribune.

FOR SALE OR ACCEPT OFFER OF DEATH, GOOD paying millinery and bonnet shop or will carry along. Address S 470, Tribune.

SALVE $5,000 TO INVEST IN A MANUfacturing business. What have you to offer? Address C 325, Tribune.

FOR SALE OR TAKE PARTNER IN ESTablished paying business, $6,000 or more required. Address C 578, Tribune.

WANTED—BUSINESS IN EXCHANGE FOR 2 flats, 6 rooms each. Address C 577, Tribune.

OPTOMETRIST WITH SOME MONEY WISHes business proposition. Edgewater 7071.

HOUSEHOLD GOODS.

WHY?

should you pay exorbitant prices for furniture or rugs?

We have connected to us to be sold at any price living room suites in rose and everything of the latest styles and makes. Bedroom and dining room furniture of the very best in every period also. Mahogany. Call on us before buying. We are open until 9:30 p. m. every day.

South Side Auction House

47th and Michigan-blvd. Tel. Ken. 545.

AUCTION.

The entire household effects of Mrs. C. H. Cooke, 1240 N. State-st., Chicago, will be sold at public auction (without reserve) on Monday, June 30, at 9:30 a. m. Purchasers will find a selection of modern and antique furniture, china and curios, fine Dresden and blaque figures, Oriental rugs, cut glass, bronzes, ivories, andirons and fenders, books, stoves and all kin household effects. A deposit of 25% will be required on all purchases. On view Saturday and Sunday, June 28 and 29, at 1540 N. State. MRS. C. H. COOKE, Auctioneer, H. ROSENSTOCK.

NEW DINING ROOM SET, American walnut bedroom set, gas range, kitchen cabinet, brass beds, porch swing, etc.

911 Lake-av., Wilmette, Ill. Wilmette 1986.

ELEGANT CHANCE FOR COUPLE STARTing housekeeping. Following beautiful furniture of 4 rooms, consisting of parlor suite worth $200, library table worth $65, dresser worth $75, brass bed, complete, bed springs, and mattress, worth $75; dining room table with 6 chairs, worth $85; kitchen table and two chairs, kitchen cabinet, practically new and of the highest grade; $210 for all, or will separate, or will hold for future delivery if desired. ATLAS STORAGE FURNITURE SALESROOM, 3827-29 Cottage Grove-av., near 39th-st. Open evenings until 9.

FACTORY SALE.

$25.00 table lamps, complete, 2 pull chain sockets, or beautiful silk shades, $7.50. $8.50, and $9.50.

Second Floor, 136 S. Wabash-av.

$15.00 "SIMMONS" STEEL BEDS..... $ 8.95
62.50 Alexander Bdrm. Suite, 9x12..... 37.50
22.50 Golden Oak Dressers..... 15.75
42.50 "Heywood" Reed Carriages..... 29.75
$5.00 7 pc. Jac. Oak Adam Dining Set, 54 in. Table..... 62.50

CHICAGO SAMPLE FURNITURE CO., 3322 E. 63d-st. Midway 6411.

ELECTRIC VACUUM CLEANERS AT BARgain prices; Barnes, $3; Fedgral, $10; Cadillac, $15; Beech, $7.50; Richmond, $7.50; Thor, $18; Hotpoint, $25; Hoover, $25; Franz Premier, $15; Eureka, $18; Duntley, $25. All guaranteed. Rm. 301, 5 N. La Salle-st.

$350 4 ROOMS OF FURNITURE FOR $185; mahogany, parlor suite, cane; parlor set; Wm. Mary 9, fool dining table, high cane back chairs to match; mah. bedroom set, odd chairs, tables, etc.; all new; will separate. O'DONNELL, 54 13th-st., east of Wabash.

MAH. CHIFFOROBE; 2 MISSION BOOK cases, $5 each; Spanish leather rocker, $20; mah. library table, $15; white bedrm. chair, 4 mah. dining chairs; box mattress couch, $17; boys' oak desk, 6 drawers, $13. 1309 Astor-st. Superior 4289. No dealers.

$250 MAH. 3 PIECE CANE PARLOR SUITE, $140.

MANUFACTURERS' SAMPLE FURNITURE CO., 322 S. WABASH-AV.

A BARGAIN.

Contents of newly furn. 5 rm. apt., piano, mahog. furniture, ivory bed set, bauet, lamps, rugs, and curtains; $800. Ph. Rogers Park 9071, dealers dealers.

AN OPPORTUNITY YOU CAN'T AFFORD to miss. Mahogany cane velour suite, 9x12 Wilton rug, only $45; velour and tapestry davenport suite, with loose cushion, chair to match if desired. Genuine leather suite, $60. 3318 W. Madison-st.

$150 BRUNSWICK BALKE TILE REFRIGerator, like new; $75. Antique sofa, oil paintings, water colors, etchings, and engravings. Sunday afternoon, 2 to 6. 6623 Ingleside-av., 3d apt.

GEN. MAHOG. SETTEE, $8; CHAIR, $3; col. dresser, $8; 9x12 rug, $4; small rugs, $1 ea.; enamel top kitchen table, $4; 6 r. set, $10; center table, $2; and misc.; everything good cond. 6359 Normal-blvd., Apt. 3.

BANISTER WALL PAPER FOR SALE—175,000 rolls, 40c and 50c papers, for 5c and 10c. For parlors, dins., bedrooms, stores, borders, etc. ward, 1st fl. CLARK-ST.

1,000 PIECES UNCLAIMED STORAGE goods, manufacturers new furniture, and rugs. HERARD, Orden and Honore-st. Ph. West 283. Open Wed. and Sat. nights.

UNUSUAL BARGAINS—PIANO, LIBRARY table, cellarette, brass bed, oriental rugs, all stages; painting, etc.; immediate disposal. 6457 Magnolia-av., 2d apt.

FOR SALE—SIDEBOARD, LIB. TABLE, gas range, 9 bed heaters; also other furn.; will sell for storage charges. May's Auto Express, 130 E. 41st-st. Kenwood 3598.

WILL SELL OUR STORAGE CHARGES ON furnishings of a four room flat. KESSEL BROS.' STORAGE, 4045-55 Ogden-av. Douglas 1200.

NEED THE MONEY—SO WILL SELL 2 LIVing rm. sets, 2 bedroom sets, dining rm. set, 4 rugs, etc. 1135 Ainslie-st. Ravenswood 6139.

BARGAIN—9 SEC. HAND AXMINSTER rugs, 9x12; $25; 3 pc. size mahogany Victrola, $60; kitchen cabinet, $25. 3737 Madison-st.

WILL SELL FOR STORAGE CHARGES SEVeral lots uncalled storage furniture; will sell separate if desired. KESSEL BROS. STORAGE, 4031-33 S. State. Open evenings.

BIG SALE FURNITURES AND RUGS. CHICAGO FURNITURE EXCHANGE, 3451-3 Indiana.

FOR SALE — $60 DROPHEAD WHITE ROtary machine, $20. Have no use for same. 3339 Sheffield-av., Graceland 10266.

VELOUR PARLOR SUITE, IVORY BEDRM. set, rugs, talk. machine, linen, silver; separate; reas.; quick sale. 4735 Magnolia.

FOR SALE—3 PIECE MAH. BEDROOM SET and oriental rug. 4040 Vincennes-av. Phone Oakland 2362.

BEAUTIFUL VELOUR CASE PARLOR SET, oriental rug, piano, victrola, lamp, rugs. Used 3 mo. 2402 Grenshaw-st.

40 LARGE AND SMALL ORIENTAL RUGS; selling out entire stock, regular or separate. TAFEJIAN, 217 S. Wabash.

HIGH GRADE FURNITURE. 842-44-46 E. 63d-st.

FOR SALE—DRESSERS, RUGS, DAVENports, roll top desk, bookcase. 5053 Indiana.

SINGER SEWING MACHINE, MAHOG. VICtrola, ice box; will sell cheap. 4403 Greenwood-av.

FOR SALE—FURNITURE OF 7 RM. APT.; will sublease. Call evenings. Ravenswood 1830.

COMPLETE FURNISHINGS OF 4 RM. APT. $150; or will separate. 2100 Montrose. 2d apt.

DINING ROOM TABLE, SIX CHAIRS, leather upholstered, white iron bed, mattress. 1051 Berwyn-av., 2d.

FOR SALE—COMPLETE MODERN FURNIture of 4 rms.; no dealers. BERTON, 3854 N. Robey. Graceland 7322.

FINE BIRCH MAHOGANY, LEATHER tip, holstered davenport; reasonable. 4741 Calumet-av., 2d.

COPPER ELECTRIC ROTARY WASHER with swinging wringer; easy terms. Room 603, 17 N. Wabash.

RUGS, LACE CURTAINS, FINE PANELS, allovers, etc.; never used; cheap. 2438 Jackson-blvd., 1st.

SPECIAL SALE ON ODD PIECES FURNIture for real bargain. Dyer's Upholstery Shop, 2944 Wentworth-av. Calumet 9292.

6 DINING CHAIRS, VICTROLA, RUGS floor lamp, cheap. 437 Arlington-pl. Ph. Div. 4310.

WILL SAC 6 RM. APT. OF HIGH GRADE furn, including mahog. player piano and cab. phono. with records. Ph. Monroe 5948.

FOR SALE—PIANO, CHAIR, MISSION LIbrary table, Graceland 36.

MUST SELL FURNITURE FOR 5 ROOMS; $250. Phone Wentworth 7010. Stony Island-av.

CONTENTS OF 12 RM. HOUSE; BEDDING, rugs, etc., on sale. 1215 W. Madison.

JUDD ELECTRIC WASHER. LIKE NEW. bargain. Sun. 4001 S. La Salle-st.

GEYSER ELECTRIC WASHER SWINGING wringer, bargain. Rm. 301, 5 N. La Salle.

MUST SELL UNCLAIMED FURNITURE and rugs. American Storage, 1434 E. 63d.

FOR SALE—GOOD DINING RM. FURniture. Apply 5233 Lakewood-av.

TYPEWRITERS, PHONOGRAPH, GRAND piano, etc. PAPAS, 1411 Belmont-av. Phone Graceland 4600.

HIGHEST PRICES PAID FOR 2D HAND furniture in any part of the city. KESSLER BROS., 4108 State-st. Tel. Oakland 4005, and 212 E. 43d-st. Phone Drexel 914.

WE BUY AND SELL.

all kinds of household goods. A. SEGAL, 607 N. Wells-st. Superior 5327.

FURNITURE WANTED.

All kinds. Highest prices paid. DAMARIN, 2933 Madison. Ph. Garfield 769.

WANTED FOR CASH.

FURNISHED FLATS AND HOTELS. 646 N. CLARK-ST. SUPERIOR 2315.

WE HAVE A LIST OF CUSTOMERS WILLing to pay a good price for household goods. Call Kenwood 545. M. PARNASS & CO., 106 E. 47th-st.

WILL PAY HIGH PRICES FOR GOOD FURniture, stoves, carpets. Prompt attention to calls. Diamond, 1242 Wells. Lincoln 1195.

WANTED—FURNITURE AND RUGS TO furnish 4 room flat; must be cheap; also electric washing machine. Wellington 4732.

MRS. H. SCHNEIDER, 440 E. 31ST-ST. BUYS FURNITURE, RUGS, BRIC-A-BRAC, ANTIQUES, AND CLOTHING. DOUG. 333.

THOS. W. PHILPOTT, AUCTIONEER AND Appraiser. Entire furnishings of houses and flats bought or sold on commission. 7962.

CASH PAID FOR FURNITURE, CARPETS, and stoves; contents of homes purchased. J. RAUCH, 3421 State-st. Doug. 7461.

FURNITURE AND VICTROLA WANTED for cash. Kenwood 1522.

WANTED—2D HAND FURNITURE, RUGS, etc. Lincoln 1068.

WE PAY HIGH PRICES FOR SECOND HAND furniture. 1215 W. Madison-st.

WE PAY HIGHEST PRICES FOR 2D HAND furniture. 2909 N. Halsted. Lin. 8330.

WANTED—FURN. FOR 4 OR 6 RM. APT. will pay highest price. Ph. Mon. 6295.

WANTED—TO BUY—SOME HOUSEHOLD furniture. O'NEILL, Midway 3100.

WANTED—SECOND HAND FURNITURE OF every description; will pay cash. Ken. 992.

LEASEHOLDS.

25 ROOMS N. OF DIVISION-ST. NR. THE lake; new, modern, fix. income $4,500 over rent monthly; bargain for quick sale.

14 room house, N. La Salle-st., nr. Lincoln Park; clean and well furnished; will sacrf. CORCORAN, 800 N. Clark-st.

SEE WM. LANGE, 704 N. DEARBORN-ST. 4½ rms., N. Dearborn, rent $75, inc. $500; same owner 8 yrs.; easy terms.

14 rms., e. of State; steam, elec. lt.; rent $75; inc. $175. same owner 8 yrs.

FIVE ROOMS IN NEW APT; BEST FURnishing; complete; practically new. Party leaving city; a snap if taken at once. Phone Mont. 1134.

FOR SALE—7 RM., NICELY FURNISHED apt.; piano, victrola; faces lake; near I. C. and surf. line. Will rent. 3200 Ellisav., apt. 14. Douglas 5780.

FOR SALE—BEAUTIFUL 7 RM. APT.; ST. Bernard rug, 9x12; 3 bk. from lake; suitable for roomers; sacrifice; leaving city. Call Superior 5095.

FOR SALE—3 ROOM ROOMING HOUSE, at a reasonable price; all rooms full; quick sale; leaving city; no agents need apply. 672 N. Dearborn-st.

FOR SALE—28 ROOM ROOMING HOUSE. North Side; walk. dist. Address D 555, Tribune.

3913 LAKE PARK-AV., OAKLAND 4910—8 rms., stm. and electric; best transportation; $600.

GOOD HOME AND INCOME, NINE ROOMS, complete; sickness causes sale. 433 W. 61st-st.

FOR SALE — 5 ROOM APT. COMPLETE. Call today at 1 block from Addison-st. cars, leaving city. 3537 Sheffield-av., 1st apt.

FOR SALE—MOD. FURN. APT.; RMS. RENT. Big sacrifice acct. sickness. LALLY, 6423 Yale-av.

33 R. H., ELEC. STM., NR. L. PK., $300 profit. Mrs. Frandsen's Exch., 1455 N. Clark.

3502 LAKE PARK, 17 RMS., RENT $30; income $145; cheap for quick sale. Call today.

FOR SALE — 10 RMS., BEAUT. FURN. all rented, Grand-blvd., nr. 44th. Address T J 535, Tribune.

18 RMS., 5 BATHS, HIGH CLASS TENANTS, clearing $250 mo., fine money maker, part cash, easy terms. Graham, 127 N. Dearborn-st.

FOR SALE—10 RM. FURNISHED HSE., ALL rented; all mod.; bring $150 a mo.; $300 cash. 1740 W. Adams. West 6061.

FOR SALE—9 ROOMS, FURNISHED COMplete; will sell reasonable. Tel. West 739. 10 N. Robey-st.

5 RM. FLAT FURN. COMPLETE; MARRS exp.; cheap cash. 2046 Madison-st., 3 fl.

TYPEWRITERS AND SUPPLIES.

CORONA.

The FAMOUS FOLDING Typewriter. A few Rebuilt Coronas for sale, carrying our service GUARANTEE.

We also rent Coronas. Rental applies on purchase of NEW MACHINE.

Corona Typewriter Sales Co.

12 S. LA SALLE-ST. PHONE FRANKLIN 4992.

NEW CORONAS AND REBUILT TYPEWRITERS FOR SALE AND RENTED. Expert guaranteed service on typewriters of all makes. Supplies and accessories.

Corona & Typewriter Service Co., 110 W. 3D-ST. TELEPHONE DAVEN. 414. Davenport, Iowa.

L. C. SMITH AND UNDERWOODS. Rebuilt; having two color and back spacer, $50.00 and up. We sell Typewriter Emporium Rebuilt Underwoods.

Get our $1 down and $1 week payment plan. We rebuild and repair. Phone Randolph 7754. WHOLESALE TYPEWRITER COMPANY, Successor to REBUILT TYPEWRITER COMPANY, Wholesale, Retail, Export. New Salesroom, Suite 214, 190 N. State-st.; Rented 3 mos. $7.50 and up; visible. AMERICAN WRITING MACHINE CO., 329 S. Harrison-st. Harrison 2300

TYPEWRITERS, ALL MAKES; prices; also wide carriage latest model Und's. R. V. Johnson Co., 20 E. Jackson. Harr. 973.

UND., REM., SMITH, CORONA, OLIVERS and rugs. AMERICAN TYPEWRITER EXCH. Typewr. Clearing House. Central 6034. 15 N. Dearborn-st., S. E. Cor. Lake.

TYPEWRITERS, HEADQUARTERS FOR ALL. All makes for sale or rent. Lowest prices. 411 S. Dearborn, Old Colony Bldg. Har. 2341.

TYPEWRITERS—ALL MAKES RENTED. Sold on Rental Purchase Plan. Cent. 4242. Young Typewriter Co., 25 W. Lake, nr. State.

TYPEWRITERS—ALL MAKES, SOLD OR rented; guaranteed. BEARMAN-OLSON CO., Inc., 202, 219 S. Dearborn-st. Harr. 3894.

CALL CENTRAL 5563 About renting or repairing typewriters. Wood-stock Typewriter Co., 33 N. Dearborn-st.

TYPEWRITERS RENTED — 3 MOS. AT $4 and up, sold cash at $10 up. Beran Typewriter Co., 58 W. Washington-st. Cent. 6462.

UNDERWOOD TYPEWRITERS, $30 UP. others $10 up. COMEYS & CO., 115 S. Dearborn. Phone Randolph 1745.

CORONA 8 — L. C. SMITH AND DICTAphone, cheap. R. 209, 30 N. Dearborn.

CORONA AND REM. SMITH, ETC. $7 UP. 515 N. Clark-st. Superior 4506. Open eve.

MISCELLANEOUS.

LOOK! READ! FOR SALE—Finest sand and gravel pit in United States. Easy to load; right on R. R. Come and see or write GEORGE WOLFE, Kiester, Minn.

SEND US YOUR USED GILLETTE RAZOR Blades. We pay 20c per doz. Dudlo Mfg. Co., Ft. Wayne, Ind.

MICROSCOPE, BALANCE, SMALL SCALE, corner oven. 4051 Van Buren, 1st. Kedzie 4305.

HOUSEHOLD GOODS.

ELEGANT CHANCE FOR JUNE COUPLES

To buy 4 room outfit direct from our Factory, 3 piece Cane parlor Suite, Velour Damask, 54 in. dining table, 6 high back chairs, One bed, one dresser, one spring, one mattress. Kitchen chairs and table. This outfit is worth $400. For one week only, special, $285. Will hold goods for future delivery.

WESTERN FACTORIES FURN. CO., 1320 S. WABASH-AV., CHICAGO, ILL.

JEWEL HIGH OVEN GAS RANGE, $20. Wilton velvet 8.3x11 rug, $25; Axminster rug, 9x12, $25; baby carriage, gray, $15; floor lamp and shade, $10, etc. MARTIN'S, 178 N. Cicero-av. Austin 1874.

HOUSEHOLD GOODS WANTED.

WANTED TO RENT OR purchase, sheets, pillows and cases, blankets, spreads for 100 single beds. W. F. TAYLOR, 553 Kedzie-st., Evanston. Phone Evanston 1887.

WE BUY 2D HAND FURNITURE, RUGS, etc., for cash. Prompt attention to all calls.

EMPIRE STORAGE CO., 4312 Cottage Grove-av. Tel. Midway 1.

DO NOT SELL YOUR FURNITURE BEFORE giving us a call; we'll pay highest cash prices for hotels, apts., and houses; also odd pieces. Prompt attention to all calls. D. MAHLER & SON, 808 N. Wells-st. Ph. Sup. 1286.

MRS. B. GELDER BUYS FURNITURE, RUGS, BRIC-A-BRAC, ANTIQUES, AND CLOTHING. PHONE DOUGLAS 4740. 346 E. 35TH-ST.

REEBIE'S AUCTION HOUSE. Auctioneers and Appraisers. Buy furniture and furnishings of Apts. or houses. Phone Lincoln 1220.

WE BUY ALL KINDS OF FURNITURE, stoves, rugs, etc. PAPAS, 1411 Belmont-av. Phone Graceland 4600.

HIGHEST PRICES PAID FOR 2D HAND furniture in any part of the city. KESSLER BROS., 4108 State-st. Tel. Oakland 4005, and 212 E. 43d-st. Phone Drexel 914.

WE BUY AND SELL.

all kinds of household goods. A. SEGAL, 607 N. Wells-st. Superior 5327.

FURNITURE WANTED.

All kinds. Highest prices paid. DAMARIN, 2933 Madison. Ph. Garfield 769.

WANTED FOR CASH.

FURNISHED FLATS AND HOTELS. 646 N. CLARK-ST. SUPERIOR 2315.

WE HAVE A LIST OF CUSTOMERS WILLing to pay a good price for household goods. Call Kenwood 545. M. PARNASS & CO., 106 E. 47th-st.

WILL PAY HIGH PRICES FOR GOOD FURniture, stoves, carpets. Prompt attention to calls. Diamond, 1242 Wells. Lincoln 1195.

WANTED—FURNITURE AND RUGS TO furnish 4 room flat; must be cheap; also electric washing machine. Wellington 4732.

MRS. H. SCHNEIDER, 440 E. 31ST-ST. BUYS FURNITURE, RUGS, BRIC-A-BRAC, ANTIQUES, AND CLOTHING. DOUG. 333.

THOS. W. PHILPOTT, AUCTIONEER AND Appraiser. Entire furnishings of houses and flats bought or sold on commission. 7962.

CASH PAID FOR FURNITURE, CARPETS, and stoves; contents of homes purchased. J. RAUCH, 3421 State-st. Doug. 7461.

FURNITURE AND VICTROLA WANTED for cash. Kenwood 1522.

WANTED—2D HAND FURNITURE, RUGS, etc. Lincoln 1068.

WE PAY HIGH PRICES FOR SECOND HAND furniture. 1215 W. Madison-st.

WE PAY HIGHEST PRICES FOR 2D HAND furniture. 2909 N. Halsted. Lin. 8330.

WANTED—FURN. FOR 4 OR 6 RM. APT. will pay highest price. Ph. Mon. 6295.

WANTED—TO BUY—SOME HOUSEHOLD furniture. O'NEILL, Midway 3100.

WANTED—SECOND HAND FURNITURE OF every description; will pay cash. Ken. 992.

LEASEHOLDS.

25 ROOMS N. OF DIVISION-ST. NR. THE lake; new, modern, fix. income $4,500 over rent monthly; bargain for quick sale.

14 room house, N. La Salle-st., nr. Lincoln Park; clean and well furnished; will sacrf. CORCORAN, 800 N. Clark-st.

SEE WM. LANGE, 704 N. DEARBORN-ST. 4½ rms., N. Dearborn, rent $75, inc. $500; same owner 8 yrs.; easy terms.

14 rms., e. of State; steam, elec. lt.; rent $75; inc. $175. same owner 8 yrs.

FIVE ROOMS IN NEW APT; BEST FURnishing; complete; practically new. Party leaving city; a snap if taken at once. Phone Mont. 1134.

FOR SALE—7 RM., NICELY FURNISHED apt.; piano, victrola; faces lake; near I. C. and surf. line. Will rent. 3200 Ellisav., apt. 14. Douglas 5780.

FOR SALE—BEAUTIFUL 7 RM. APT.; ST. Bernard rug, 9x12; 3 bk. from lake; suitable for roomers; sacrifice; leaving city. Call Superior 5095.

FOR SALE—3 ROOM ROOMING HOUSE, at a reasonable price; all rooms full; quick sale; leaving city; no agents need apply. 672 N. Dearborn-st.

FOR SALE—28 ROOM ROOMING HOUSE. North Side; walk. dist. Address D 555, Tribune.

3913 LAKE PARK-AV., OAKLAND 4910—8 rms., stm. and electric; best transportation; $600.

GOOD HOME AND INCOME, NINE ROOMS, complete; sickness causes sale. 433 W. 61st-st.

FOR SALE — 5 ROOM APT. COMPLETE. Call today at 1 block from Addison-st. cars, leaving city. 3537 Sheffield-av., 1st apt.

FOR SALE—MOD. FURN. APT.; RMS. RENT. Big sacrifice acct. sickness. LALLY, 6423 Yale-av.

33 R. H., ELEC. STM., NR. L. PK., $300 profit. Mrs. Frandsen's Exch., 1455 N. Clark.

3502 LAKE PARK, 17 RMS., RENT $30; income $145; cheap for quick sale. Call today.

FOR SALE — 10 RMS., BEAUT. FURN. all rented, Grand-blvd., nr. 44th. Address T J 535, Tribune.

18 RMS., 5 BATHS, HIGH CLASS TENANTS, clearing $250 mo., fine money maker, part cash, easy terms. Graham, 127 N. Dearborn-st.

FOR SALE—10 RM. FURNISHED HSE., ALL rented; all mod.; bring $150 a mo.; $300 cash. 1740 W. Adams. West 6061.

FOR SALE—9 ROOMS, FURNISHED COMplete; will sell reasonable. Tel. West 739. 10 N. Robey-st.

5 RM. FLAT FURN. COMPLETE; MARRS exp.; cheap cash. 2046 Madison-st., 3 fl.

TYPEWRITERS AND SUPPLIES.

CORONA.

The FAMOUS FOLDING Typewriter. A few Rebuilt Coronas for sale, carrying our service GUARANTEE.

We also rent Coronas. Rental applies on purchase of NEW MACHINE.

Corona Typewriter Sales Co.

12 S. LA SALLE-ST. PHONE FRANKLIN 4992.

NEW CORONAS AND REBUILT TYPEWRITERS FOR SALE AND RENTED. Expert guaranteed service on typewriters of all makes. Supplies and accessories.

Corona & Typewriter Service Co., 110 W. 3D-ST. TELEPHONE DAVEN. 414. Davenport, Iowa.

L. C. SMITH AND UNDERWOODS. Rebuilt; having two color and back spacer, $50.00 and up. We sell Typewriter Emporium Rebuilt Underwoods.

Get our $1 down and $1 week payment plan. We rebuild and repair. Phone Randolph 7754. WHOLESALE TYPEWRITER COMPANY, Successor to REBUILT TYPEWRITER COMPANY, Wholesale, Retail, Export. New Salesroom, Suite 214, 190 N. State-st.; Rented 3 mos. $7.50 and up; visible. AMERICAN WRITING MACHINE CO., 329 S. Harrison-st. Harrison 2300

TYPEWRITERS, ALL MAKES; prices; also wide carriage latest model Und's. R. V. Johnson Co., 20 E. Jackson. Harr. 973.

UND., REM., SMITH, CORONA, OLIVERS and rugs. AMERICAN TYPEWRITER EXCH. Typewr. Clearing House. Central 6034. 15 N. Dearborn-st., S. E. Cor. Lake.

TYPEWRITERS, HEADQUARTERS FOR ALL. All makes for sale or rent. Lowest prices. 411 S. Dearborn, Old Colony Bldg. Har. 2341.

TYPEWRITERS—ALL MAKES RENTED. Sold on Rental Purchase Plan. Cent. 4242. Young Typewriter Co., 25 W. Lake, nr. State.

TYPEWRITERS—ALL MAKES, SOLD OR rented; guaranteed. BEARMAN-OLSON CO., Inc., 202, 219 S. Dearborn-st. Harr. 3894.

CALL CENTRAL 5563 About renting or repairing typewriters. Woodstock Typewriter Co., 33 N. Dearborn-st.

TYPEWRITERS RENTED — 3 MOS. AT $4 and up, sold cash at $10 up. Beran Typewriter Co., 58 W. Washington-st. Cent. 6462.

UNDERWOOD TYPEWRITERS, $30 UP. others $10 up. COMEYS & CO., 115 S. Dearborn. Phone Randolph 1745.

CORONA 8 — L. C. SMITH AND DICTAphone, cheap. R. 209, 30 N. Dearborn.

CORONA AND REM. SMITH, ETC. $7 UP. 515 N. Clark-st. Superior 4506. Open eve.

MISCELLANEOUS.

LOOK! READ! FOR SALE—Finest sand and gravel pit in United States. Easy to load; right on R. R. Come and see or write GEORGE WOLFE, Kiester, Minn.

SEND US YOUR USED GILLETTE RAZOR Blades. We pay 20c per doz. Dudlo Mfg. Co., Ft. Wayne, Ind.

MICROSCOPE, BALANCE, SMALL SCALE, corner oven. 4051 Van Buren, 1st. Kedzie 4305.

MUSICAL INSTRUMENTS.

ADAM SCHAAF.

ESTABLISHED 1873.

SUMMER CLEARANCE SALE.

We have on hand a large number of used instruments taken in exchange on Adam S haaf grands and player pianos during the past winter, which we are going to sacrifice at exceptionally low prices. Come early and get first choice. Every piano guaranteed and in first class condition.

10 PIANOS FROM $75 TO $125.

Vose & Sons walnut	$195
Harvard ebony	125
Chickering ebony	90
S haaf Bros mahogany	195
Knabe mahogany	195
Boltwood oak	210
Kroeger & Sons mahogany	225
A. B. Chase mahogany	250
Chickering ebony	75
Adam Schaaf oak	225
Steinway ebony	250
Mason & Hamlin	190
Weber ebony	225
Estey ebony	195
Holmes & Co. oak	185
Knabe walnut	275
Adam Schaaf oak	175
Everett mahogany	285
Cable Nelson mahogany	250
Schiller mahogany	250
Singer mahogany	145
Adam Schaaf oak	225

Used Player Pianos $295 to $550.
Used Grand Pianos $495 to $700.

Easy terms to suit.

ADAM SCHAAF, 319-321 S. Wabash-av., fet. Jackson and Van Buren.

Rebuilt Grand Pianos

These instruments were accepted in part payment for Steinways, Duo Arts, Apartment Grands, Pianola Pianos, etc.

They are in good playing condition, all worn parts have been replaced, and each piano is guaranteed by us.

BRAMBACH, Grand, mahog

ESSORIES, REPAIRING.

CTION SALE.

'S SOLD AT AUCTION
WAGONS, AUTOMOBILES,
AND PARTS
with bakery style
.....$250.00
..... 9.00
..... 10.00
bakery wagons, nearly ... 1.75
..... 45.00
..... .07
..... 1.75
..... .10
windshields, ventil- ... 6.00
..... 375.00
..... 375.00
..... .60
..... .10
..... 1.50
..... 2.75
..... 3.5
steel, new ..... .75
..... 9.50
tires, new 15.00
tires, new 15.00
for Ford 34.50
..... .10
..... 15.00
..... 15.00
BARGAIN SHEET.
CTION COMPANY,
Ravenswood. Haymarket 7007.
until 9 o'clock. Sundays
until 2 o'clock.
ORDERS FILLED.

R TROUBLES,
cylinders are full of carbon
Motor knocks when you
or racing up a grade? Loss
money having carbon re-
ground. Let us remedy
Reamed your cylinders,
rings and pins. You will
new; full of pep and save
season's driving. Are you
bearing trouble? Your
flat spots. Only remedy is to
have the only real crank-
Chicago. We make any size
and other parts.
MOTOR CAR CO.,
W. 22d-st.

HS' GUARANTY
UILT BATTERIES.
12 12-volt $17
LARGEST IN THE CITY.
BATTERY COMPANY.
WABASH-AV.,
CALUMET 7028.

T BATTERIES.
arantee: 6 volt, $13.50; 12
make cars; good as new.
TLIGHT FREE
battery for 10 days only.
BATTERY COMPANY.
Calumet 939.

N CHASSIS.
ne new, without a motor,
under motors; good condition;
today a. m., $100 takes the
Lincoln.

Y WANTED.
or Oakland runabout in
preferably Oakland. Vine
1332 S. Wabash-av. Cal.

STER BODIES
thing different; tenders, bod-
order. ROYAL CO., 1434

IGINAL CARBON EXPERT.
Gas per cyl., $3; E. 33d-st.
Douglas 4540. Gen. repairs,
all other repairs.
IN OR LIMOUSINE BODY;
cut cash price; 8 pass. pre-
J. B. C., 72 S. La Salle-st.,
Central 7729.

AUTOMOBILES—GASOLINE.

WE ARE REMODELING

our entire building. 75% of our stock must be sold immediately. This is an opportunity of a lifetime to purchase a car at 50c on the dollar. A visit to our salesroom will give you the choice of any desirable car on the market today. These cars are ready for immediate delivery.

1918 Marmon Touring.
1917 Marmon Touring.
1917 Marmon Chummy Roadster.
1918 Hudson Landaulet.
1918 Hudson Touring Limousine.
1917 Hudson Touring.
1917 Hudson Sedan.
1917 Franklin Sedan.
1918 Franklin Touring car.
1918 Dodge Coupe.
1918 Dodge Touring, winter top.
1918 Stutz Roadster.
1918 Stutz Touring.
1918 Locomobile Touring.
1918 Willys-Knight Touring.
1917 Buick Touring.
Late 51 Cadillac Touring.
1918 Oakland Touring.
1917 Mercer Touring.
1917 Paige Coupe.
1917 Roamer Touring Car.
1917 Reo Touring Car.
1917 Stanley Steamer Touring Car.
1917 National Chummy Roadster.
National four door sport model.
1918 Saxon Touring.
1918 Willys Touring.

Fifty others to select from.

GREER USED CAR SALON

R. S. MEYER, Mgr.
2427 Michigan-av. Cal. 1565.
Open evenings and Sundays.

BIG SACRIFICE SALE
SATURDAY AND SUNDAY

Come and See These Bargains

YOU CAN SAVE YOURSELF FROM $100 TO $300.

1918 Buick E 45, nearly new, 5 pass.
1918 Buick E 45, 7 pass., new tires.
1918 Buick D 45, tour., elegant cond.
1917 Buick D 47, sedan, refinished.
1917 Haynes light 6 tour., perfect.
1917 Ford coupe, elec. starter, etc.
1916 Chevrolet tour., perf. cond.
1917 Studebaker 6 cyl., 7 pass., runs like new; good tires, etc.
1917 Dodge tour., elegant cond.

Trades or Terms.

OPEN EVENINGS AND SUNDAY.
ASHLAND AUTO SALES,
5415-17 So. Ashland-av.

NASH

Oldsmobile-Oakland-Maxwell Agency,
North Av. Motor Sales Co.,
S805-09 W. North-av.
Albany 483.

SEE OUR WONDERFUL

display of used Jordan cars. Also several good buys in other good standard makes, on sale today. We accept other used cars as trade.
Ask for MR. HUNT. Ph. Calumet 6070.
CHICAGO MOTOR CAR CO.,
2313 Michigan.

REAL BARGAINS.

1917 Buick, 1917 Oakland, 1917 Peerless 8, 1917 Jordan, 1917 Overland, 1917 Mitchell, 1916 Stearns, 1917 Ford Sedan, 1917 Ford touring and roadsters.
Also one new Maxwell, new Chevrolet, and 30 others, $150 up. Easy terms and trade. 4033-37 Elston-av.

OLYMPIA CAR AGENCY,

Exceptionally good buys in used cars; cut rate on tires and accessories.

LARAMIE GARAGE,
419 E. Laramie-av. Austin 1015.

USED CARS.

When looking for a good buy in a Dodge, Buick, Oakland, or other makes, call at
D. AND D. OAKLAND SALES
1942 Lawrence-av. Ravenswood 3743.

AUTOMOBILE—LATE MODEL SERIES N, 5 passenger touring car; only 5,000 miles; never been used; like brand new; $1,350. Call 5239 Kenwood.

SEE DAVIS STARTER FOR
Ellsworth 7106
STARTING, FIT SMITH
chassis. Ph. Monticello 3862
BUCK BODY WITH SPE-
2411 Milwaukee-av.

DRIVE ARRIVE AUTOMOBILE
3916 Cottage Grove.

AL NOTICES.

N, TEX., JUNE 21, 1919.
BIDS INVITED.
OR OTHER MANUFACTUR-
OPPORTUNITY.
Property costing nearly
hundred thousand dollars,
containing four two story
4x180 feet; one one story
100x100 feet, four one story
story frame building, 66x240
story frame building, 37x77;
one story frame build-
complete); one one story
4x190 (75% complete), and
buildings.
Rented your cylinders,
rings and pins. You will
new; full of pep and save
season's driving. Are you
bearing trouble? Your
flat spots. Only remedy is to
have the only real crank-
Chicago. We make any size
and other parts.
MOTOR CAR CO.,
W. 22d-st.

Must Be Sold

Cash, Terms, or Old Car.
Open Sunday.
Come and Make Offer.

Rambler Touring.....$165
Ford (all year body).....445
Briscoe (small touring).....395
Lexington (light four).....435
Krit (light touring).....335
Pullman 1917 (touring).....445
Mit-hell (touring).....279
American Speedster.....300
Ford 1 sedster.....225
Chalmers (Master Six).....425
Overland Coupe.....285
Smith Form-a-Truck.....445
Oakland (light touring).....375
Cadillac 7 pass.....485
Paige Roadster.....360
Ohio Roadster.....279
Moline Touring.....190
Cadillac (small touring).....270

STILL A FEW TIRES LEFT AT 50% OFF LIST PRICE.

EQUITABLE AUTO & PARTS CORPORATION,
1108-10 S. MICHIGAN-AV.
WABASH 4079.

MITCHELL

Used and Rebuilt Car Dept.

1918 Mitchell Club Roadster.....$1,200
1917 Mitchell 2 pass Roadster.....1,000
1915 Overland 80.....450
1918 Allen Sedan, like new.....1,250
1912 Cadillac Touring, elec. starter.....400

Every car fully equipped and guaranteed.

REASONABLE TERMS.

WILLARD McALLISTER, MGR.
2328 Michigan-av. Calumet 1429.

Maxwell, Case, Apperson

SOUTH SIDE AGENCY.

BARGAINS IN USED CARS

1919 Paige Sedan.....$3,500
1918 Maxwell.....800
1917 Velie 5 pass.....1,050
1916 Case 7 pass.....650
1915 Detroiter, 8 cyl.....750
1914 Buick roadster.....450
1913 Buick touring.....295

HOY MOTOR CAR CO.,
660 E. 47th-st. Open evenings. Drexel 6959.

AUTO FINANCE CO.

WE SELL YOU ANY MAKE OF CAR, NEW OR USED, OR PURCHASE SAME FROM ANY DEALER OR INDIVIDUAL ON EASY PAYMENT PLAN.
ALSO ADVANCE MONEY ON YOUR CAR, TAKE UP DEALERS' NOTES, AND GIVE EXTENDED TIME FOR PAYMENTS.
224 S. MICHIGAN-AV. HARRISON 772.

25—FORDS—25

OPPOSITE FORD'S PLANTS. BIG STOCK. CASH OR EASY PAYMENTS.
GUARANTEED SPECIALS.
1918 SEDAN, LIKE NEW.....$650
1918 TOURING, LIKE NEW.....385
1917 TOURING, PER COND.....325
DOUGLAS AUTO EXCH., 3002 S. WABASH.

HAYNES LIGHT SIX,

5 pass, 1917 model; rebuilt and repainted; has good set of tires; shock absorbers. This is a bargain.
MORTIMER,
1631 Mich.-av. Calumet 1061.

MUST SELL.

Cash, terms or trade.
Late Ford touring; all year body; must be seen to be appreciated.
Equitable Auto & Parts Corp.
1108 So. Michigan-av. Wabash 4079.

WESTCOTT,

Series 17, 7 pass. touring; overhauled, repainted; guaranteed same as new; $1,350. Cash or terms.
ROWE, YOUNG & COOLEY,
3937 W. Washington. Kedzie 2765.

OVERLAND COUPE.

BEAUTIFUL LOOOKING CAR, GOOD MECHANICALLY AND FINE TIRES. $450. BIGGEST BARGAIN IN TOWN. CALL TODAY. MISS GANGLER, 721 E. 47TH-ST. KENWOOD 6251.

FORD SPEEDSTERS.

Just what you are looking for; any model; cash or terms; open evenings and Sunday.
GLENN E. HOLMES, 30 E. Lake-st. Randolph 7171.

1919 Chevrolet Sedan Demo.

1916 Paige 5 pass., elegant condition.
1917 Chevrolet roadster, model 490.
1916 Overland roadster, model 75B.
LINCOLN-LAFE MOTOR SALES,
3046 Lincoln-av.

FOR SALE—PIERCE ARROW 7 PASS. TOUR. car; A1 condition; good as new; must be sold at once at a great sacrifice; private owner; price $2,500. Call Mr. GORDON, 6000 to 1020 Adams Express Bldg., 115 S. Dearborn-st. Ph. Central 3897.

OAKLAND ROADSTER — BEST CAR IN America; never had minute's trouble; must sell by Monday, leaving for England; no dealers need apply. This car is a wonder. Will demonstrate to any one. Apply Room 522 Lexington Hotel.

CLASSY HIGH GRADE UNDERSLUNG American, 1915 model, 5 passenger, perfect motor, gears, etc.; only needs other slight overhauling; electric lights; genuine leather, etc.; quick sale; $350. MR. ARNOLD, 2022 Lincoln-av.

CHALMERS, 1916,

5 passenger touring in perfect condition, $575. 4338 N. Western-av. Lake View 3004.

WESCOTT 5 1 TOURING CAR. LATE model; in elegant condition throughout; new tires; $1,000 if sold this week. Don't miss this bargain. Answer quick. MR. ROGERS, Calumet 5789 or Evanston 2602.

1917 FORD CABRIOLET.

63 E. 14TH-ST.

CADILLAC "53."

7 pass.; new cord tires; perfect every way. W. Ward. 3827 Pine Grove-av. Wellington 1753.

1918 FORD TOUR.; HAS SPEEDOMETER, starg. wheel lock, shock abs., dem. rims, new honeycomb cover rad., tool box, new tires, Warner lenses; price $485. R. W. Du Mais, 2567 Emerald-av. Yards 5159.

FRANKLIN 6, $450.

Starter; good tires. ELMER'S GARAGE, 1309 N. Wells.

MY LIGHT 5 OR 7 PASS. TOURING; NEW; ly painted and overhauled; most beautiful touring car in the city; bargain. 14 months ago. Will sacrifice for $875. Call Owner, Garfield 7350, or garage, Kedzie 101.

LIGHT, ROOMY FIVE PASS. GOOD CONdition; cost new, tires all round. Good-year cord; other equipment, complete; cash only $. Kenosha, Wis.

REO 5 PASS TOUR. CAR, JUST OVERhauled; good condition; electric starter; body good shape; price $350. 237 S. Elmwood-av. Oak Park.

BUICK TOURING,

Model D45; excellent condition; run 9,000 miles. 6718 Sheridan-rd.

FORD SEDAN; STARTER, DEM. RIMS; trade carrier; brand new. Address T 385, Tribune.

FOR SALE—OR TRADE FOR LARGER CAR, late Patterson 5 passenger; fine tires and con., 912 Madison-st., Oak Park 4694 days.

FORD 1918 SEDAN 5 WIRE WHEELS, oversized and extra tire, speedo., elec. light, lock; excel. cond. Sup. 9061.

917 JEFFERY 7 PASS.; A1 CONDITION; just overhauled; new tires; many extras. 2431 Sheridan-rd. Norman 6161.

1916 FORD TOURING; A1 SHAPE; 4 NEW tires; a bargain. 1217 Wilson-av. Ph. Edgewater 3749.

1918 LEXINGTON, LITTLE USED; WILL sacrifice; best offer. 1328 W. Division, 3d floor.

$385 TAKES MY 5 PASS. 1916 HAYNES; original paint; runs and looks like new; must sell this week. 4021 W. Madison-st.

SAXON SIX, MODEL AS; EXCELLENT AND GUARANTEED. GRAHAM MOTOR CO. 2429 MICHIGAN-AV.

SPECIAL LIGHT SIX E-45, ALL CONDITION; fully equipped. Call S. Chicago 114 after 6 p. m.

1918 REO 7 PASS.; LIKE NEW; 5 GOOD tires; bumper, Yale lock; bargain. 7813 S. Halsted-st. Vincennes 327.

1917 FORD TOURING; SELF-STARTER, bumper, shock absorber, speedometer; good condition. 3721 N. Robey-st.

FOR SALE—1918 FORD TOURING. 3952 Broadway.

5 CYL. OLDSMOBILE ROAD; 1916; EXC. motor; $670; priv. owner. Austin 907.

LOCOMOBILE, 4 CYL., 4 PASS., GOOD cond.; bargain. Call Lake View 4356.

READY FOR YOUR VACATION—1917 Dodge; A-1 condition. 4247 Irving Pk.-blvd.

7 PASS. OLDSMOBILE, 6 CYL. SEE AT 5407 Broadway.

FOR SALE—CADILLAC 4, CYL., 5 PASS., new tires. 910 N. State-st. Superior 519.

CARS FOR SALE—FINE COND.; EVERY thing guaranteed. 4330 Wash.-blvd., rear.

BUICK E-45, 1918, IN GOOD CONDITION; for quick sale, $1,200. Franklin 4731, H.B.

BARGAINS IN USED CARS. 1917 FORD, LAWDER, 69th, near State.

FORD LATE MODEL ROADSTER; GOOD condition; $250. 2411 Milwaukee-av.

FORD TOURING CARS, WITH EXTRAS, 1917-18 models. 2411 Milwaukee-av.

TOURING CAR—ELECTRIC STARTER, wont lathe or speedster. 5925 N. Halsted.

FORD SEDAN 1917; PERF. COND.; $625. 4301 W Madison-st.

CHALMERS SIX, LATE MODEL, B-32, 7 pass., $485. 439 N. Clark.

AUTOMOBILES—GASOLINE.

AIR-COOLED HOLMES

One New—One Slightly Used

STUTZ

1919 Bearcat, Slightly Used.
1918 Touring——Like New

MERCER SPORT

T Head Motor, Electric Lights and Starter, Six Tires.

HUDSON SPORT

4 Pass. Refinished with Rudgewhitworth Wire Wheels and Five Goodyear Cord Tires.
2518 MICHIGAN-AV.

Dodge Brothers

MOTOR CARS.

You are running no risk when you buy a used car from the Dashiell Motor Co. Our cars are all overhauled and they are sold for what they are actually worth.

We have some good sedans and coupes. They are just as cool and clean in summer as they are warm in the winter months.

1919 Dodge Brothers Sedan.
1918 Dodge Brothers Sedan.
1918 Ford coupe.
1917 Dodge Brothers Coupe.
1917 Dodge Brothers Touring Car.
1917 Ford Roadster.

Time Payments.
DASHIELL MOTOR COMPANY.
DODGE BROTHERS MOTOR CARS.
2412 Michigan-av. Calumet 7300

FORDS

CASH—TERMS—TRADES.

When buying a FORD, come and see us FIRST. We have the most complete and best stock of USED FORDS in the middle west. FORDS SOLD ON EASY PAYMENTS.

SPECIALS.

Dodge Tour., exc. condition $675
1918 Ford Coupe, like new 600
1914 Ford Tour., bargain 200
1918 Ford Roadster, extras 365
1918 Ford Tour., excellent 400

CHICAGO USED FORD EXCHANGE,

1450 S. MICHIGAN-AV. CALUMET 88.
OPEN EVENINGS AND SUNDAYS.

AUTOS ON TIME.

WILL SELL YOU THE CAR YOU WANT NEW OR USED OR PURCHASE FROM DEALER OR INDIVIDUAL ON EASY PAYMENT PLAN.
ALSO ADVANCE MONEY ON YOUR CAR AT HALF THE RATE PAID ELSEWHERE WHILE YOU DRIVE IT. TAKE UP DEALERS' NOTES AND GIVE EXTENDED TIME ON PAYMENTS. CONFIDENTIAL.
AUTOMOBILE BONDING CO.
ROOM 726, 29 S. LA SALLE. RAND. 1930.

OAKLAND LIGHT 6

5 passenger, 1917 car, in good condition, equipped with front and rear bumpers, shock absorbers, extra tire and winter inclosure; a bargain at $850.
MORTIMER,
1631 Mich.-av. Cal. 1061.

7 PASSENGER PAIGE ESSEX, 6-55, AT A special price; 4 passenger chummy; elec. lights and starter; $30-0. Woodlawn Motor Car S. & S. Co.

SO. SIDE PAIGE AGENCY,

6140 Cottage Grove. Wentworth 1517.

FOR SALE—1918 MODEL 7 CYLINDER Reo with glass winter sides, driven less than 6,500 miles, has made several improvements in motor; tires good as new. Price, $1,300. Sell for delivery Aug. 4th. Can be seen after 6 P. M. or Sunday A. M. Apply 4130 Ellis-av.

BUICK BARGAINS.

2 1917 Model D-45 Light 6 Buick touring cars; new tires; new style manifold; cars like brand new; $950; terms.
HUBBARD & KEENAN,
5905 S. Halsted-st. Englewood 170.

MUST SELL.

Cash, terms or trade.
Light 5 passenger touring; starter, generator and lights; $285.
Equitable Auto & Parts Corp.,
1108 So. Michigan-av. Wabash 4079.

OAKLAND.

We have a few 1918 touring cars; also roadster, rebuilt and repainted; cash, terms, or ex-hange. 4549 Washington-blvd. Garfield 5552.

NEW AND USED FORDS.

PROMPT DELIVERY.
$35 per month. Former Ford superintendent, just returned from overseas. DAVIS, Ford Expert 177. Kedzie 3000.

USED CAR BARGAINS.

Woods Mobilette, $175; Dodge touring, $525; Jackson touring, $375; Overland touring, $375. Cash or terms. ARMIJO AUTO SALES, Service Station, 2900-22 E. 63d.; Will demonstrate to any one. Apply Room 522 Lexington Hotel.

CLASSY HIGH GRADE UNDERSLUNG American, 1915 model, 5 passenger, perfect motor, gears, etc.; only needs other slight overhauling; electric lights; genuine leather, etc.; quick sale; $350. MR. ARNOLD, 2022 Lincoln-av.

CHALMERS, 1916,

5 passenger touring in perfect condition, $575. 4338 N. Western-av. Lake View 3004.

WESCOTT 5 1 TOURING CAR. LATE model; in elegant condition throughout; new tires; $1,000 if sold this week. Don't miss this bargain. Answer quick. MR. ROGERS, Calumet 5789 or Evanston 2602.

1917 FORD CABRIOLET.

63 E. 14TH-ST.

CADILLAC "53."

7 pass.; new cord tires; perfect every way. W. Ward. 3827 Pine Grove-av. Wellington 1753.

1918 FORD TOUR.; HAS SPEEDOMETER, starg. wheel lock, shock abs., dem. rims, new honeycomb cover rad., tool box, new tires, Warner lenses; price $485. R. W. Du Mais, 2567 Emerald-av. Yards 5159.

FRANKLIN 6, $450.

Starter; good tires. ELMER'S GARAGE, 1309 N. Wells.

MY LIGHT 5 OR 7 PASS. TOURING; NEW; ly painted and overhauled; most beautiful touring car in the city; bargain. 14 months ago. Will sacrifice for $875. Call Owner, Garfield 7350, or garage, Kedzie 101.

LIGHT, ROOMY FIVE PASS. GOOD CONdition; cost new, tires all round. Good-year cord; other equipment, complete; cash only $. Kenosha, Wis.

REO 5 PASS TOUR. CAR, JUST OVERhauled; good condition; electric starter; body good shape; price $350. 237 S. Elmwood-av. Oak Park.

BUICK TOURING,

Model D45; excellent condition; run 9,000 miles. 6718 Sheridan-rd.

FORD SEDAN; STARTER, DEM. RIMS; trade carrier; brand new. Address T 385, Tribune.

FOR SALE—OR TRADE FOR LARGER CAR, late Patterson 5 passenger; fine tires and con., 912 Madison-st., Oak Park 4694 days.

FORD 1918 SEDAN 5 WIRE WHEELS, oversized and extra tire, speedo., elec. light, lock; excel. cond. Sup. 9061.

917 JEFFERY 7 PASS.; A1 CONDITION; just overhauled; new tires; many extras. 2431 Sheridan-rd. Norman 6161.

1916 FORD TOURING; A1 SHAPE; 4 NEW tires; a bargain. 1217 Wilson-av. Ph. Edgewater 3749.

1918 LEXINGTON, LITTLE USED; WILL sacrifice; best offer. 1328 W. Division, 3d floor.

$385 TAKES MY 5 PASS. 1916 HAYNES; original paint; runs and looks like new; must sell this week. 4021 W. Madison-st.

SAXON SIX, MODEL AS; EXCELLENT AND GUARANTEED. GRAHAM MOTOR CO. 2429 MICHIGAN-AV.

SPECIAL LIGHT SIX E-45, ALL CONDITION; fully equipped. Call S. Chicago 114 after 6 p. m.

1918 REO 7 PASS.; LIKE NEW; 5 GOOD tires; bumper, Yale lock; bargain. 7813 S. Halsted-st. Vincennes 327.

1917 FORD TOURING; SELF-STARTER, bumper, shock absorber, speedometer; good condition. 3721 N. Robey-st.

FOR SALE—1918 FORD TOURING. 3952 Broadway.

5 CYL. OLDSMOBILE ROAD; 1916; EXC. motor; $670; priv. owner. Austin 907.

LOCOMOBILE, 4 CYL., 4 PASS., GOOD cond.; bargain. Call Lake View 4356.

READY FOR YOUR VACATION—1917 Dodge; A-1 condition. 4247 Irving Pk.-blvd.

7 PASS. OLDSMOBILE, 6 CYL. SEE AT 5407 Broadway.

FOR SALE—CADILLAC 4, CYL., 5 PASS., new tires. 910 N. State-st. Superior 519.

CARS FOR SALE—FINE COND.; EVERY thing guaranteed. 4330 Wash.-blvd., rear.

BUICK E-45, 1918, IN GOOD CONDITION; for quick sale, $1,200. Franklin 4731, H.B.

BARGAINS IN USED CARS. 1917 FORD, LAWDER, 69th, near State.

FORD LATE MODEL ROADSTER; GOOD condition; $250. 2411 Milwaukee-av.

FORD TOURING CARS, WITH EXTRAS, 1917-18 models. 2411 Milwaukee-av.

TOURING CAR—ELECTRIC STARTER, wont lathe or speedster. 5925 N. Halsted.

FORD SEDAN 1917; PERF. COND.; $625. 4301 W Madison-st.

CHALMERS SIX, LATE MODEL, B-32, 7 pass., $485. 439 N. Clark.

AUTOMOBILES—GASOLINE.

IMMEDIATE DELIVERY

on Overland Cars

1-3 Cash, Balance
One year's time.

STANDARD MOTOR CAR CO.
3301 to 3307 W. North-av.
Tel. Belmont 6190.

CLEARING SALE

1918 Saxon 6 light 5 pass.....$ 735
1918 Paige 6, perfect as new, 5 pass., 975
1918 Briscoe 5 pass., 2 tops, extras.... 685
1918 King, 7 pass., real car..... 785
1918 Saxon 6, sedan, wire wheels..... 875
1918 Oldsmobile chummy, new tires.. 1,075
1918 Hallier 5 pass., a beauty..... 690
1918 Overland Country Club..... 735
1917 National 6, 7 pass..... 1,075
1917 Reo Roadster, refinished..... 785
1917 Scripps-Booth 3 pass., refinished. 635
1917 Oakland 6, touring, like new.... 750
1917 Allen, 5 pass., refinished..... 565
1917 Chevrolet, 5 pass., Baby Grand.. 525
1917 Dodge 5 pass., perfect..... 685
1917 Chevrolet Roadster, a peach..... 465
1917 Overland 5 cyl., Chummy..... 875
1916 Dodge 5 pass., extras..... 650
1916 Studebaker Roadster 385
1916 Overland Roadster 395
1916 Chevrolet, 6 cyl., small 5 pass. 495
1917 Hallier 5 pass., perfect..... 495

And about 25 others from $295 up. Every car refinished and mechanically right. Cash, terms, or trade for your car. Come ready to do business. This sale for 3 days only. Act quick.

Wolman & Chavis

1469 SO. MICHIGAN-AV.
CAL. 2594.

STANLEY STEAMER

LATE 1918.

Run 4,000 miles; in excellent condition; equipped with cord tires, wire wheels, 1 spare cord tire, new; original paint in splendid condition. It will be to your interest to see this car.
WINTON EXCH. CAR DEPT.,
1470 Michigan-av. Cal. 264.

WINTON

Late model chummy roadster; first class condition.
Locomobile, 2-38, 7 pass., like new.
Chalmers Cabriolet.
Cadillac Coupe.
Mitchell Touring. Cheap.
BOYLE.
2518 Michigan. Coliseum 7500.

1919 FORD SEDAN.

5 wire wheels; 5 new tires; Gabriel snubbers; spring bumper; Perry lock; Gray & Davis starter; slip covers; car could be sold from new.
1918 Buick, E45, 5 pass; new tires; fully equipped.
Cadillac coupe, model 53; new tires; new paint; car mechanically perfect. LESTER & BLAKE, 3238 E. 39th-st. Ph. Douglas 6749.

PATHFINDER TWIN SIX

7 passenger Salon touring car in A1 mechanical condition; painted a very attractive blue and presents a fine appearance; 5 wire wheels; good cord tires all around, bumper, spotlight and complete equipment. Ask for complete descriptive bulletin.

PACKARD EXCHANGED CAR DIVISION, Michigan-av. at 24th-st. Phone Calumet 7400.

KISSEL SEDAN,

1917 100-PT. SIX ALL-YEAR SEDAN; overhauled and repainted Thistle Green with cream wheels, striped brown velour upholstery like new; 32x4 tires; a beautiful light car with both sedan and summer tops. Price reasonable. Cash, terms, or small car in trade.
JOHN C. SHEA,
50 E. 26th-st. Colisoum 8388.

CHEVROLET

Immediate delivery on 1 Chevrolet baby grand sedan.
1 1916 model 490 roadster demonstrator.
1-3 cash, balance 12 monthly payments.
Your used car taken in trade.
LEWIS AUTO SALES CO.
3109 W. 22d-st. Lawndale 458.

CADILLAC 1917.

5 pass.; perfect condition; 2 extra tires; $7500; also Ford limousine, $500.
DESSER AUTO SALES CO.,
1744 Milwaukee-av. Humboldt 670.

1919 National Sedan.

Cost $3,600.
Run 2,500 miles; will sell cheap.
R. B. STERNBERG,
2640 Michigan. Coliseum 8180.

1918 OLDSMOBILE.

Beautiful Oldsmobile touring car, in fine condition; 5 extra tires, bumpers, run very little. BARGAIN FOR CASH. 6036 Cottage Grove-av.

PACKARD 30

7 pass. limousine; good tires, Bosch magneto; price, $325. 2116 S. Wabash. Tel. Calumet 6725.

1916 FORD SEDAN — MECHANICALLY like new; electric starter, demountable rims; many other extras; $725 down, balance monthly. 1115 E. 63d-st. Open evenings and Sundays.

1917 FORD COUPE.

Demountable rims, elec. starter and carter; will trade for speedster or sell cash. DAVIS, Englewood 177, before 11 a. m.

HAYNES LIGHT 5 PASS.; EXCEL. COND.; 5 tires; extras; must sell; $575. Overland 5 pass., new tires, 4 new tires, winter and summer top, $465. 5045 Lake Park-av. Drexel 1120.

1917 BUICK, 5 PASS.

4 new Kelly-Springfield tires; car in very good shape throughout. 3900 Grand-blvd. Ph. Douglas 632.

1917 Mercer Sportabout.

4 pass. model 22-73 rebuilt, repainted, cord tires, guaranteed like a new car.
2317 Michigan.

TO SETTLE AN ESTATE, BRAND NEW Willys-Knight limousine; only run 200 miles; cost $2,950; will sell at big reduction. E. MARTIN, 3802 Pine Grove-av. Lake View 901.

CHALMERS TAXICAB,

with taximeter. Just overhauled; new body. Cadillac Motor Car Co. Calumet 5396.

OAKLAND 7 PASSENGER TOURING CAR, winter and summer top; 1st class condition; cheap. 6833 Emerald-av. Normal 6159.

NEW—FORDS—2D HAND.

Liberal terms or cash; quick delivery. Call JIM, Irving 2391, Superior 9061.

$300 TAKES MY MOON 5 PASSENGER touring car; good mechanical condition; good tires. Call Sunday 5510 Robey-st.

REO TOURING CAR; ELECTRIC LIGHTS and starter; a real snap. 30 E. Lake-st. Randolph 7171.

FORD 1918 TOURING; EXTRAS; PERFECT motor; looks and runs like brand new; sacrifice for $425. 3953 Washington-blvd.

REBUILT HUDSON SUPER TOUR. CARS. LOUIS GEYLER CO.,
2500 Michigan. Collumbus 7800.

FOR SALE—9-INTYRE SEVEN PASSENger Ford; new tires; overhauled; $550. 5417-19 S. State. Ken. 307.

EMPIRE 5 PASS. TOURING CONTINENTAL motor; $750. 2313 S. Millard-av. Lawndale 2007.

1916 REO 5 PASS. TOUR. CAR; TIRES; motor first class cond.; big bargain; $650. 5507 Wabash-av. Englewood 27.

FORD SEDAN, 1918. PERFECT CONDITION; $550; with extras at Lahen at once. 2025 Cortez-st. Armitage 3409.

FOR SALE—VELIE 5 PASS. TOURING CAR. $350. Snap. Call Sunday morning, 1542 W. 65th-st.

1916 CHEVROLET TOURING, IN GOOD shape, upholstering like new; good tires all around; will sacrifice. 1115 E. 63d-st.

REO SPEEDSTER, $225 CASH; BIG BARgain. HANDWERCK, 4038 Keystone-av. Irving 6137.

$400 OR BEST OFFER TAKES CHALMERS 6 touring car; 5 wire wheels, seat covers, bumper etc. Belmont 6718.

CADILLAC 1914, EXCELLENT TIRES; FINE condition, $600. Went. 6312.

FOR SALE FORD, WITH PANEL TOP; 1917 model. Harley, 3241 Orden-av.

CHALMERS LATE MODEL FOR SALE; must sacrifice. 3510 Ogden-av.

PATHFINDER TOUR.; 1st COND.; SPARE tire, 5446 Winthrop, 1st Sunny, 6378.

ONE DODGE TOURING CAR, LIKE NEW. Phone Roosevelt 6314.

1915 TOURING, $200; ROADSTER, 1916, $400; all A1 cond. 2524 Madison-st.

WILLYS 5 PASS. IN GOOD CONDITION. $475. Ph. Kedzie 4300.

FOR SALE—FORD TAXI, FULLY EQUIP; ready for bus. 1913 W. Taylor. F. Brown.

BARGAIN—1914 ROADSTER, GOOD CONDition. GRIFF, Wellington 7617.

FORD COMMERCIAL, 1915, MECHANICALly good, cheap. 5016 W. 24th-st.

STEARNS-KNIGHT LIMO. GOOD CONDItion. Call Prospect 1276.

1918 FORD TOUR. DEM. RIM, EXTRAS; cost $450. 6330 N. Clark-st.

OAK AND TOUR.; LIKE NEW; EXTRAS. 2629 Orchard-st. 2.

1917 OVERLAND, MODEL 75—GOOD RUNning order; bargain. Superior 778.

FOR SALE—1917 FORD ROADSTER. 3952 Broadway.

AUTOMOBILES—GASOLINE.

LOCOMOBILE

SERIES ONE "48"

7 pass. touring. We will repaint this car to your specification; new top, curtains, and top boot, and guaranteed tires; car has been rebuilt in our shops and is guaranteed.

1917 Buick Rdstr.
Al shape; 5 good tires.
1916 Locomobile.
7 passenger touring.
1918 Packard Berlin.
In Al shape mechanically.
Owen Magnetic Rdstr.
In Al shape mechanically.
1916 Hudson 6-54.

THE LOCOMOBILE CO.,
2000 MICHIGAN-AV. CALUMET 380.

SPECIAL BARGAINS

WINTON 6 LIMOUSINE. This is the latest series standard limousine; can hardly be told from new; has exellent tire equipment and a great many extras. Special price....$2,650

HUDSON SUPER-SIX Limousine, 1917. A light limousine in most excellent mechanical condition; tires fine; paint good upholstery as good as new; has many extras. Special price.....$1,400

Let us send you a detailed description of the car that interests you.
If the car you are looking for is not among the above we shall be glad to let you know what we have on hand to fill your needs.

CADILLAC AUTOMOBILE CO. OF ILLINOIS
2301 Michigan-av. Calumet 4841.

OAKLAND

1918 Oakland Tour.
1917 Oakland Tour.
1917 Oakland Roadster.
1918 Maxwell Tour.

CHICAGO OAKLAND CO.,
2426 MICHIGAN-AV. CALUMET 3704.

OGREN SIX.

A beautiful 7 passenger touring car with Continental motor, Timken axle, Bosch magneto, electric light and starter; a bargain at $850.
CHAS. LANGE & BROS. CO.,
BUICK DISTRIBUTORS,
2736-46 ARMITAGE-AV.
Hum. 747. OPEN EVE. AND SUN.

USED CAR BARGAINS.

1918 Buick, 7 pass.
1918 Dodge roadster.
1917 Buick roadster.
1917 Hudson, 7 pass.
Model 51 Cadillac 8, 7 pass.
1917 Overland roadster.
514 E. 33d-st. Phone Douglas 6389.
Open evenings and Sunday.

WESTERN MOTOR CAR CO. DISTRIBUTORS.

Nash passenger cars.
Nash trucks.
Stearns-Knight passenger cars.
2431 Michigan-av. Calumet 100.

STUTZ ROADSTER.

Late type. I have just had this car repainted in a beautiful shade of red; seat covers and other extras; all is mechanically perfect. Car can be seen at ROBEY GARAGE, 2432 S. Robey-st. Owner can be reached at Prospect 4238.

1918 ELGIN SIX.
1918 Chevrolet Roadster.
1917 Chevrolet Touring.
1917 Overland Touring.
All in perfect mechanical condition and fully guaranteed.
Cash or Terms.
2049 MILWAUKEE-AV.

1913 Cunningham Touring.

has been thoroughly overhauled, cylinders rebored, car that is in 1st class condition throughout; electric starter and lights; price $550. 6229 S. 39th-st. Ph. Douglas 6310.

1918 HUDSON SUPER SIX.

7 pass.; 6 good tires; excellent running condition; will consider electric or smaller car in trade. Calumet 163.

CHANDLER TOURING.

Refinished and in fine condition; 5 good tires, storage battery, bumper and tire cover, all new.
MOORE "30," $850.

The biggest little automobile. Immediate delivery; 12 months guarantee; easy terms. O. T. ROESKE, 15-17 N. Laramie.

MERCER 5 PASSENGER.

New top, new seat covers. Just overhauled, newly painted; bargain; $750. TEMPLE GARAGE, 3018 N. Robey-st.

HUDSON CABRIOLET.

Paint, tires, mechanical condition good; slip covers, extra tire. Only $485.

$485 TAKES MY LATE 5 PASS. OVERland touring; first class condition; good tires. 1250 S. Sawyer-av. 2d floor. Phone Rockwell 3025.

FORD SPEEDSTER; LATE MODEL; EXCELlent condition; new body; just built; also Ford roadster for sale; reasonable. 5534 Broadway.

PACKARD TWIN 6,

Model 225; 7 pass. tour.; 5 wire wheels, 5 new tires; good as new. 1917 Maxwell touring; first class condition; good tires. 1250 S. Sawyer-av. 2d floor. Phone Rockwell 3025.

$650 TAKES MY 1917 ALLEN CAR; BRAND new tires; many painted; first class mechanically. Call at Berber Shop, 3139 W. 12th-st. Phone Rockwell 3436.

CADILLAC BERLIN, OVERHAULED AND repainted; 5 tires; like new $750; terms. See this car today. STEARNS-KNIGHT CO., 2036 Michigan-av.

STEARNS-KNIGHT, $750; MACK TRUCK, $800; both overhauled; will sacrifice for cash. Vedor, 730 Mulford-st., Evanston. Phone Yards 1774.

1916 FORD ROADSTER—NEWLY PAINT. ed; will sell cheap; good running condition. Extra tire. 1515 N. Wells.

1917 STUDEBAKER SEVEN PASSENGER car; good condition. F. LAMMERT, 3713 N. Springfield-av. Irving 7805.

HUPMOBILE, MODEL 16, FOR SALE—A1 condition, good t

Which Was The Real Woman?

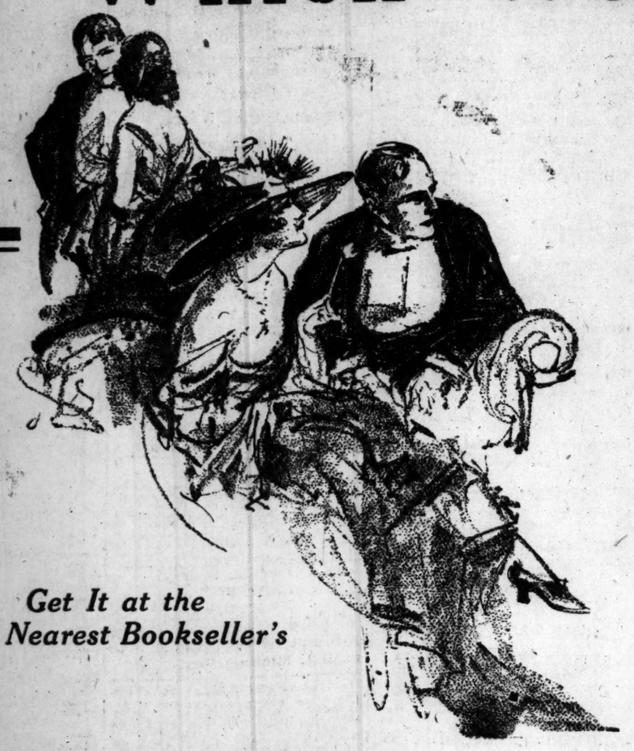

Get It at the Nearest Bookseller's

IN this beautiful body there were two girls—no, three, four—or more. The discontented village girl, the runaway, the vaudeville actress, the adopted daughter of wealth, the society butterfly, the stenographer, the shipbuilder—which was the real girl?

She didn't know herself—the man who loved her didn't know.

Once more Rupert Hughes has struck the bell. Once more he has written (and the famous House of Harper and Brothers has published) a great American novel that will be read with wonder and excitement from the Atlantic to the Pacific.

But this new one is the biggest of them all—the most powerful—the most intensely American in spirit. For woven through the humor, the tragedy, the romance, the tears, the laughter, there is the frank facing of big problems that are with all thinking people today—problems left us by the war: What is to be the future of the women who left their homes to help save the country? What is to be done to reconcile discontented labor and bewildered capital in the reconstruction of the world? How is the American merchant marine to redeem its lost glories on the sea? What is to be the end of the War after the War?

Just Out— Get It To-day

THE NEW NOVEL

THE CUP OF FURY

By Rupert Hughes

Author of { The Unpardonable Sin · Long Ever Ago · The Thirteenth Commandment · The Last Rose of Summer · Clipped Wings · We Can't Have Everything · What Will People Say? · In a Little Town · Empty Pockets

These books are published by Harper and Brothers and are to be had at any bookseller

America Is His Religion

Major Hughes is a man who dares paint America as it is. Here is a man who loves the little boy on the Bowery with his slang, the "movie" queen, the society butterfly, the good and benevolent people of wealth, the street cleaner, the shop-girl—because they are American. He does justice not only to the poor, but to the rich—to the brilliant woman—to the truly American man or woman bent on making money. He makes his people talk and act like real people. In Rupert Hughes' stories a taxicab driver talks like a taxicab driver, and a bartender talks like a bartender, a capitalist like a capitalist, a woman of fashion like a woman of fashion.

Major Hughes reads the newspapers. His stories keep up with the times—they are about the times. When you read a Rupert Hughes' story you can be sure it is going to be about something you are interested in.

The Highest Paid Writer in the World

Both as a novelist and as a writer of short stories Mr. Hughes is probably the highest paid writer in the world. He never repeats himself. his plots or his point of view, except that he aims always to be faithful, sympathetic and vivid. The late F. A. Dumks called Mr. Hughes the greatest living writer of short stories. Many others have said the same thing of his novels.

And the far-reaching effect of them! "The Old Nest" was a simple story of a mother left at home by her children who loved her, but forgot to write. It made a world-wide impression. Mothers and sons wrote Mr. Hughes from everywhere expressing their gratitude for the story. Mothers wrote that they had received large checks of money and letters full of love pinned to the story. Sons wrote that they were taking the first trains for home: one that he was crossing two oceans and a continent to visit his mother. Yet for all the tenderness, it was not mawkish.

H. L. MENCKEN wrote of this story: "It is by long odds the most artistic thing that has come to me this year."

When he was a young man Rupert Hughes thought he wanted to be a college professor. At Yale he won his degree as Master of Arts. He has lived in many of the great capitals of the world. He studied the classics. His brilliant understanding saw in them one thing many others had not seen. They were great not because they were apart from life, but because they were true to life—the life especially of their own times and towns. They pictured the quarrels, the gossip, the slang of their neighbors.

When Rupert Hughes saw this he was not content to watch life from the side-lines—through the academic eyes of a professor. He plunged into life himself—and he is there today. Wherever life is busiest and most interesting—there you will find Rupert Hughes. He isn't ashamed to write of life as it is, and through his stories shine all the fascinating colors that dance on the bubble. He said once:

"While I strive to despise nothing human, I come nearest to hating the sneerers at our own time, the sophomoric satirists of the American present and the petty misrepresenters of ancient or medieval realities.

"Five years' work as assistant editor of a history of the world taught me the essential unity of human nature from prehistoric days to this evening's paper. Incessant and affectionate study of the classics keeps me warm in the belief that true classicism is shown in an intense interest and pride in one's own town and country and generation. I consider scorn to be a proof of ignorance, and I pity the poor critics who pity American art.

"I strive to keep in touch with the great spiritual storms, the scientific and political progress, the big news, the little gossip, the heroisms of the petty, the pettiness of the heroes, the tears, the slang, the flippancy, the fashions, the tragedy, the glitter, the pitifulness of as much of my day as my eager little brain and heart can manage.

"I Hate to Sleep"

"I hate to go to sleep because I miss some of my brief voyage."

England Pays Him Homage

"It is impossible to think of a book more flavored with race and country than this," says CLEMENT K. SHORTER, in THE LONDON SKETCH, of "The Thirteenth Commandment." "It is American to the bone and to the marrow of the bone . . . no Henry James. America plus Florence Renaissance but America as it is. I feel I have learnt more from this sprightly story than I did from my visit to America."

THE LONDON TIMES finds the same work "very American in feeling and style," and calls his "What Will People Say?" "an absorbing and original book." THE DUBLIN TIMES calls it "brilliant." THE LONDON CHRONICLE speaks of "the author's vivid descriptions and intense joie de vivre . . . there is power in the book, and as a social study it has a painful fascination." THE WESTMINSTER GAZETTE finds it "a solid, engrossing story of an American type. The author holds us by his vigor . . . WE READ AS CLOSELY AS WE CAN AND BREATHE."

The Last Book Theodore Roosevelt Publicly Praised

He wrote: "The Unpardonable Sin' is a very, very strong book. It teaches just the lesson our people should learn. I am mighty glad Captain Hughes wrote it, and I hope it will be most widely read."

The Grand Rapids Press says of the same book: "It is as VIVID AS THOUGH WRITTEN IN LETTERS OF BLOOD."

THE INDEPENDENT says: "All the horrors of war are piled into one girl's experience and described with almost unendurable intensity."

THE SAN FRANCISCO CHRONICLE says: "RARE THING AMONG NOVELISTS—HUGHES APPEALS TO MEN AS STRONGLY AS TO WOMEN."

H. B. SELL, in THE CHICAGO DAILY NEWS, says of "The Thirteenth Commandment": "An American novel written by an American for Americans, mirroring American frailty and American strength with such words and situations as Americans can and will understand, is a rarity. To find such a one is occasion for rejoicing."

GORDON RAY YOUNG in THE LOS ANGELES TIMES described "What Will People Say?" as "A book that looms like an obelisk out of the field of books touching on the affairs and ambitions of America's social set. With fine skill and an infusion of fatalistic irony so pronounced in Russian literature and so rare in our own, the story moves on to a terrible climax."

THE CHICAGO HERALD said: "It sears the soul to the core. It is immeasurably modern."

THE CHICAGO TRIBUNE calls it "one of the most intense and vivid bits of social history ever done into enduring print."

FREDERICK TABER COOPER wrote in THE BOOKMAN, "Persis Cabot is an unforgettable figure in contemporary fiction. She is the incarnation of the social orchid of today, brilliant, vivid, scintillating, infinitely desirable, yet infinitely remote. There is one scene that stands out with grim and haunting power, the dinner scene."

THE MINNEAPOLIS JOURNAL finds "Clipped Wings" "extraordinary both in analysis of character and in technic. That scene in which the broken down hack of a comedian, who had not aroused a hearty laugh in his audience for years, plays the part for the last time with the grip of death at his vitals, and arouses a storm of mirth is simply overwhelming. This is one of the high points of modern American fiction."

BRANDER MATTHEWS wrote of "Clipped Wings," that it was "well planned, well written, rich in observation and reflection and understanding, and peopled with characters at once vital and significant. . . . Such stories attain to the ultimate purpose of fiction—they enlarge our knowledge of human nature."

In THE BOSTON TRANSCRIPT Edwin Francis Edgett says of his work: "Everything is grist that comes to his literary mill. He never thinks of turning away an idea that strikes his fancy, of rejecting an incident, of refusing to use a word or a phrase that enters his head and overwhelms him with its pertinence. In plot, in dialogue, in incident and most of all in Mr. Hughes' extraordinary English it is a novel that is unvariably unconventional."

THE CHICAGO TRIBUNE says: "He is as contemporary as a newspaper new from the press; and he conducts his story with an incomparable nonchalance."

THE PHILADELPHIA LEDGER says his work is "philosophically valid and stylistically superb."

THE PHILADELPHIA PRESS says: "Hughes is unquestionably the foremost portrayer of metropolitan life; he is intent primarily upon viewing truth undistorted by prejudice or tradition."

A prominent American novelist wrote: "If Rupert Hughes digs much deeper into human character he will come out on the other side."

Short Stories That Will Live Forever

THE BOSTON ADVERTISER says of "Long Ever Ago": "They are stories, you will say at once, that will live forever—and deserve to. You will laugh till you cry or cry till you laugh, over all of them. For Rupert Hughes is perhaps the most versatile of our writers."

Mr. Hughes could attack even the Christmas tradition. "Miss 1918" was an exposure of the cruelties and follies of the Christmas spirit gone awry. It made a sensation that caused large reforms. It was given as a play with a hundred people in the cast.

The Washington Life and Health said: "IT IS FOR THE SHOP GIRL WHAT 'BLACK BEAUTY' WAS FOR THE HORSE, AND WHAT 'UNCLE TOM'S CABIN' WAS FOR THE SLAVE."

PROFESSOR WILLIAM LYON PHELPS writes of "Long Ever Ago": "The art displayed here is worthy of the real masters of the short story. They are an addition to the literature of our time."

EDWARD J. O'BRIEN praises their "rare literary art, marvelously documented, . . . which it will be difficult for Americans to forget. The series forms as a whole the most faithful portrait yet drawn of the Americanized Irishman."

JAMES HUNEKER wrote of another story: "It is told in purest Americanese. O. Henry is insipid compared with this tale."

America Acclaims Him

"Rupert Hughes knows," says Mrs. Peattie in THE CHICAGO TRIBUNE. "He is what may be termed a very sensitive writer. He can convert himself into a perfect medium and transmit colors like a chameleon in a bowl of abalone. He is witty, tragic, gay, morose, alive with hope, pessimistic, sardonic, tender, complex, simple, cynical, trusting, and always human—neighborly, inquisitive, a splendid gossip who knows that news about a neighbor is the most interesting thing this side of immortality."

THE NEW REPUBLIC says: "The work places him head and shoulders above the ranks, in the select school of sincere American novelists."

THE ATLANTIC MONTHLY says: "The sturdy quality of the human nature offered for inspection is such as we are glad to think American. Mr. Hughes has a mastery over his material, a grip on the essentials of life, and a vigorous, clear-cut way of expressing himself."

J. B. KERFOOT says of him in LIFE: "Life is still as interesting to him as royalties. The real interest—and it is very real—lies in the fact that it deals with phases of contemporary living with which the author has been in close personal and professional contact, and that its pages fairly bubble with evidences—'conversational evidences' wouldn't be a bad description—of his alert reactions to this environment."

H. W. BOYNTON says in THE NEW YORK EVENING POST: "We feel that these are all real people and we do not forget them when we have closed the doors of their dwelling place."

THE NEW YORK TIMES says that his short stories "are of the very essence of the spirit of American life richly and truthfully expressive of the basic things in national character written with a tenderly sympathetic understanding of the souls of the people."

THE BOSTON TRANSCRIPT says: "Up-to-the-minute fiction is one of the manifestations of present day America, and no one has more surely grasped the manner of this fiction than has Mr. Hughes. His stories are intensely modern and intensely American in spirit."

MR. GORDON RAY YOUNG, in THE LOS ANGELES TIMES, says: "At least for the hour, the great American novel has appeared. It is written with a felicity of style, an artistry of metaphor and simile, a keenness of thought and an accuracy of character delineation that may well keep it as one of the great American novels. For interest, the sheer interest of what a paragraph on a page contains, Mr. Hughes has a facility nothing short of fascinating."

Which Was the Real Woman?

Life had caught her up and hurled her headlong. Was the real girl the one who played for vulgar applause in that tawdry little theatre? Was the laughing, dancing butterfly of wealth and luxury the real she? Or was she the worker—the hard woman of brawn and muscle who cast aside money and ease for the life of the commonest laborer?

There was one man who saw her as all three. He never knew—she never knew herself—which was the life she was really meant to live. You won't know, until you come to the end, because the book unfolds, naturally and mysteriously, just as life itself unfolds.

Follow her through the swirling tides in whose path fortune swept her—through poverty, when for all she knew she was to spend the rest of her life as a cheap vaudeville actress—through amazing years in London where, surrounded by wealth and fashion, she wondered whether life was to be all parties and dances and the homage of fascinating men—through nerve-racking days in Washington where her wits were pitted against some of the most gigantic problems of war—through days and nights of toil amid deafening sounds of pounding riveters—through the struggle of a woman battling to save herself from the passion of a man—through a thrilling mystery.

The hero is one of the real men of the time, a man's man, who has built himself up from poverty to wealth; who, having been a laborer and knowing the laborer's rights and wrongs, finds himself an employer and sees the necessity of building things, of borrowing money for payrolls, facing strikes, dishonesty, sabotage. He confronts the greatest of all wars, the "war after the war," with an unshrinking courage. He faces death and bankruptcy and fights for his ideals. He is a business man in love and a lover in business, the most American of American men.

This breath-taking book is the work of a great novelist-historian of the living present. Major Hughes is like Balzac, "the secretary of society," the dramist and interpreter of to-day's happenings—those terrific events which are so big and world-shaking that mere newspaper accounts give us no grasp of them.

You will wonder how he came to know so much about you. You will recognize your friends, your neighbors, your relatives, your enemies. You will know them better than you ever knew them before. No matter who you are or what you are, you will be touched, fascinated, startled, thrilled by this powerful story, "The Cup of Fury."

$1.75. Beautifully illustrated

HARPER & BROTHERS
Publishers
Established 1817
Franklin Square - - - New York

"THE UNPARDONABLE SIN" Is Now Shattering All Motion Picture Records